

Dino Marchèse

Arranger, Composer

Italia

About the artist

I am a composer, arranger and I usually play on an 8-string guitar that I advise any classical guitarist warns because the 2 additional strings adjustable according to the tone of the piece can enrich the piece played but also bypass the technical difficulties that come in, we can say that they are spare wheels that I could not do without. Good to know: the 8-string guitar has a slightly wider neck that may be less comfortable for some inexperienced guitar players. Switching from a 6-string guitar to a classical 8-string guitar presents some difficulties: a particularity that must be taken into account.

I also play on an 88-key digital piano. contact Paypal: marchese@hotmail.com

Artist page : <https://www.free-scores.com/Download-PDF-Sheet-Music-bachius.htm>

About the piece

Title: Menuet in G
Composer: Bach, Johann Sebastian
Arranger: Marchèse, Dino
Copyright: Copyright © Dino Marchèse
Instrumentation: Guitar solo (standard notation)
Style: Baroque

Dino Marchèse on [free-scores.com](https://www.free-scores.com)

This work is not Public Domain. You must contact the artist for any use outside the private area.

- listen to the audio
- share your interpretation
- comment
- contact the artist

Menuet in G

(guitare classique)

adapté pour guitare classique(7ou 8cordes)s par Marchèse Dino

J.S Bach

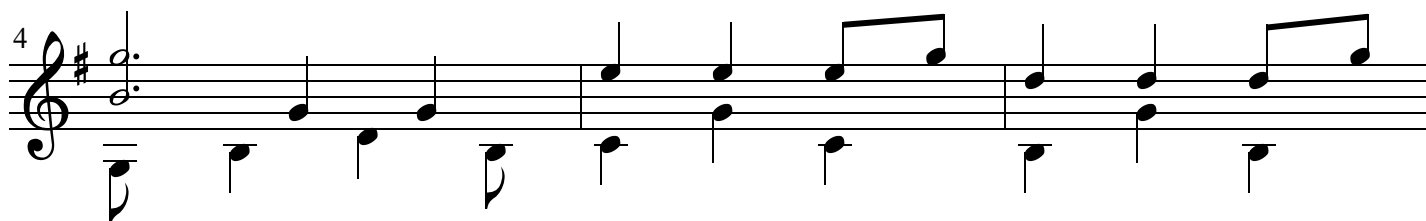
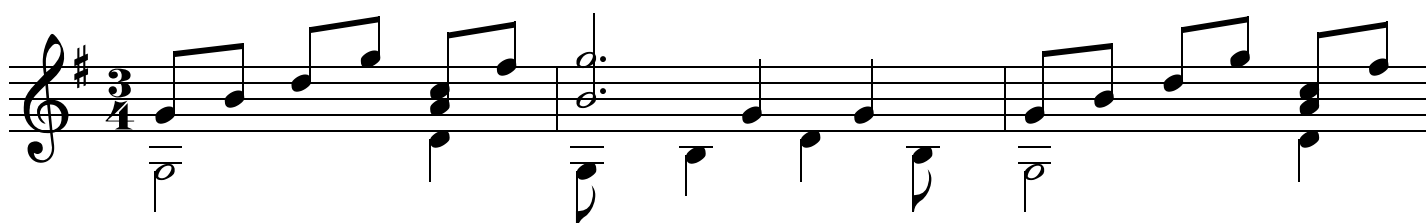

copyright©marchèse Dino

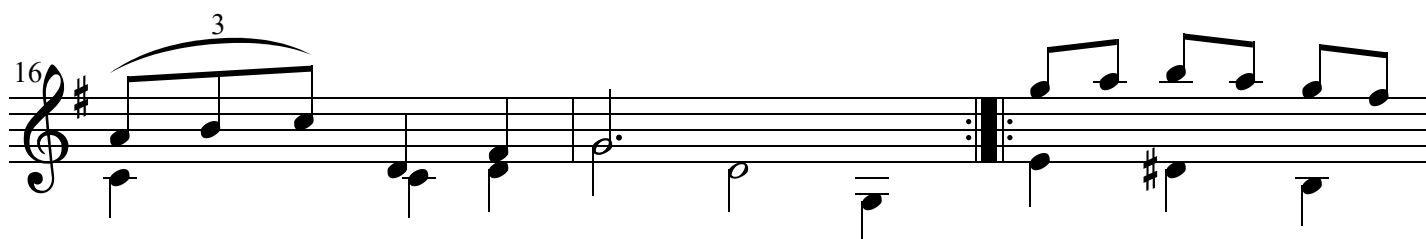
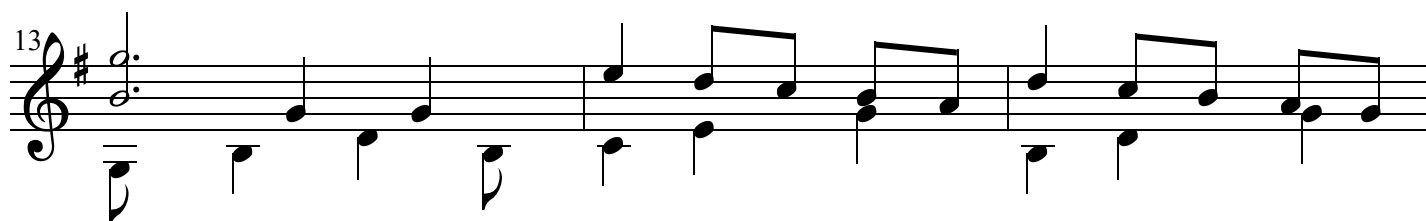
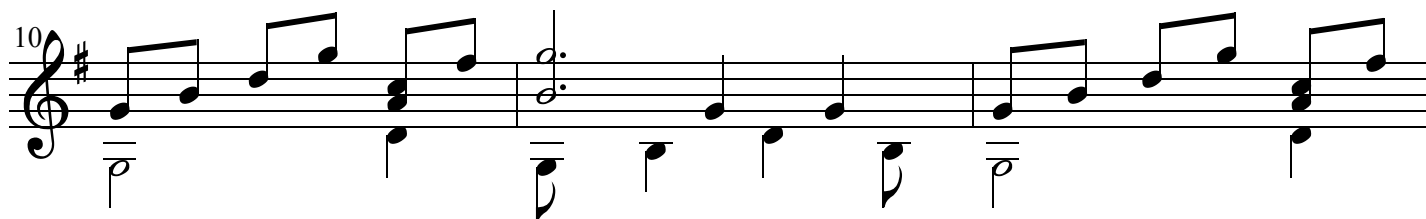
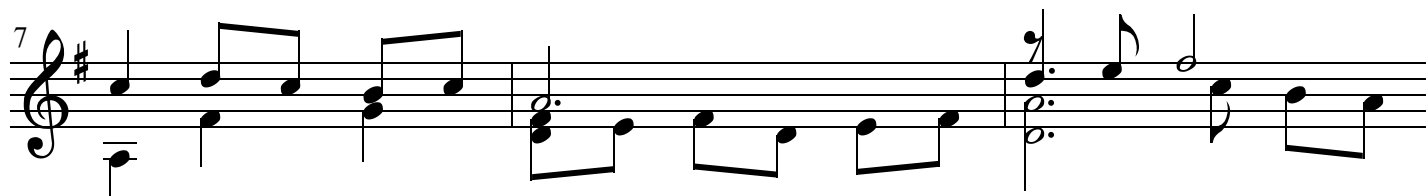

19

22

25

copyright©MarchèseDino

28

31

34

37

40

43