Francisco Guerrero

1528 - 1599

Hyud, Huyd, Ciegos Amadores

S,A,T,B Recorders

Set for recorders by Michael Starke

Huyd,Huyd, Ciegos Amadores

Francisco Guerrero
(1528-1599)

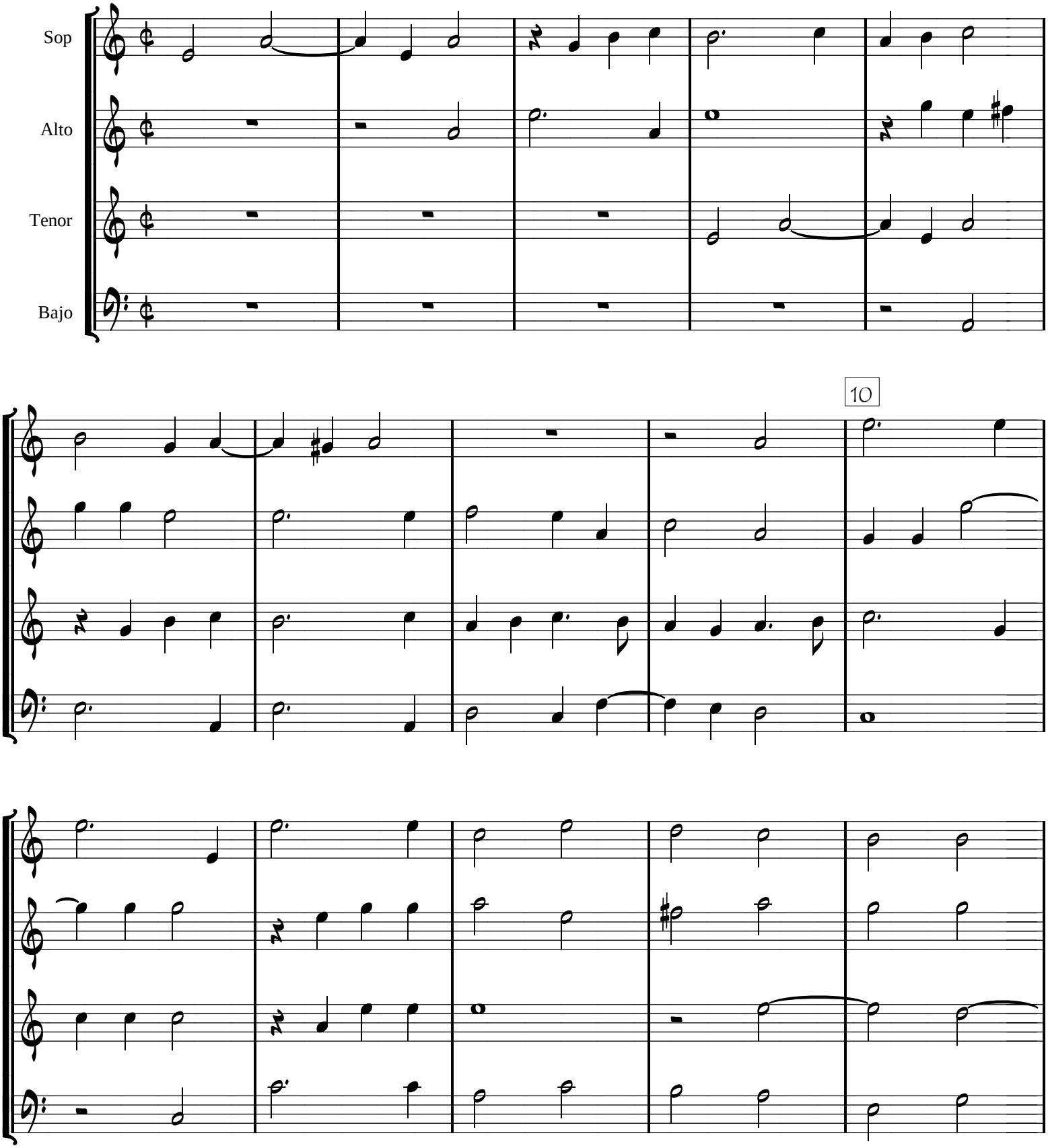

©2018 MikeStarke@Comcast.net

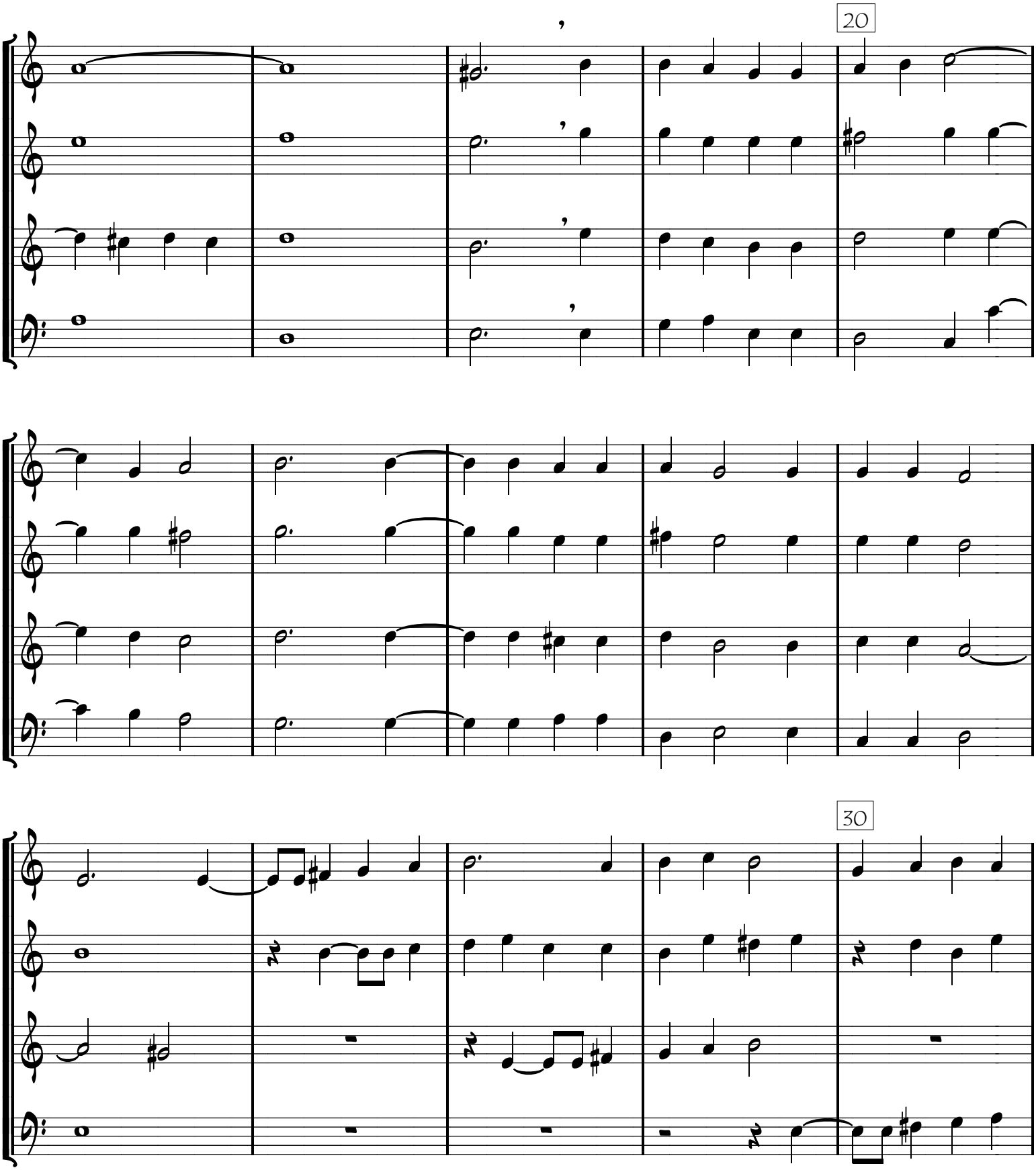
20
30

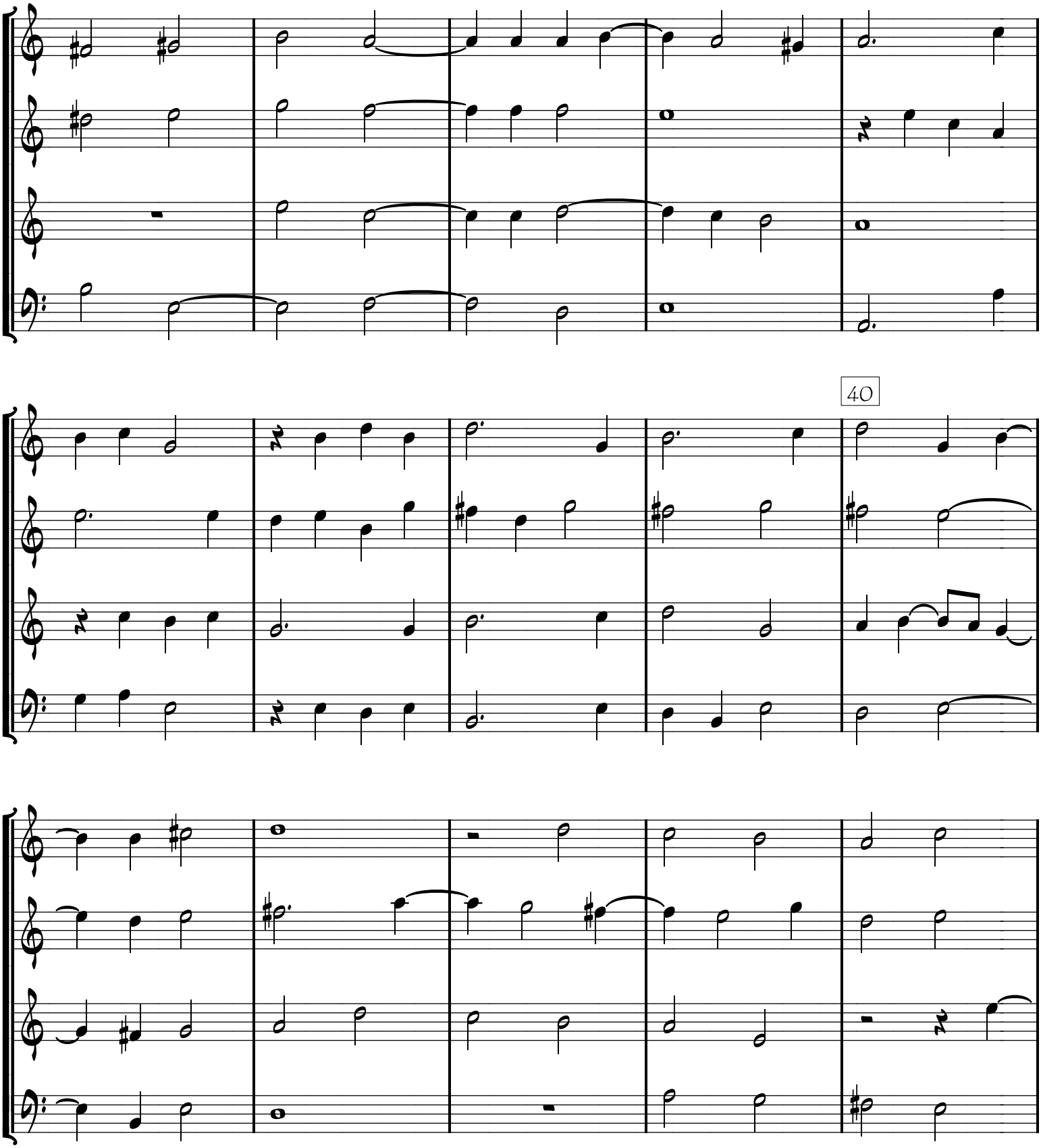
40

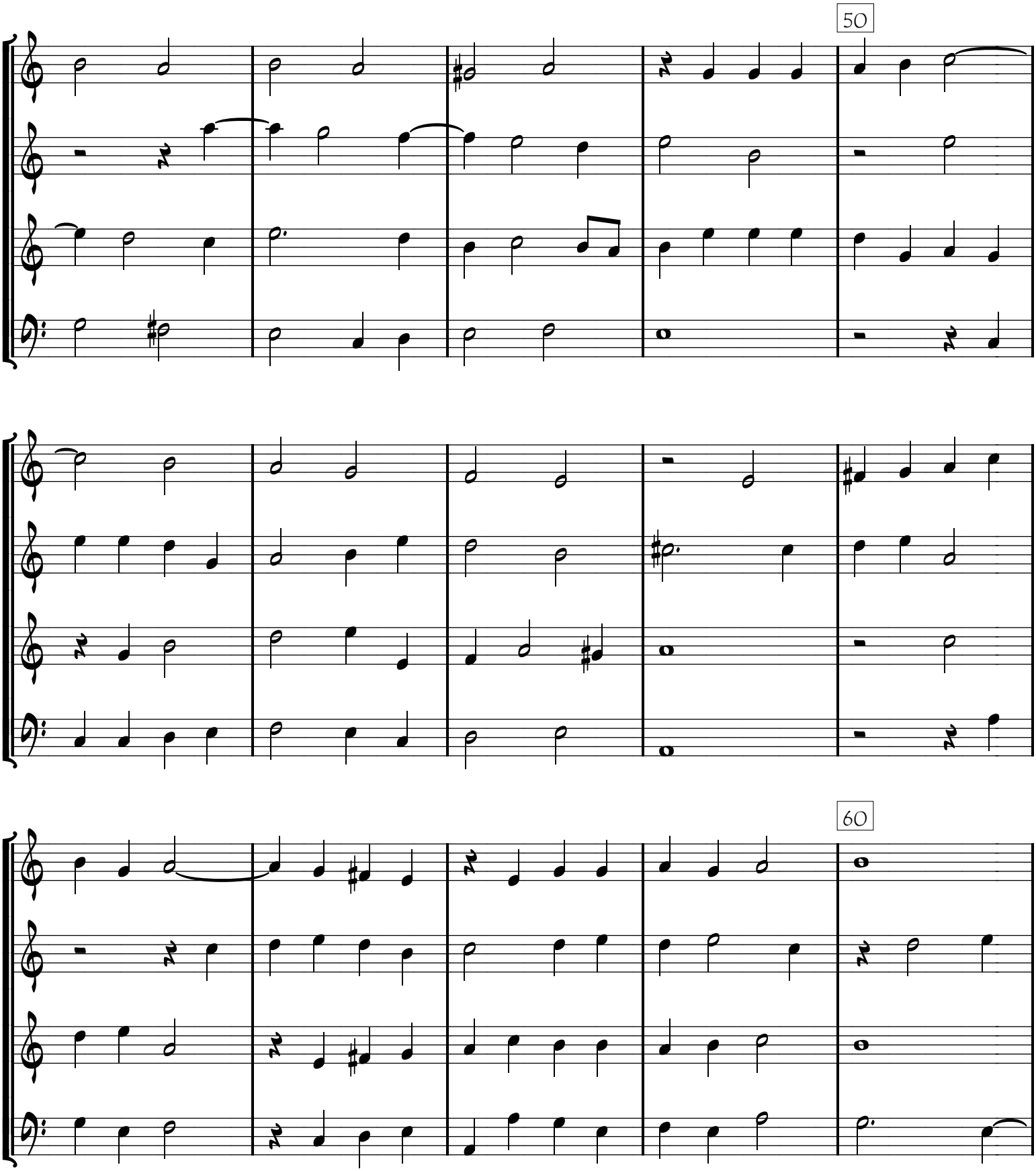
50
60

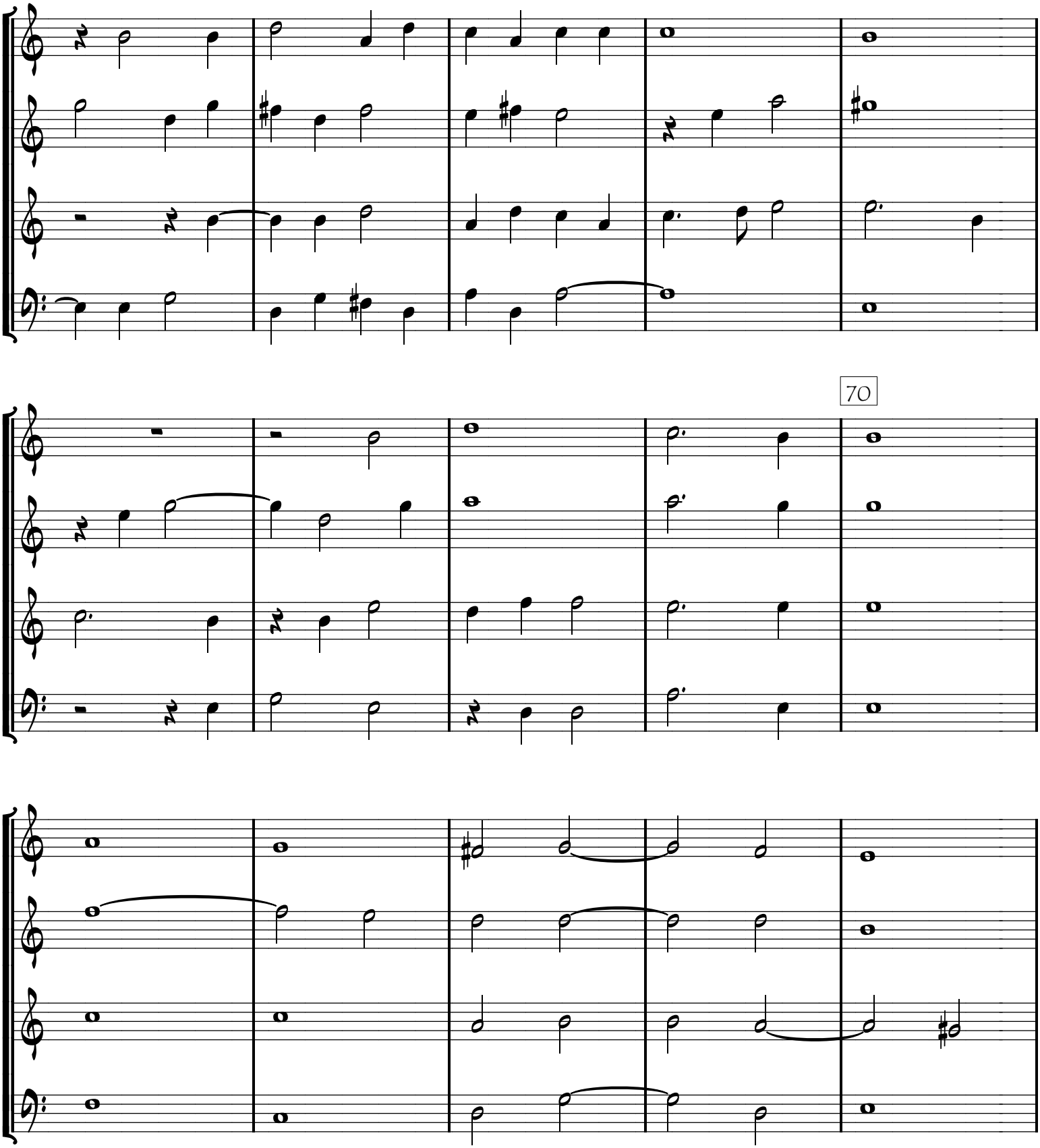
70

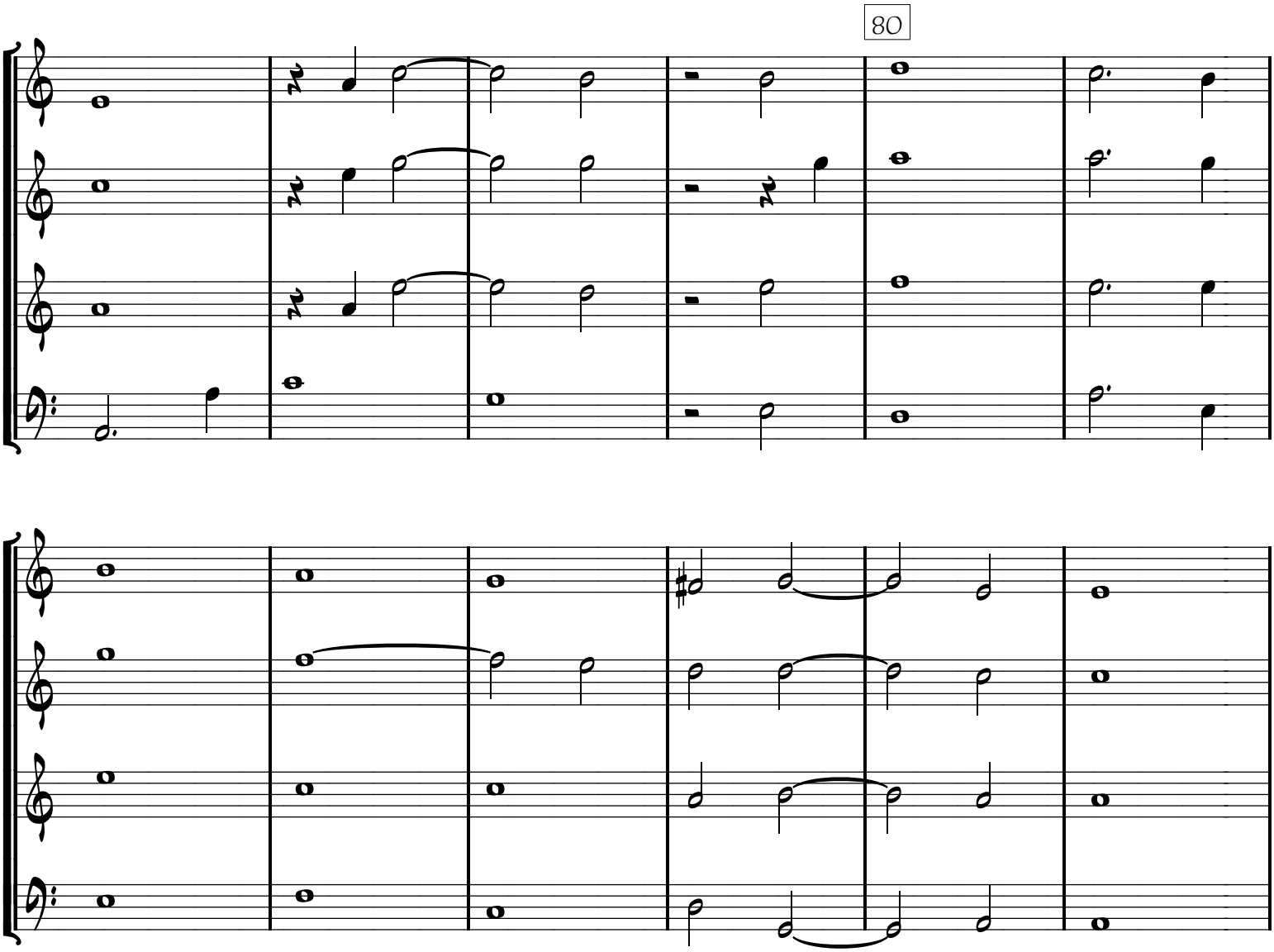

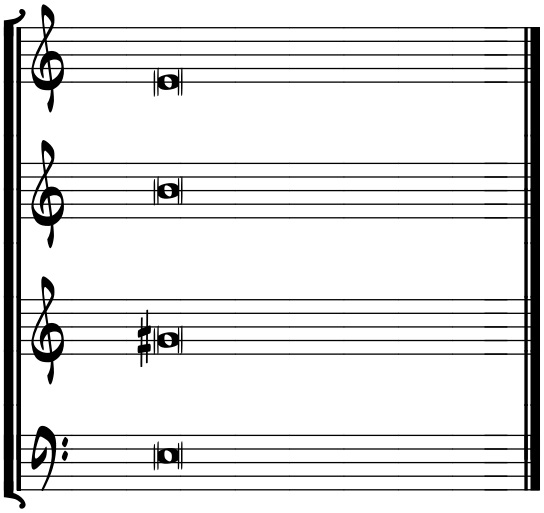

Flee, flee blind lovers, from blind love.
Behold, he can so much, that at one point
turns joy into tears
and the lesser gift, in a thousand pains.

Flee, flee their tastes and favors,
before the world hooks you up with such luck,
that you have no remedy for it.

Flee, flee, this a horrible and powerful thing,
that you serve a lord, who gives for pay
sighs, pain, crying, anguish, death.

Huyd, Huyd, Ciegos Amadores

Soprano

Francisco Guerrero
1528-1599

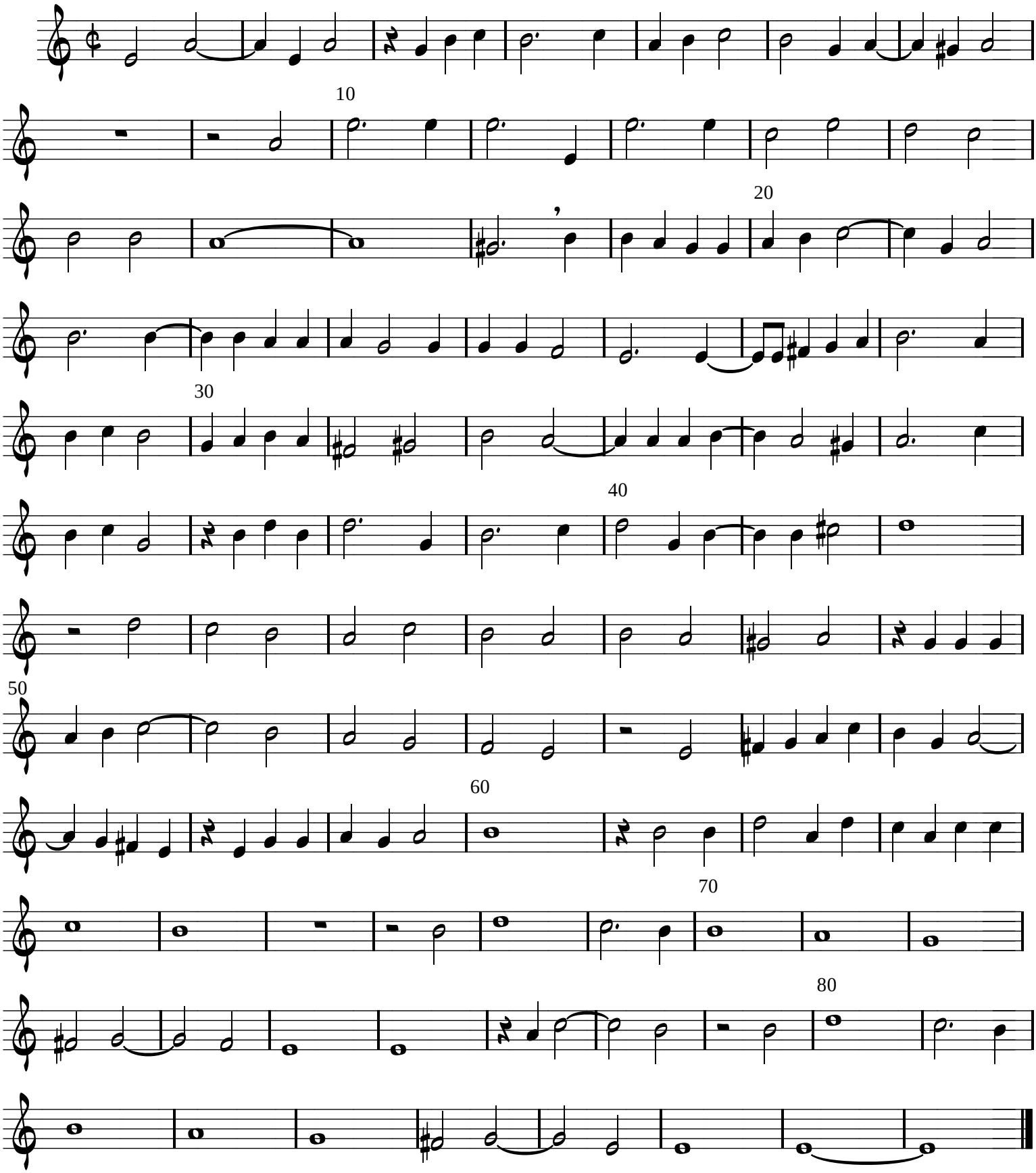

Huyd, Huyd, Ciegos Amadores

Alto

Francisco Guerrero
1528-1599

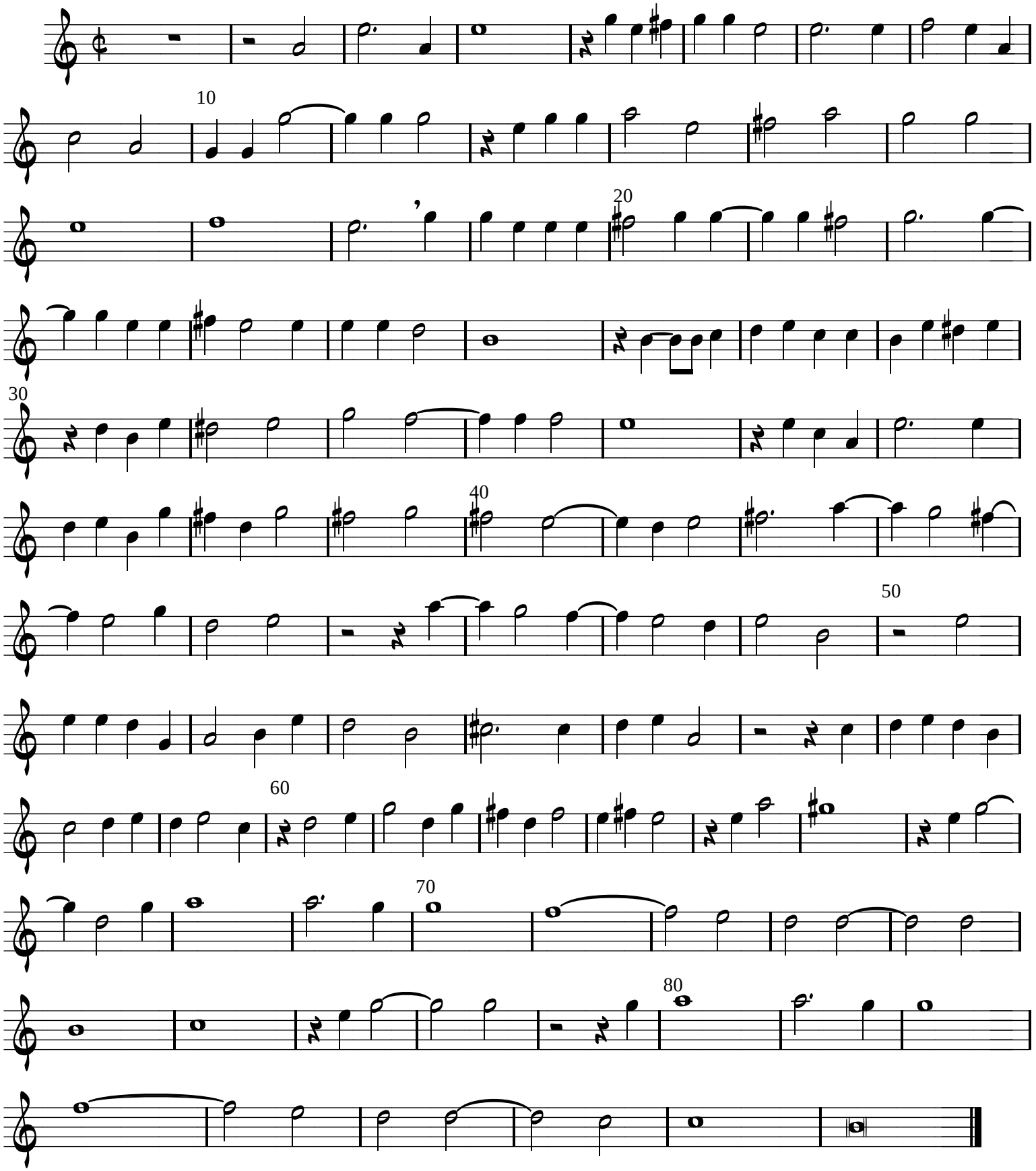

Huyd, Huyd, Ciegos Amadores

Tenor

Francisco Guerrero
(1528-1599)

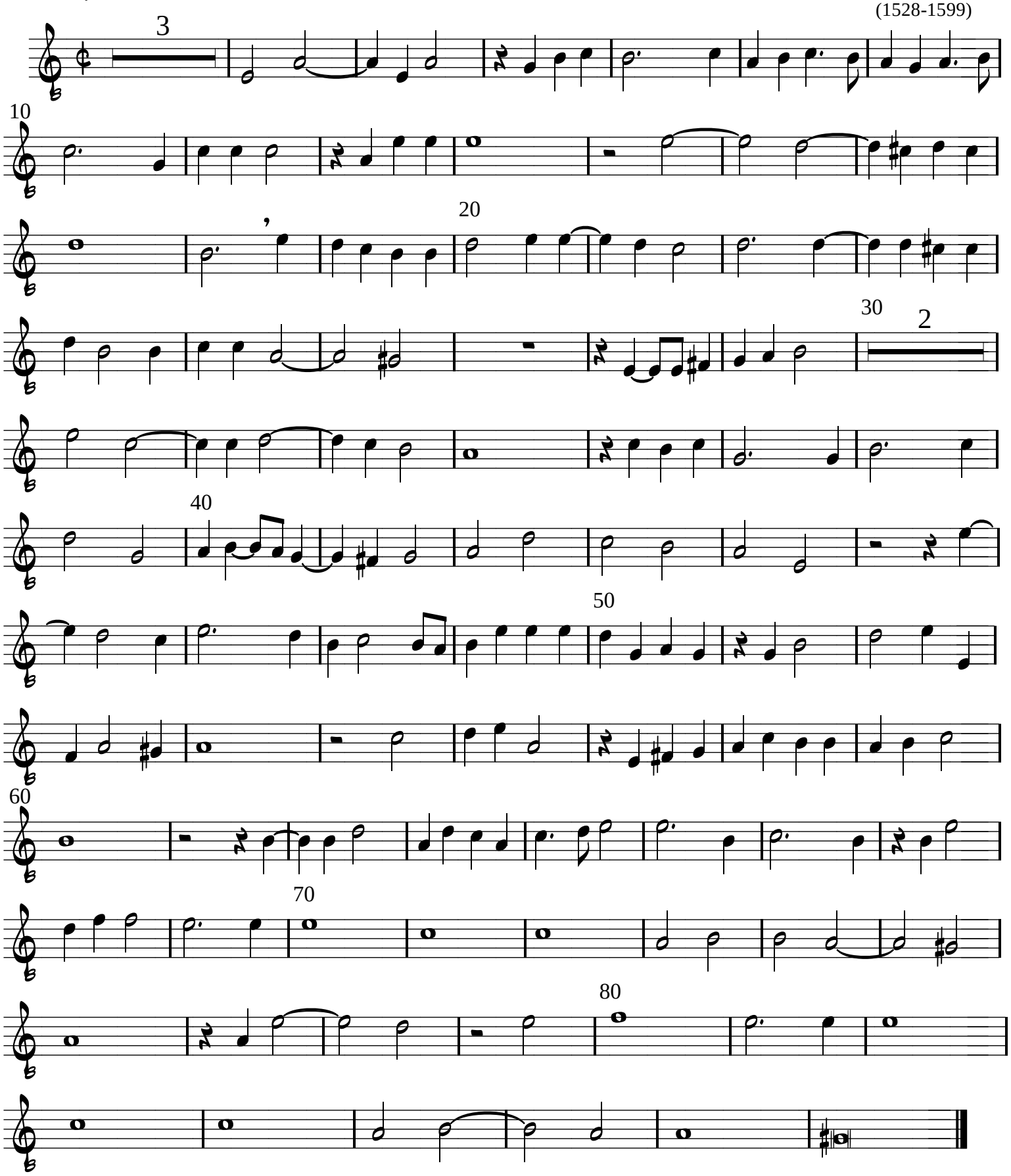

Huyd, Huyd, Ciegos Amadores

Bass
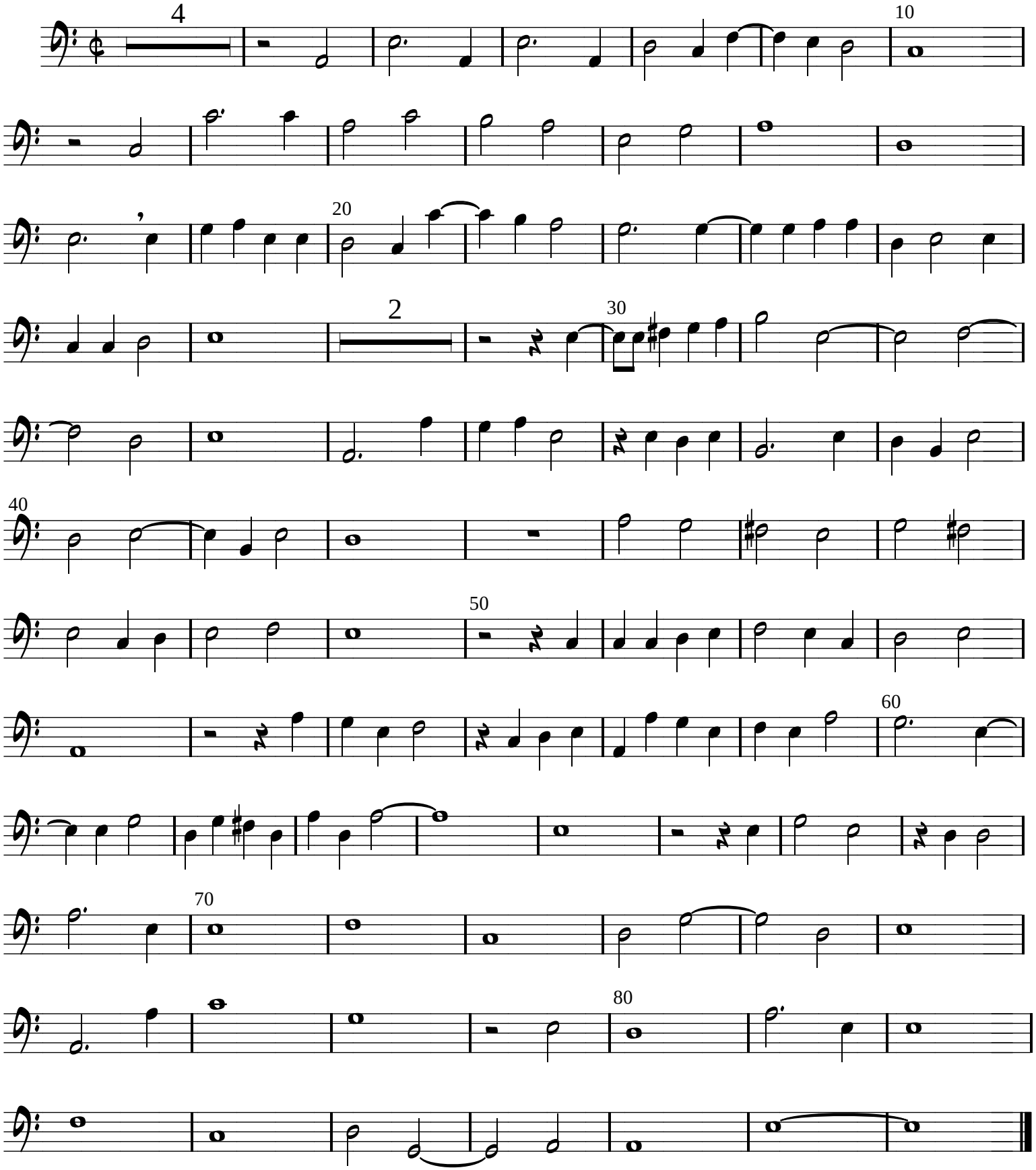
Francisco Guerrero
(1528-1599)