

fabrice cocorullo

France, rochegude

18 Fables de jean de la fontaine (# 6 Le Rat et l'Eléphant)

A propos de l'artiste

Bonjour a tous les amoureux de musique ,Je vous souhaite de passer un agréable moment

Page artiste : https://www.free-scores.com/partitions_gratuites_cocorullo.htm

A propos de la pièce

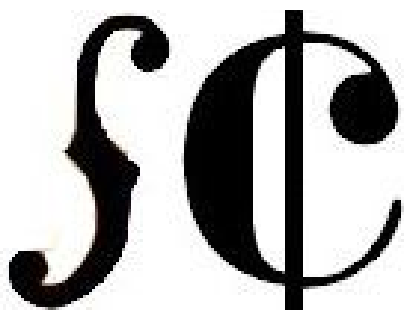

Titre : 18 Fables de jean de la fontaine
[# 6 Le Rat et l'Eléphant]
Compositeur : cocorullo, fabrice
Droit d'auteur : Copyright © fabrice cocorullo
Editeur : cocorullo, fabrice
Instrumentation : Orchestre Symphonique
Style : Classique moderne
Commentaire : Fable interprétée par Fabrice LUCHINI

fabrice cocorullo sur [free-scores.com](https://www.free-scores.com)

Cette partition ne fait pas partie du domaine public. Merci de contacter l'artiste pour toute utilisation hors du cadre privé.

Interdiction de diffusion sur d'autres sites Web.

- écouter l'audio
- partager votre interprétation
- commenter la partition
- contacter l'artiste

Le Rat et l'Eléphant

jean de la fontaine

fabrice cocorullo

$\text{♩} = 90$

Flûte

Hautbois

Clarinete en La

Basson

Cornet en Sib

Cor en Fa

Trombone

Tuba

Violons

Altos

Violoncelles

Contrebasses

4

Fl.

Htbs.

Clar. La

Bsn.

Cnt. Sib

Cor Fa

Tbn.

Tba.

Vlins.

Alt.

Vlcs

Cbs.

s

s

7

Fl.

Htbs.

Clar. La

Bsn.

Cnt. Sib

Cor Fa

Tbn.

Tba.

Vlins.

Alt.

Vlcs

Cbs.

s

Fl.

Htbs.

Clar. La

Bsn.

Cnt. Sib

Cor Fa

Tbn.

Tba.

Vlins.

Alt.

Vlcs

Cbs.

7

Fl.

Htbs.

Clar. La

Bsn.

Cnt. Sib

Cor Fa

Tbn.

Tba.

Vlins.

Alt.

Vlcs

Cbs.

Flûte

Le Rat et l'Éléphant

jean de la fontaine

fabrice cocorullo

♩ = 90

Hautbois

Le Rat et l'Eléphant

jean de la fontaine

fabrice cocorullo

♩ = 90

Clarinete en La *Le Rat et l'Eléphant*

jean de la fontaine

fabrice cocorullo

♩ = 90

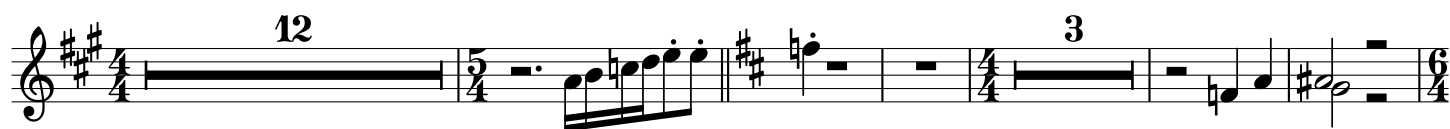

21

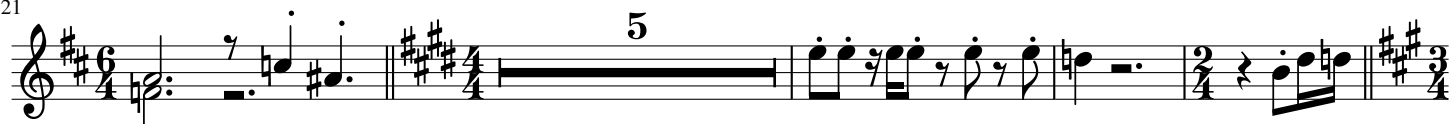

30

Basson

Le Rat et l'Eléphant

jean de la fontaine

fabrice cocorullo

♩ = 90

4

6

8

10

13

27

5

4

2

3

3

Cornet en Sib *Le Rat et l'Eléphant*

fabrice cocorullo

♩ = 90

Cor en Fa

Le Rat et l'Eléphant

jean de la fontaine

fabrice cocorullo

♩ = 90

12

8

20

8

27

8

2

Trombone

Le Rat et l'Eléphant

jean de la fontaine

fabrice cocorullo

♩ = 90

23

Tuba

Le Rat et l'Eléphant

jean de la fontaine

fabrice cocorullo

♩ = 90

12

19

27

8

Violons

Le Rat et l'Eléphant

jean de la fontaine

fabrice cocorullo

♩ = 90

31

Altos

Le Rat et l'Eléphant

jean de la fontaine

fabrice cocorullo

♩ = 90

31

Violoncelles

Le Rat et l'Eléphant

jean de la fontaine

fabrice cocorullo

♩ = 90

31

Contrebasses

Le Rat et l'Eléphant

jean de la fontaine

fabrice cocorullo

♩ = 90

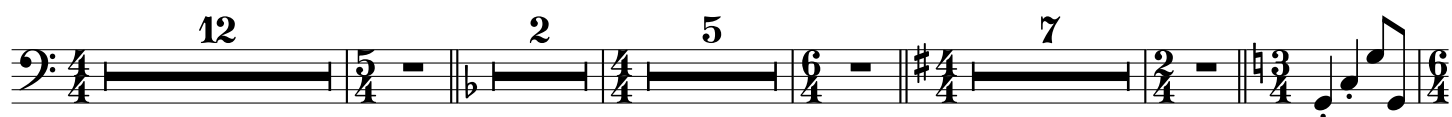

31

