

# Melchior Franck

---

1579 - 1639

## Ein feste burg ist unser Gott

*A,T,B,Gb Recorders*

# Ein feste Burg ist unser Gott

Melchior Franck  
1579 - 1639

20

25

30

35

40

45

50

55

60

65

70

75

80

85

90

95

100

# Ein feste Burg ist unser Gott

Alto (Part 1)

Melchior Franck  
1579 - 1639

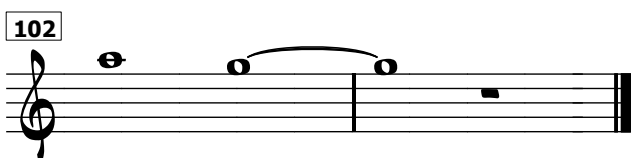
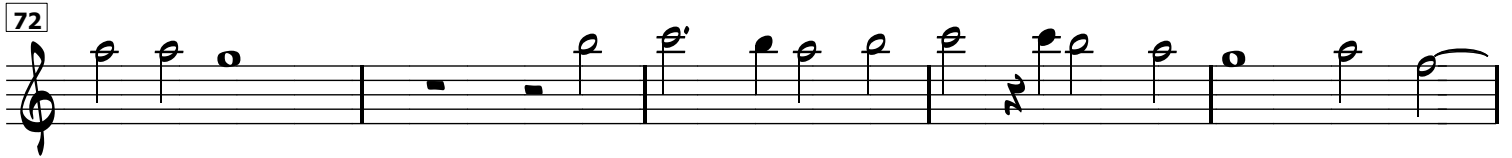
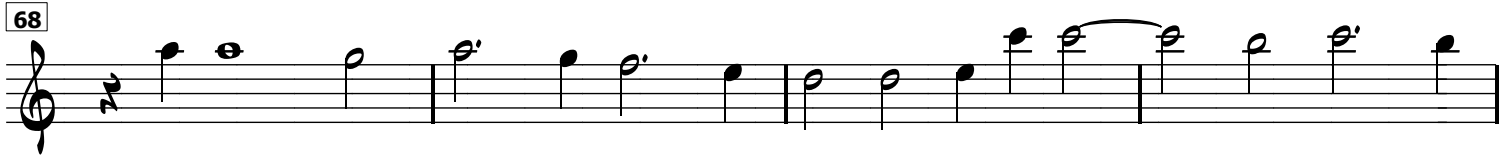
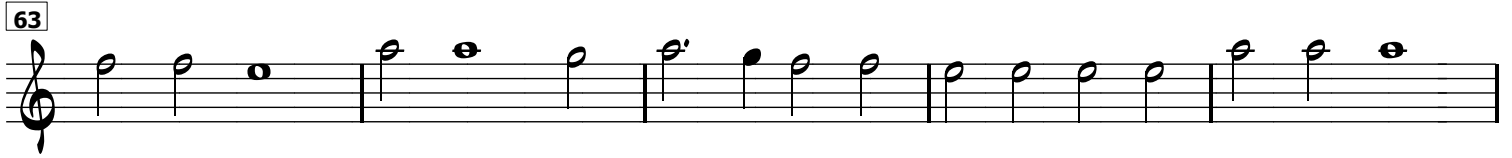
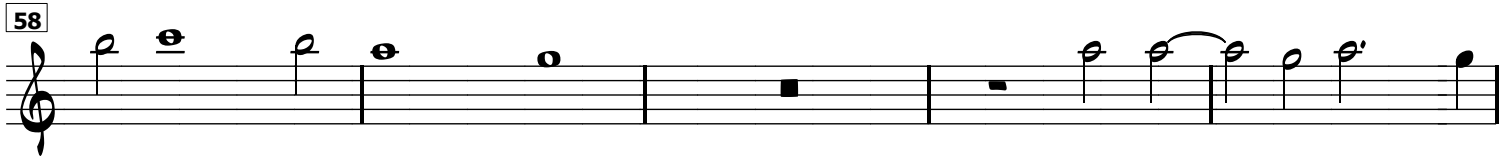
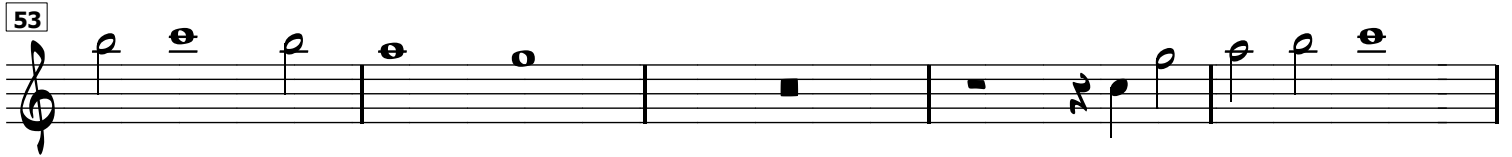

# Ein feste Burg ist unser Gott

Tenor (Part 2)

Melchior Franck  
1579 - 1639

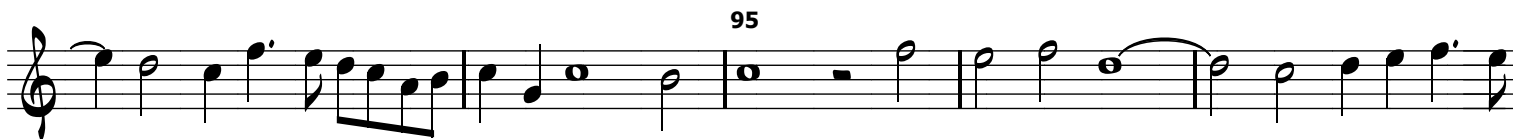

# Ein feste Burg ist unser Gott

Bass (Part 3)

Melchior Franck  
1579 - 1639

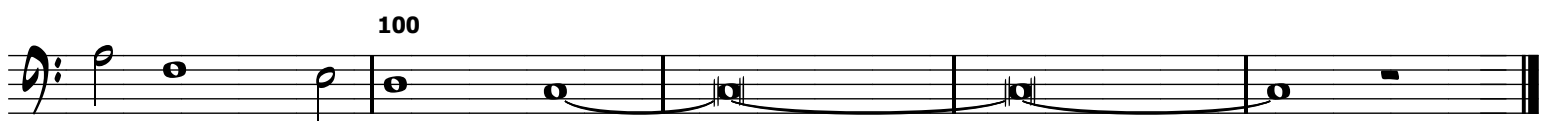
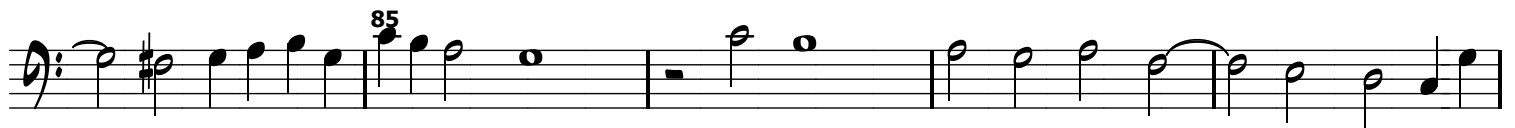
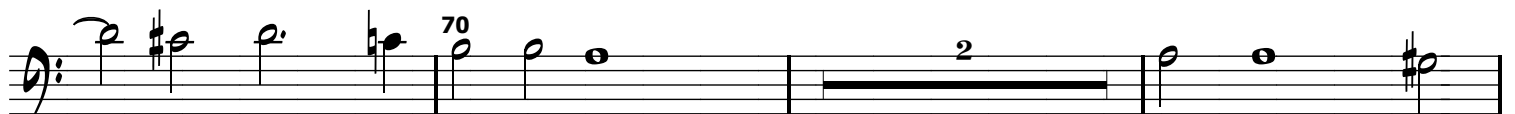

# Ein feste Burg is unser Gott

Great Bass (Part 4)

Melchior Franck  
1579 - 1639

7

10

15

20

25

30

35

40

45

50

55

60

2

