

Marc Lejeune

Belgique, Galera

Búsqueda exploratoria #007 (Rue Laide Coupe)

A propos de l'artiste

Né en 2001 du bout des doigts du belge Marc Lejeune, Circus Marcus est avant tout un projet pianistique naviguant dans un univers minimaliste, onirique et avec une petite touche dramatique.

Page artiste : https://www.free-scores.com/partitions_gratuites_circusmarcus.htm

A propos de la pièce

Titre : Búsqueda exploratoria #007
[Rue Laide Coupe]
Compositeur : Lejeune, Marc
Arrangeur : Lejeune, Marc
Droit d'auteur : Creative Commons Licence BY-NC
Editeur : Lejeune, Marc
Instrumentation : Piano seul
Style : Valse

Marc Lejeune sur [free-scores.com](https://www.free-scores.com)

LICENCE

Cette partition nécessite une autorisation :

- pour les représentations publiques
- pour l'utilisation par les professeurs

S'acquitter de cette licence sur :

<https://www.free-scores.com/licence-partition.php?partition=85015>

- écouter l'audio
- partager votre interprétation
- commenter la partition
- s'acquitter de la licence
- contacter l'artiste

Busqueda exploratoria #007

Rue Laide Coupe

Circus Marcus / Marc Lejeune

Allegro malinconico

una corda

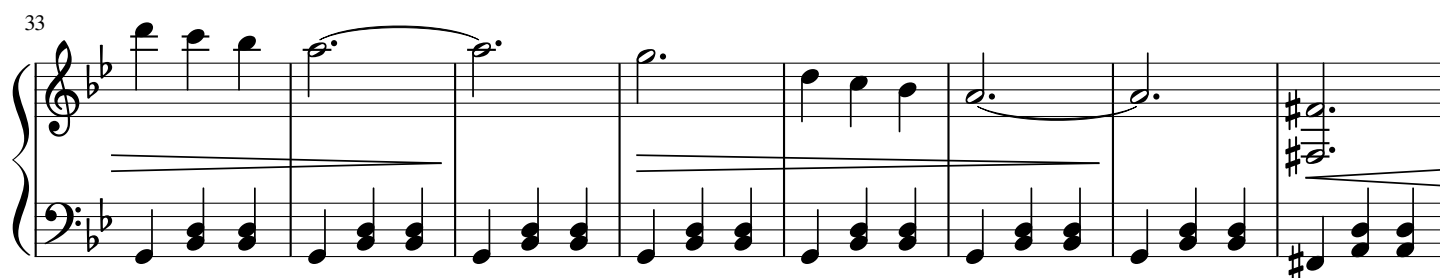
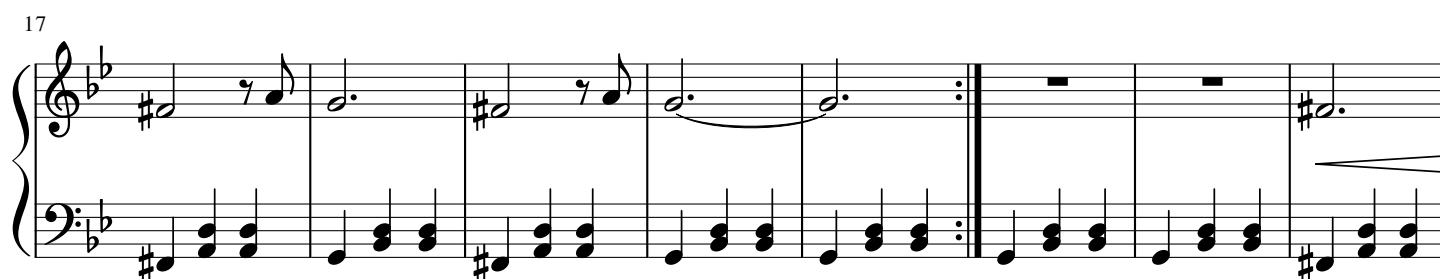

41

49

57

This block contains measures 57 through 64 of the musical score. The notation continues in the same style as the previous block, with a treble and bass staff. The melody in the treble staff consists of quarter and half notes, with some measures containing rests. The bass staff provides a harmonic accompaniment using chords and single notes. The key signature remains one flat (B-flat major or D minor), and the time signature is 4/4.

65

65

73

81 Ritardando
