

fabrice cocorullo

France, rochegude

Duo Harpe et Cor

A propos de l'artiste

Bonjour a tous les amoureux de musique ,Je vous souhaite de passer un agréable moment

Page artiste : https://www.free-scores.com/partitions_gratuites_cocorullo.htm

A propos de la pièce

Titre :	Duo Harpe et Cor
Compositeur :	cocorullo, fabrice
Droit d'auteur :	Copyright © fabrice cocorullo
Editeur :	cocorullo, fabrice
Instrumentation :	Cor et Harpe
Style :	Classique moderne

fabrice cocorullo sur [free-scores.com](https://www.free-scores.com)

Cette partition ne fait pas partie du domaine public. Merci de contacter l'artiste pour toute utilisation hors du cadre privé.

Interdiction de diffusion sur d'autres sites Web.

- écouter l'audio
- partager votre interprétation
- commenter la partition
- contacter l'artiste

Harpe et Cor #1

fabrice cocorullo

♩ = 90

Cor en Fa

33

37

40

44

48

51

56

62

68

Harpe et Cor #1

Cor en Fa

fabrice cocorullo

♩ = 90

8

17

[illegible]

25

[illegible]

38

[illegible]

45

54

62

[illegible]

71

Harpe et Cor #1

harpe

fabrice cocorullo

♩ = 90

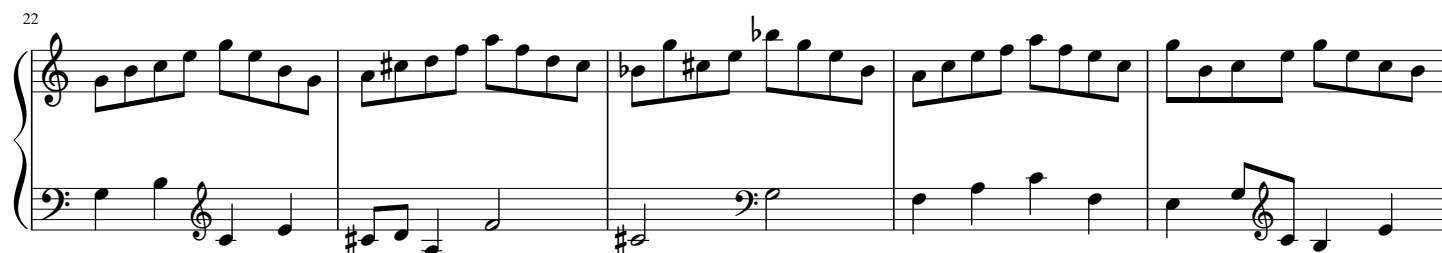
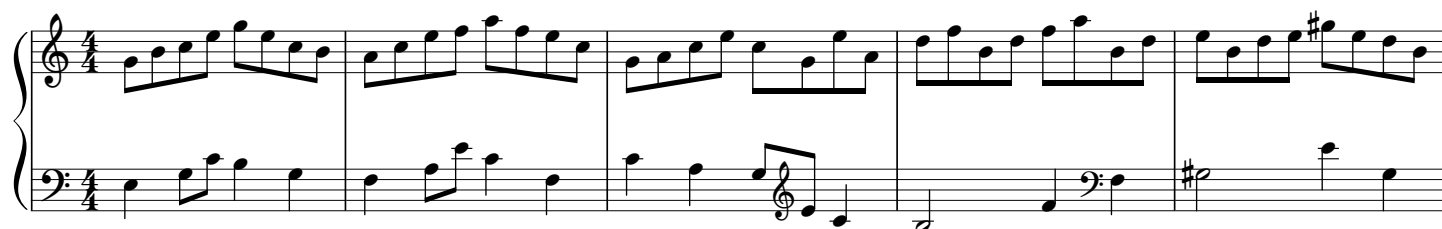

27

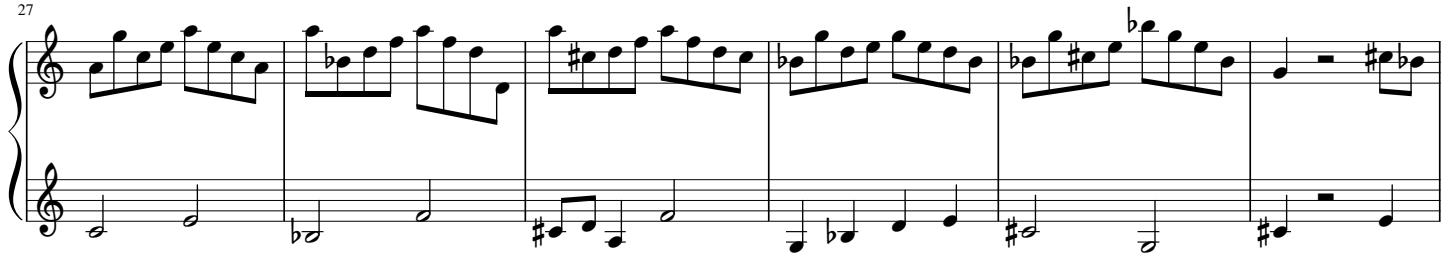

33

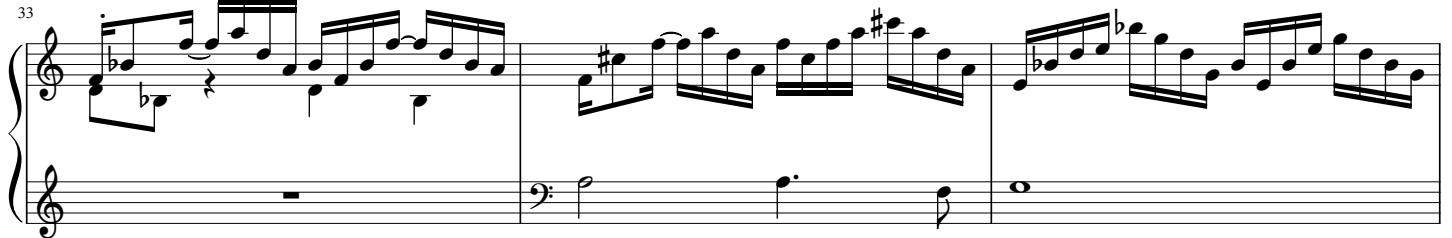

36

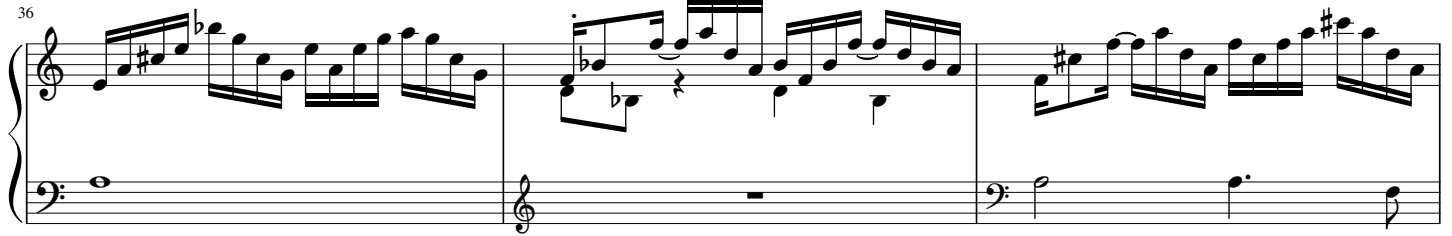

39

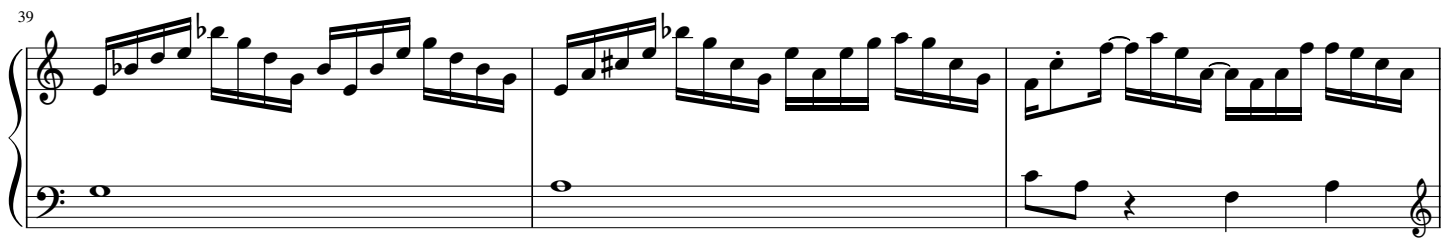

42

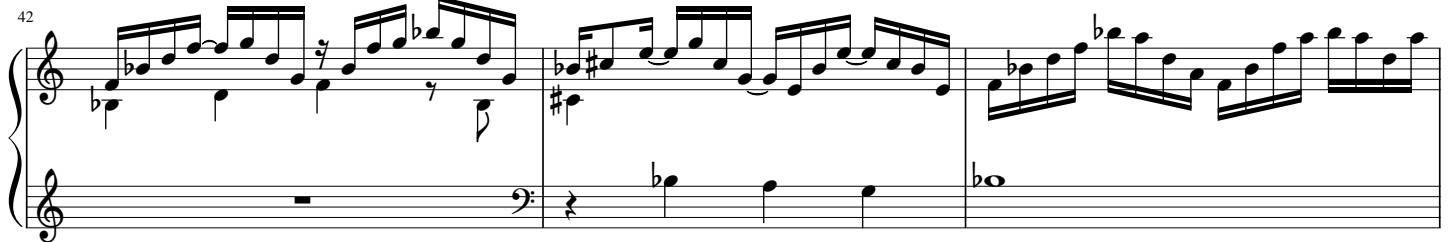

45

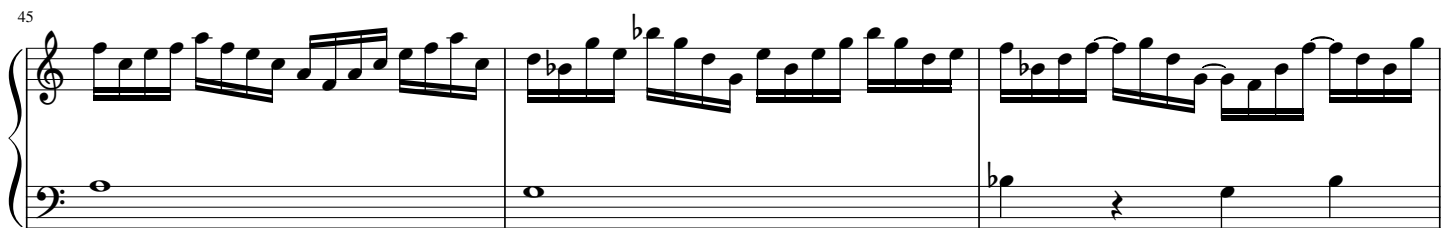

48

51

55

60

65

71
