

Rebecca Kaiserin

Hong Kong, Hong Kong

Gentle Sunshine (Op.11 no.1)

A propos de l'artiste

Sociétaire : CASH - Code IPI artiste : 27403309
Page artiste : https://www.free-scores.com/partitions_gratuites_kaiserinrebecca.htm

A propos de la pièce

Titre : Gentle Sunshine
[Op.11 no.1]
Compositeur : Kaiserin, Rebecca
Droit d'auteur : Copyright © Rebecca Kaiserin
Instrumentation : Piano seul
Style : New age - Ambiance

Rebecca Kaiserin sur [free-scores.com](https://www.free-scores.com)

Cette partition ne fait pas partie du domaine public. Merci de contacter l'artiste pour toute utilisation hors du cadre privé.
Interdiction de diffusion sur d'autres sites Web.

- écouter l'audio
- partager votre interprétation
- commenter la partition
- contacter l'artiste

Gentle Sunshine

Op.11 no.1

Kaiserin Rebecca

Andante ♩=78

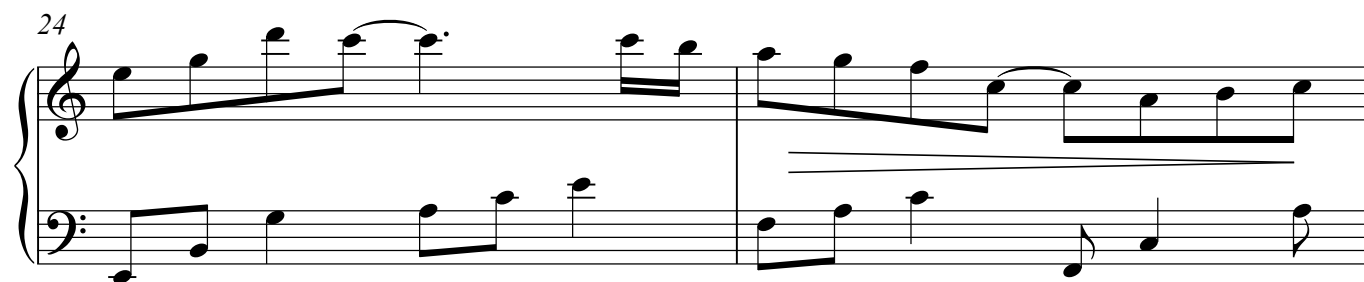

Follow Me on:

Spotify

Soundcloud

Youtube