

fabrice cocorullo

France, rochegude

BACH BWV 996 Quatuor pour flûtes à bec

About the artist

Hello to all music lovers, I wish you a pleasant time

Artist page : <https://www.free-scores.com/Download-PDF-Sheet-Music-cocorullo.htm>

About the piece

Title:	BACH BWV 996 Quatuor pour flûtes à bec
Composer:	cocorullo, fabrice
Copyright:	Copyright © fabrice cocorullo
Publisher:	cocorullo, fabrice
Instrumentation:	Recorder SATB
Style:	Baroque

fabrice cocorullo on [free-scores.com](https://www.free-scores.com)

This work is not Public Domain. You must contact the artist for any use outside the private area.

Prohibited distribution on other website.

- listen to the audio
- share your interpretation
- comment
- contact the artist

BACH BWV 996

Quatuor pour flûtes à bec

Arrg. f.cocorullo

♩ = 70

Flûte soprane

Flûte alto

Flûte tenor

Flûte basse

5

10

15

20

24

28

33

37

41

45

49

54

59

63

66

3

70

74

78

82

Flûte soprane

BACH BWV 996

Quatuor pour flûtes à bec

Arrg. f.cocorullo

♩ = 70

43

51

59

63

67

72

78

83

Flûte alto

BACH BWV 996

Quatuor pour flûtes à bec

Arrg. f.cocorullo

♩ = 70

13

19

24

29

34

39

44

49

54

59

64

69

74

79

84

Flûte tenor

BACH BWV 996

Quatuor pour flûtes à bec

Arrg. f.cocorullo

♩ = 70

56

61

66

71

76

81

86

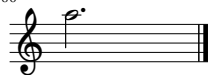

Flûte basse

BACH BWV 996

Quatuor pour flûtes à bec

Arrg. f.cocorullo

$\text{♩} = 70$

