

Sonata del *St.* Zipoli.

edited by
Maurizio Machella

Domenico Zipoli
1688-1726

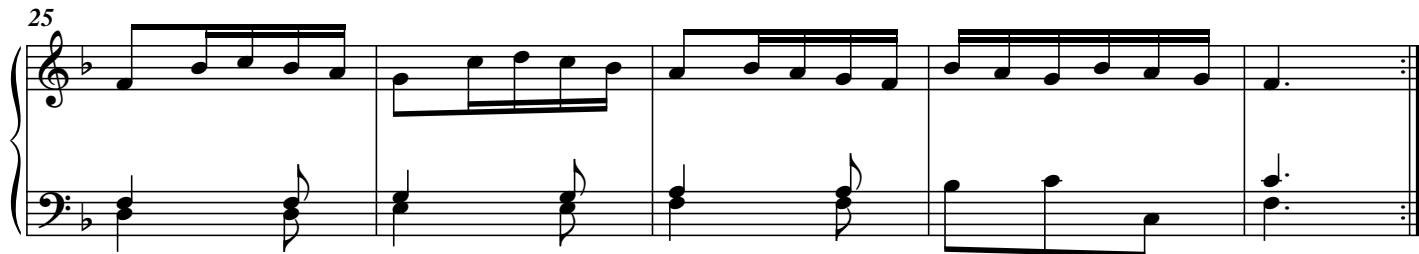
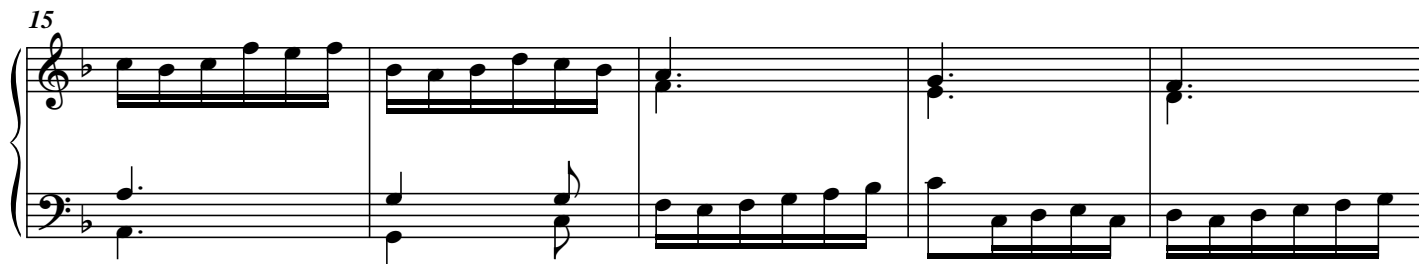
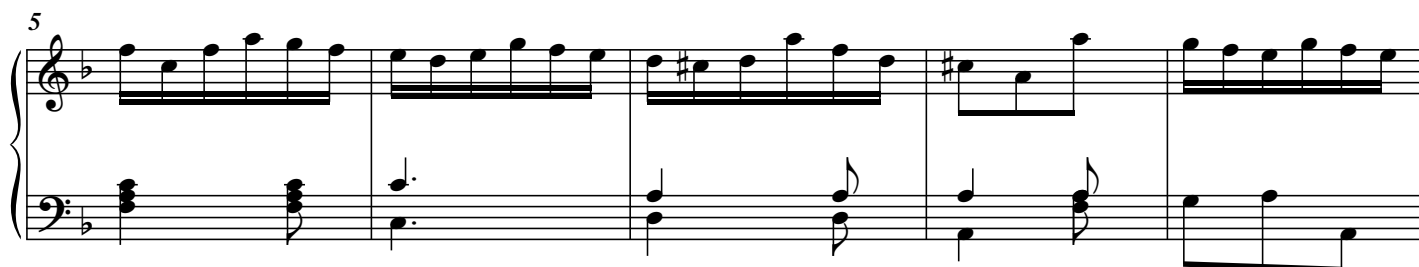
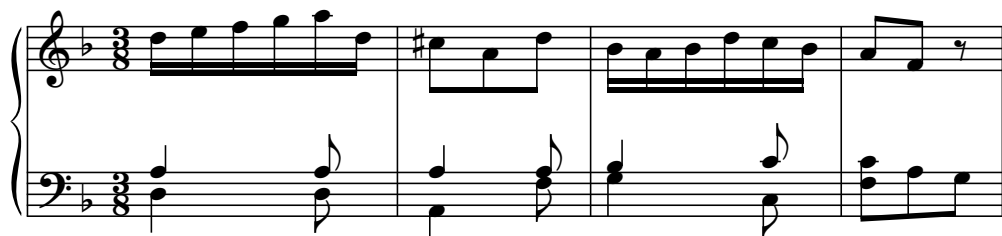

30

35

40

45

50
