Sonata da Chiesa Opus 1-3

arr. Hans Jorgen Messerschmidt

Domenico Zanata (1665-1748)

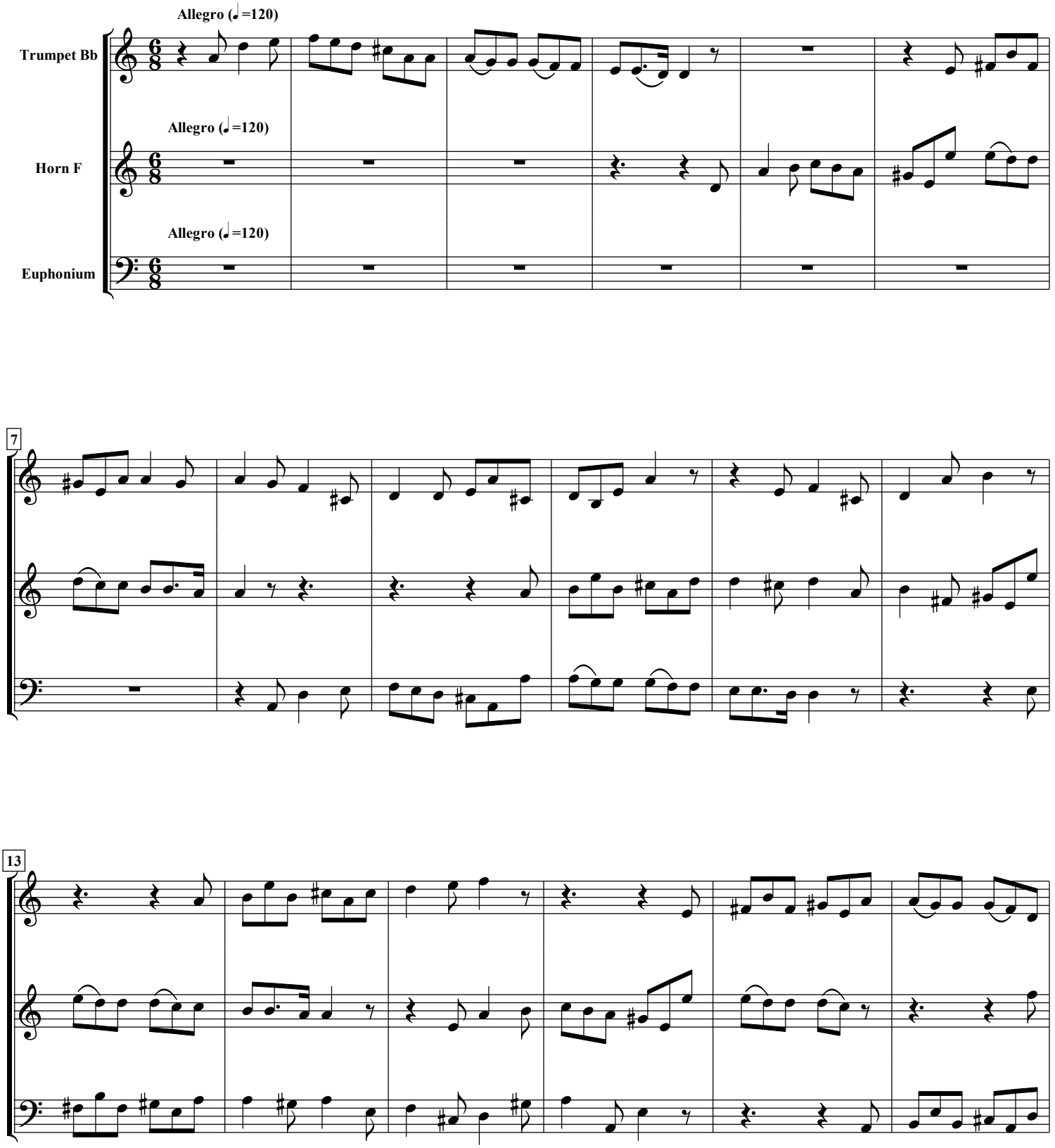

free-scores.com

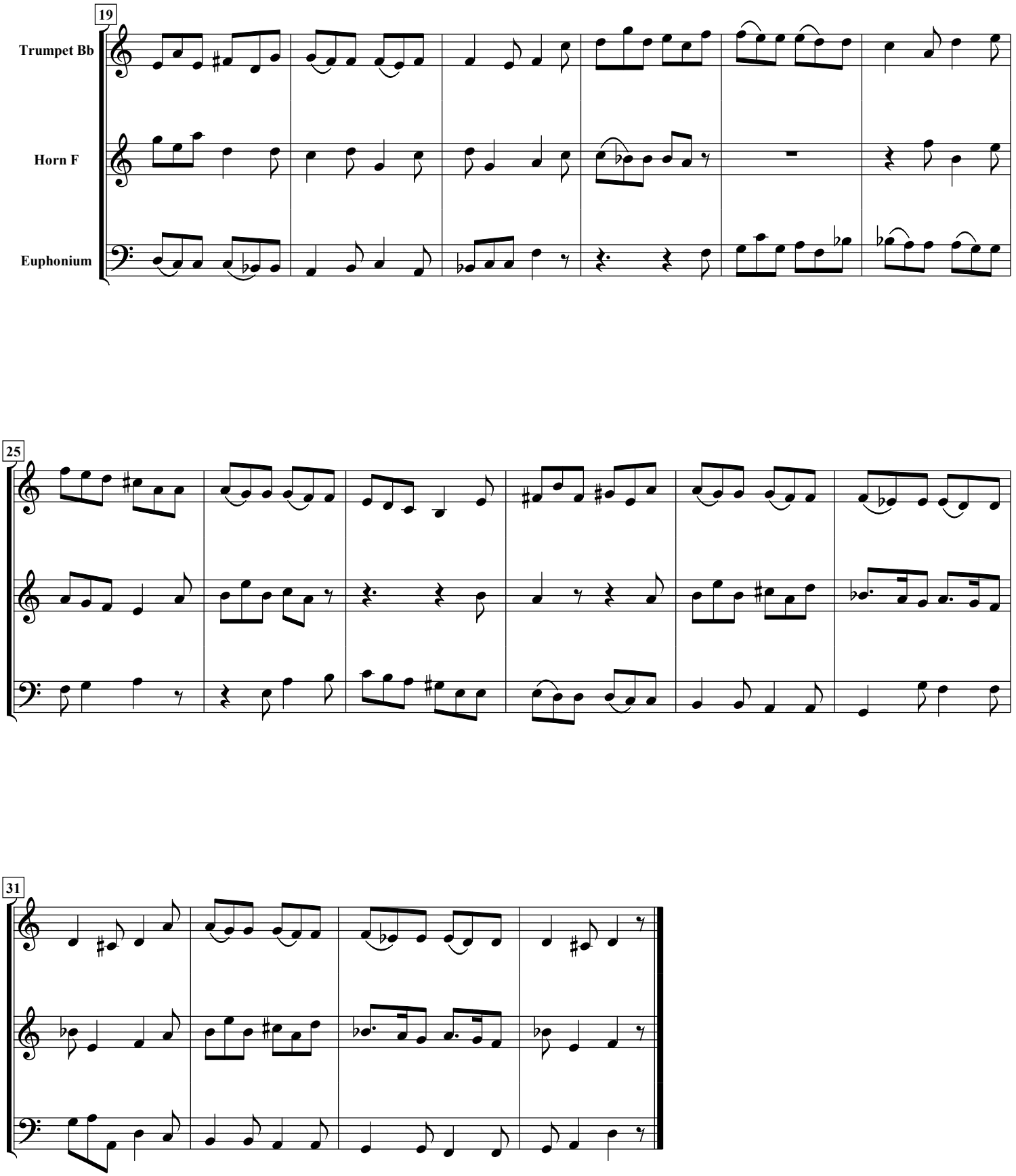

free-scores.com