Eudoxia Ypsilanti

Grèce

Separation

A propos de l'artiste

I was born on July 10th 1980. I did my first piano lessons at 13 years old. I had the pleasure, close to remarkable teachers, to study piano, harmony, counterpoint, fugue, composition, music technology, orchestration and film scoring.
From 2001 to 2008 participated in the National Conservatory Student Chorus, conducted by Spiros cry and from 2009 until now in chorus Music Sacra, conducted by Christos Paraskevopoulos.
From 2004 until now I have composed the music for two music theater performances, two tails and soundtracks on video (animation, short films, documentaries, exhibitions, advertising).
Since 2008 engaged professionally in arrangement, transcription or orchestrated music of other composers or other musicians.From the same year I worked at the Music House M. Nikolaidis & Comp-Edition Orpheus in the Books Department.
In 2012 released a collection of music for piano "Greek Islands" in my arrange... (la suite en ligne)

Page artiste : https://www.free-scores.com/partitions_gratuites_eudoxiayp.htm

A propos de la pièce

Titre : Separation
Compositeur : Ypsilanti, Eudoxia
Arrangeur : Ypsilanti, Eudoxia
Droit d'auteur : Copyright@Eudoxia Ypsilanti
Editeur : Ypsilanti, Eudoxia
Instrumentation : Guitare, Piano

Style : Romantique

Eudoxia Ypsilanti sur free-scores.com

Cette partition ne fait pas partie du domaine public. Merci de contacter l'artiste pour toute utilisation hors du cadre privé.

- écouter l'audio
- partager votre interprétation
- commenter la partition
- contacter l'artiste

Αποχωρισμός-Separation

Duration:3.11"

Composer : Eudoxia Ypsilanti

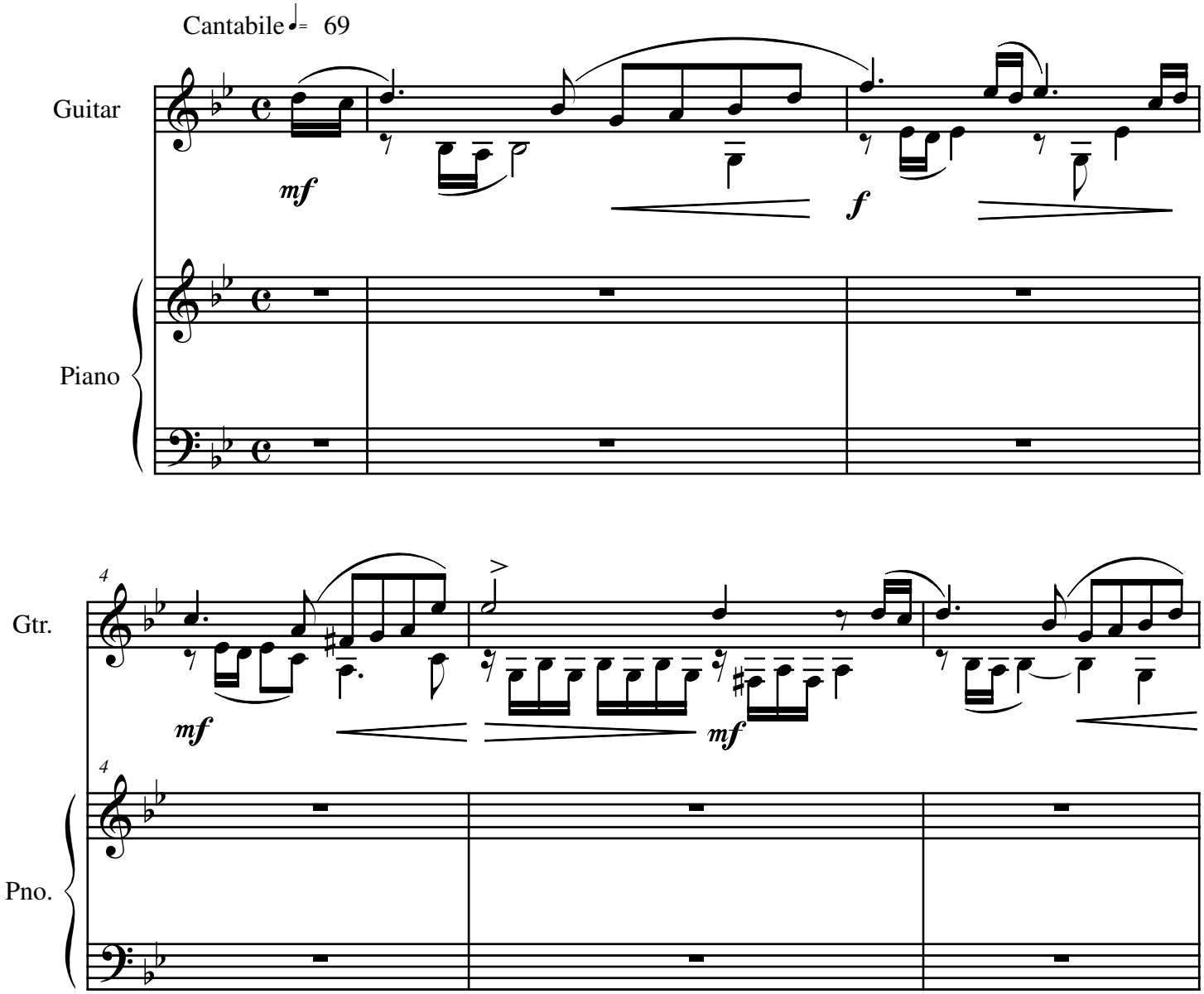

free-scores.com

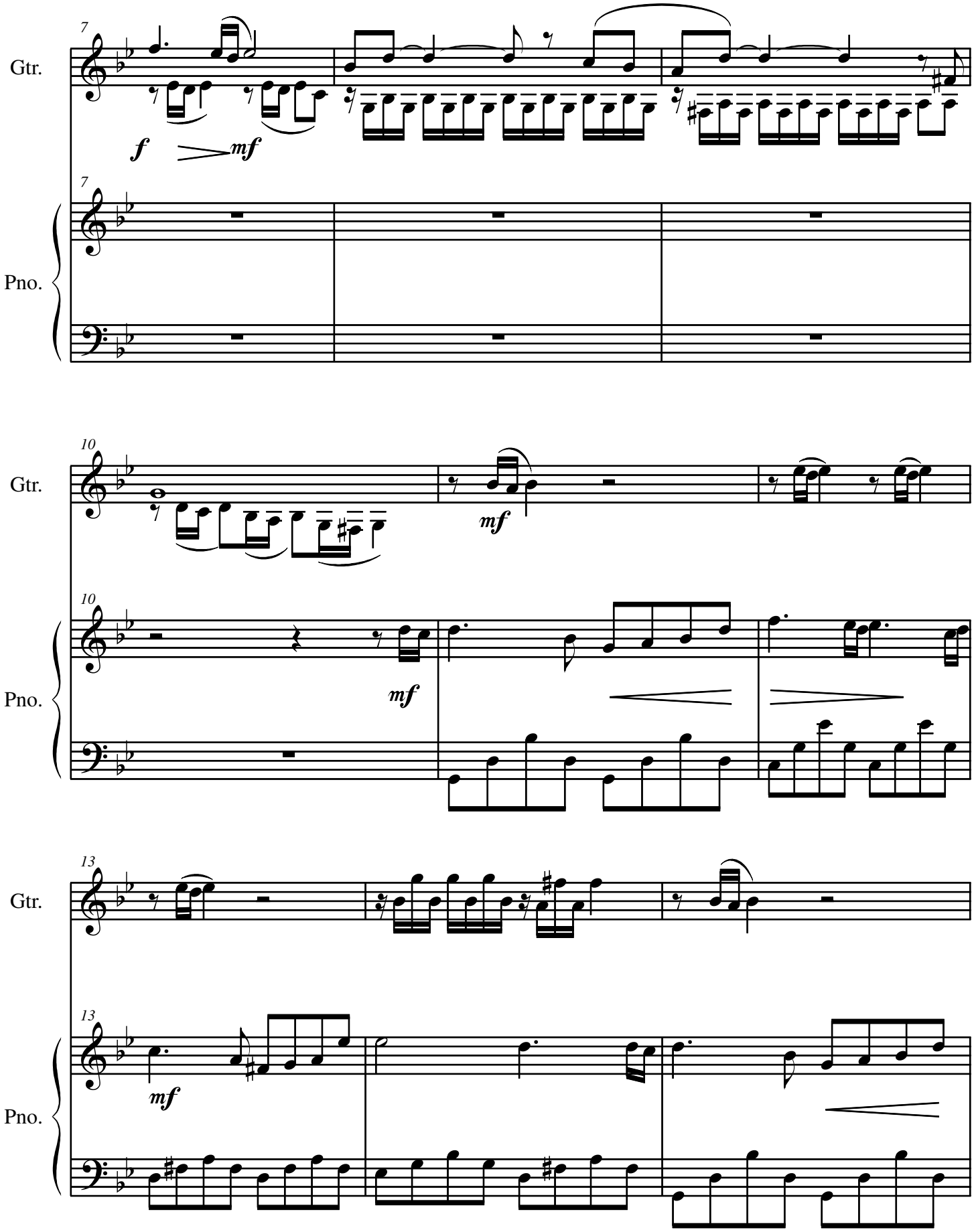

free-scores.com

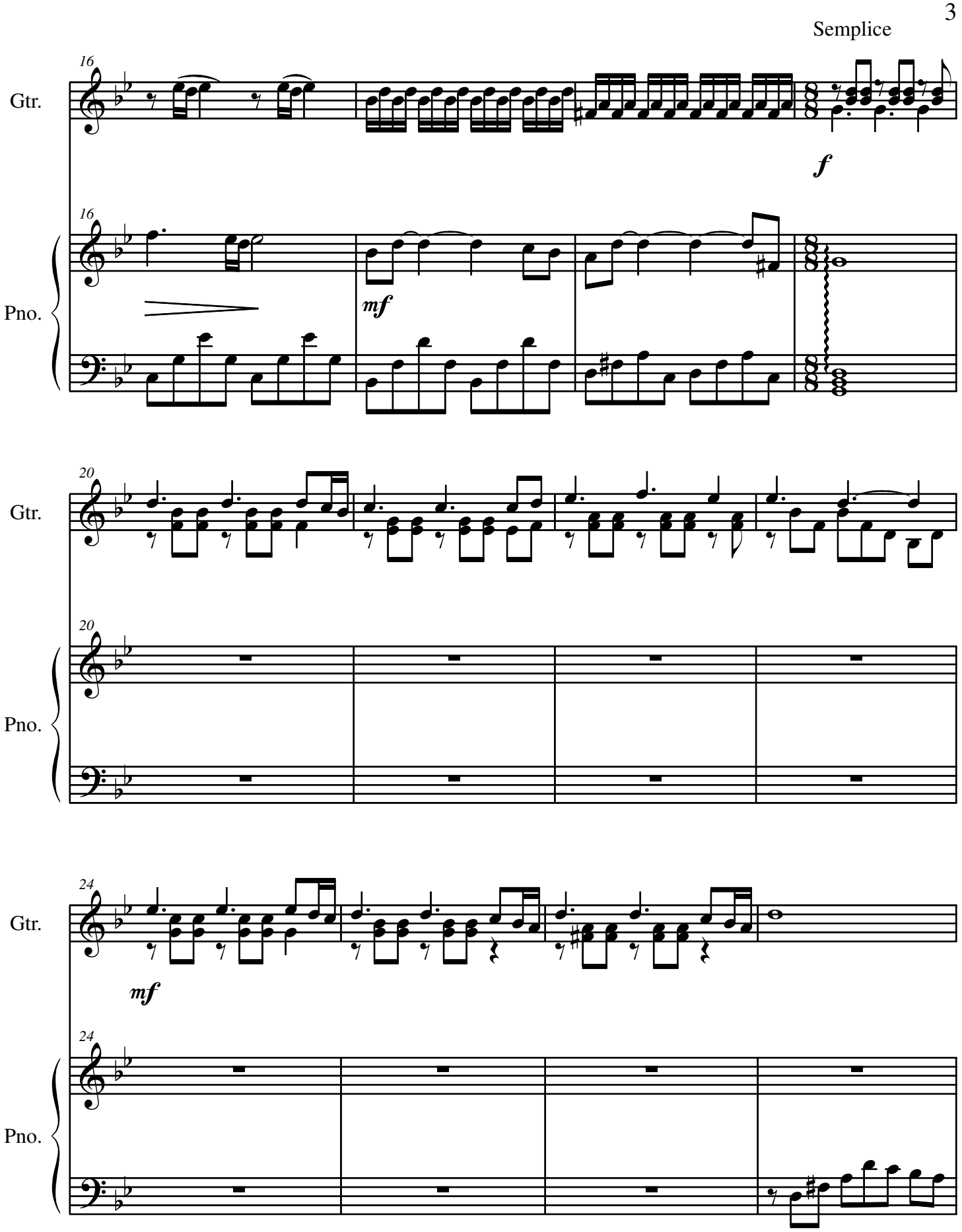

free-scores.com

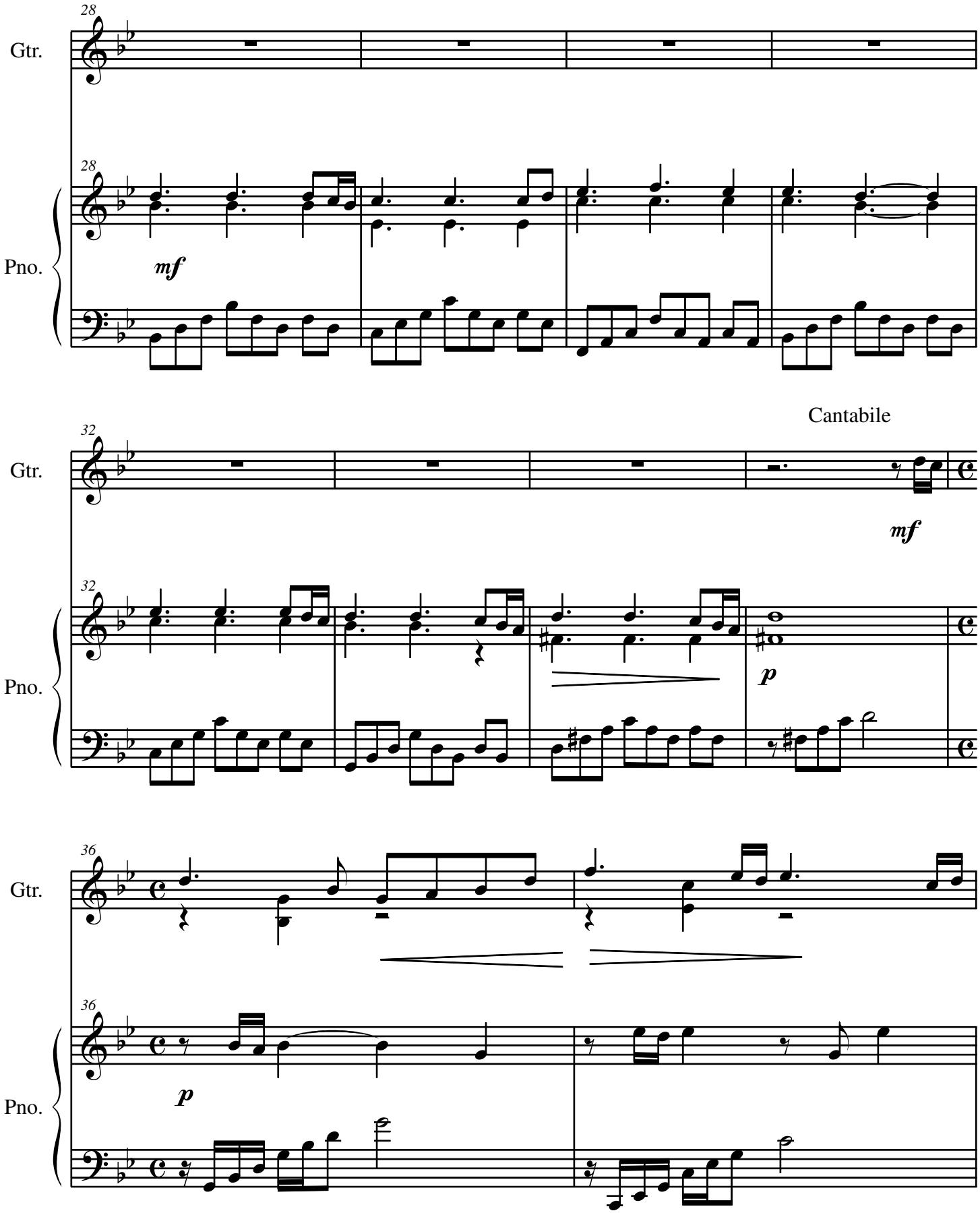

free-scores.com

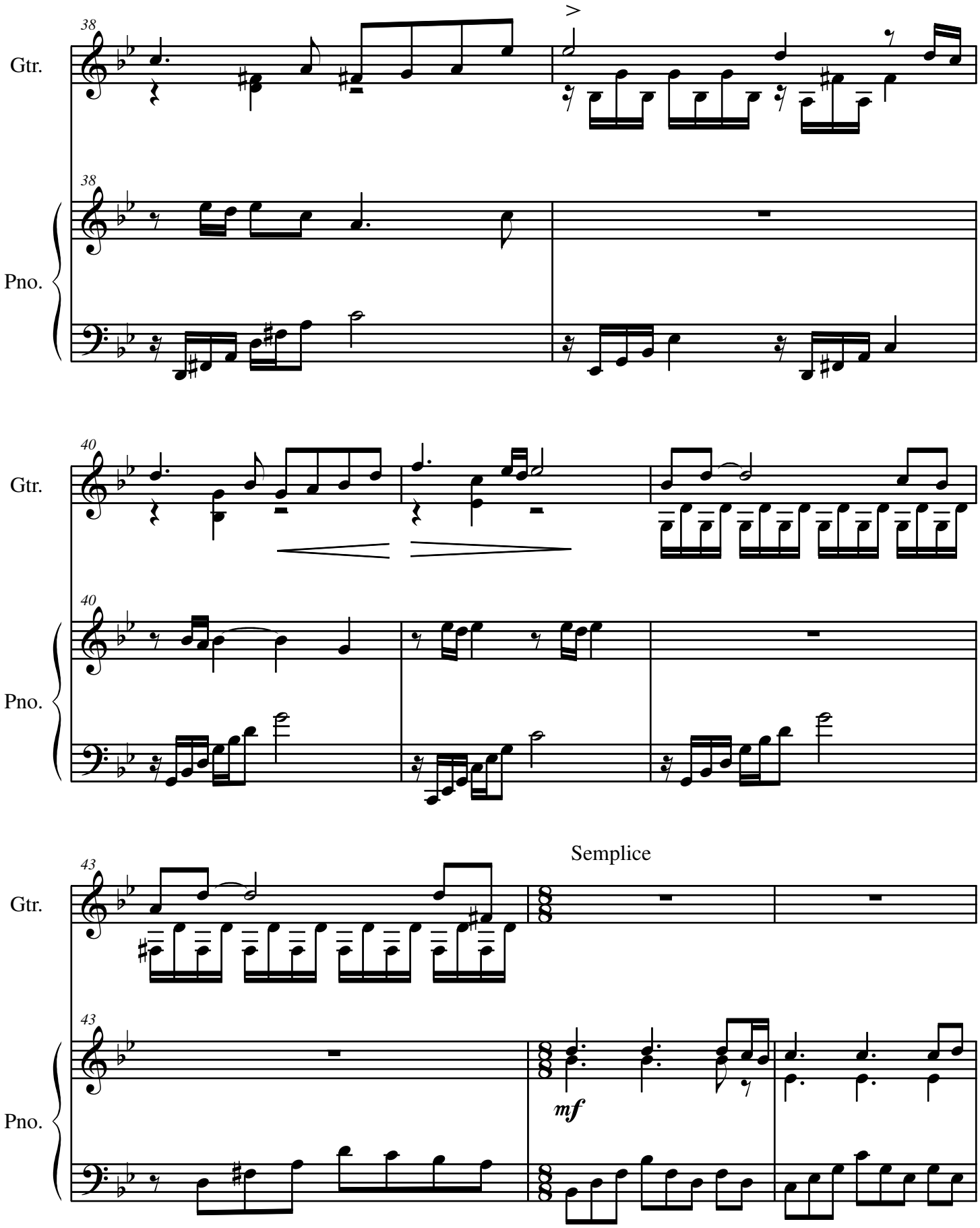

free-scores.com

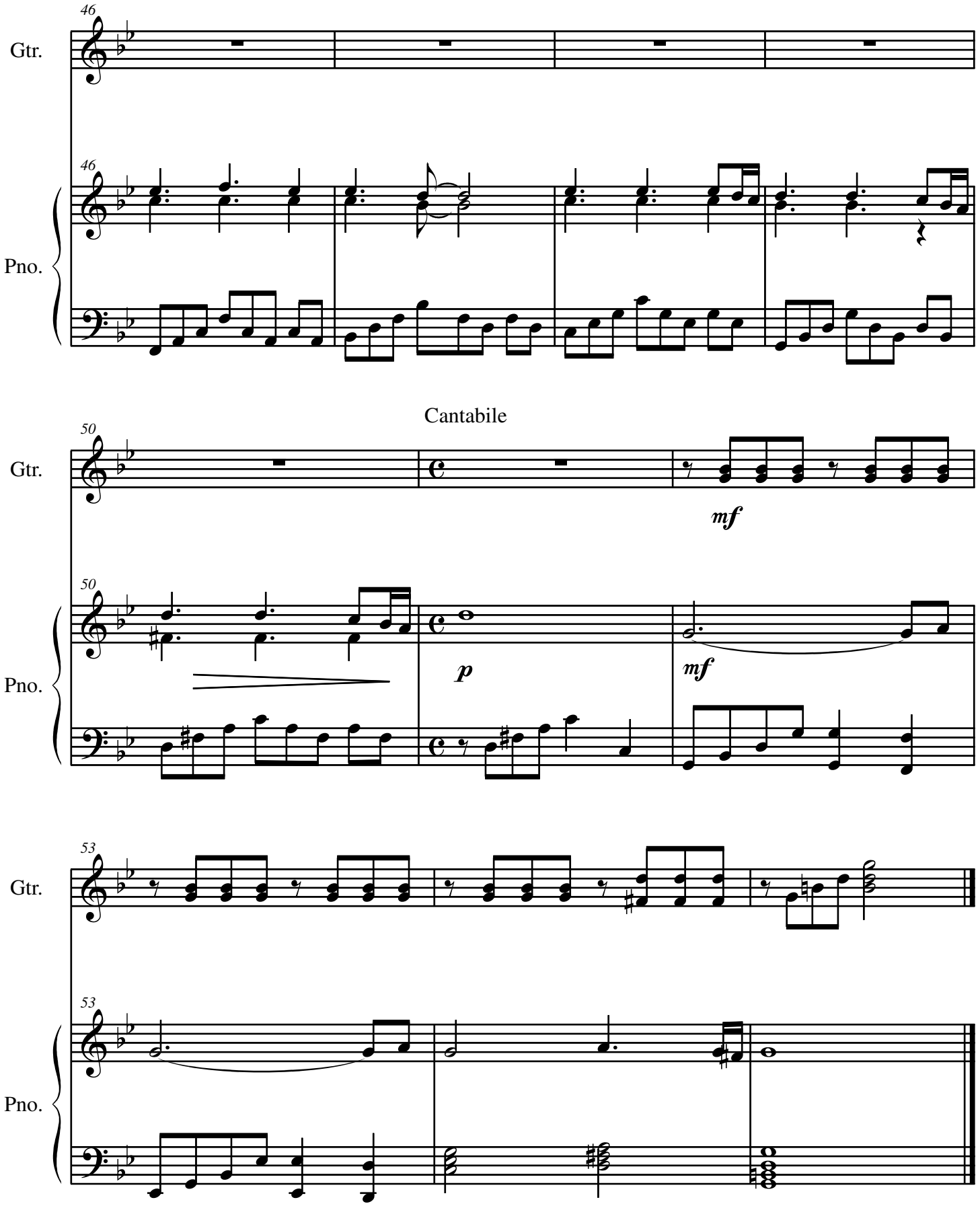

free-scores.com