

# Erasmus Widmann

---

1572 - 1634

Suite for Recorder Quartet

*Set 1*

## 2. Helena

### 3. Magdalena

1. 2.

#### 4. Sophia

1. 2.

1. 2.

### 5. Euphrosina

1. 2.

1. 2.

### 6. Margaretha

7. Anna

End of set 1

# Suite for Recorder Quartet

First Set

SATB

Soprano

Erasmus Widmann

## 1. Johanna

## 2. Helena

3. Magdalena

4. Sophia

5. Euphrosina

6. Margaretha

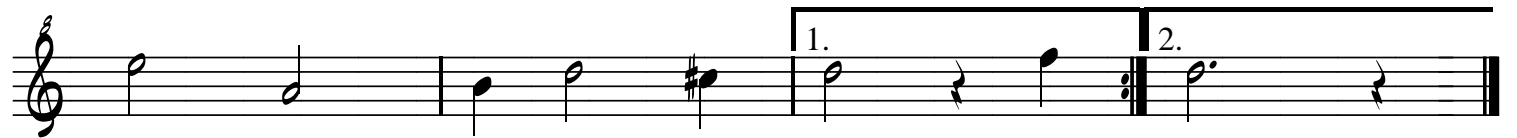

7. Anna

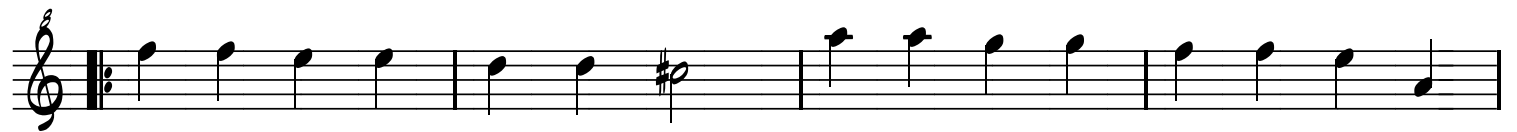
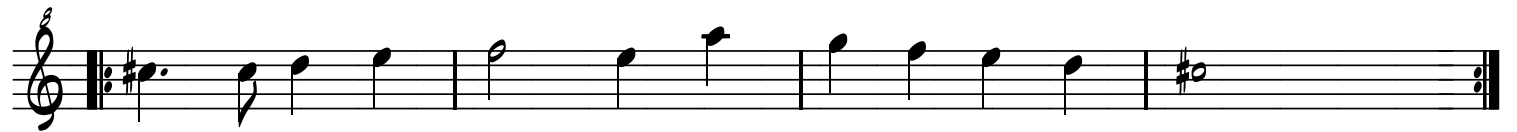
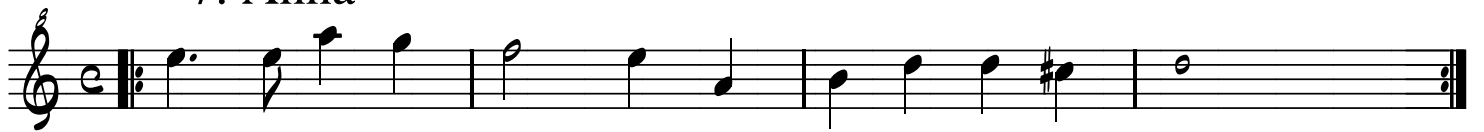

# Suite for Recorder Quartet

First Set

SATB

Alto

Erasmus Widmann

## 1. Johanna

## 2. Helena

### 3. Magdalena

### 4. Sophia

### 5. Euphrosina

6. Margaretha

7. Anna

# Suite for Recorder Quartet

First Set

SATB

Tenor

Erasmus Widmann

## 1. Johanna

## 2. Helena

3. Magdalena

4. Sophia

5. Euphrosina

6. Margaretha

The piece '6. Margaretha' consists of four staves of music. The first staff begins with a treble clef and a common time signature. It contains five measures of music, ending with a double bar line and repeat signs. The second staff contains five measures, with a first ending bracket over the last two measures and a second ending bracket over the last two measures. The third staff contains five measures, ending with a double bar line and repeat signs. The fourth staff contains five measures, with a first ending bracket over the last two measures and a second ending bracket over the last two measures.

7. Anna

The piece '7. Anna' consists of three staves of music. The first staff begins with a treble clef and a common time signature. It contains five measures of music, ending with a double bar line and repeat signs. The second staff contains five measures, ending with a double bar line and repeat signs. The third staff contains five measures, ending with a double bar line and repeat signs.

# Suite for Recorder Quartet

First Set

SATB

Bass

Erasmus Widmann

## 1. Johanna

## 2. Helena

3. Magdalena

4. Sophia

5. Euphrosina

### 6. Margaretha

The piece '6. Margaretha' consists of four staves of music. The first staff begins with a double bar line and a repeat sign, followed by a half note G2, a quarter note A2, a half note B2, and a quarter note C3. The second staff begins with a half note D2, a quarter note E2, a half note F2, a quarter note G2, a half note A2, a quarter note B2, a half note C3, and a quarter note D3. The third staff begins with a half note E2, a quarter note F2, a half note G2, a quarter note A2, a half note B2, a quarter note C3, a half note D3, and a quarter note E3. The fourth staff begins with a half note F2, a quarter note G2, a half note A2, a quarter note B2, a half note C3, a quarter note D3, a half note E3, and a quarter note F3. The piece concludes with a double bar line and a repeat sign.

### 7. Anna

The piece '7. Anna' consists of four staves of music. The first staff begins with a double bar line and a repeat sign, followed by a half note G2, a quarter note A2, a half note B2, and a quarter note C3. The second staff begins with a half note D2, a quarter note E2, a half note F2, a quarter note G2, a half note A2, a quarter note B2, a half note C3, and a quarter note D3. The third staff begins with a half note E2, a quarter note F2, a half note G2, a quarter note A2, a half note B2, a quarter note C3, a half note D3, and a quarter note E3. The fourth staff begins with a half note F2, a quarter note G2, a half note A2, a quarter note B2, a half note C3, a quarter note D3, a half note E3, and a quarter note F3. The piece concludes with a double bar line and a repeat sign.