

# Maurício Welupek

Brésil

## Trio III

**Page artiste :** [https://www.free-scores.com/partitions\\_gratuites\\_mwelupek.htm](https://www.free-scores.com/partitions_gratuites_mwelupek.htm)

### A propos de la pièce

**Titre :** Trio III  
**Compositeur :** Welupek, Maurício  
**Droit d'auteur :** Public Domain  
**Instrumentation :** Flûte, Clarinette sib, Piano  
**Style :** Classique

Maurício Welupek sur [free-scores.com](https://www.free-scores.com)

- écouter l'audio
- partager votre interprétation
- commenter la partition
- contacter l'artiste

WELUPEK

TRIO

N.3

**For Flute Clarinet and Piano**

# Trio

Nr.3

M. Welupek

$\text{♩} = 70$

Flute

Clarinet

Piano

Copyright

14

18

21

23

25

26

28

34

37

39

♩ = 60

42 ♩ = 57

46

52

56

58

61

$\text{♩} = 70$

63

65

67

69

70

71

72

73

# II

M. Welupek

♩ = 65

Flute

Clarinet

Piano

5

9

Copyright

13

17

19

23

27

29

32

34

36

38

40

42

♩ = 60

47

51

♩ = 59

55

♩ = 57

♩ = 55

# III

M. Welupek

Flute  $\text{♩} = 110$

Clarinet

Piano

3

6

Copyright

9

13

16

20

23

25

27

30

34

37

40

42

44

3 3 3 3

2/4

47

C

49

C

51

C

53

55

57

61

64

68

71

73

76

79

81

84

86

88

90

92

# Trio 3

M. Welupek

Flute

$\bullet = 70$

5

12

16

19

23

26

29

34

38  $\text{♩} = 60$

42  $\text{♩} = 57$

46

52

58  $\text{♩} = 70$

64

67

70

72  $\text{♩} = 73$   $\text{♩} = 75$   $\text{♩} = 77$   $\text{♩} = 79$   $\text{♩} = 81$   $\text{♩} = 83$

74

$\text{♩} = 60$

$\text{♩} = 55$

$\text{♩} = 50$

# II

Flute

$\text{♩} = 65$

7

13

17

21

26

29

33

36

40   $\text{♩} = 60$

45 

51   $\text{♩} = 59$   $\text{♩} = 57$   $\text{♩} = 55$

58 

# III

Flute

$\text{♩} = 110$

2

4

7

15

19

23

26

31

36

40

44

48

54

60

65

69

72

74

77

81

84

85

87

89

92

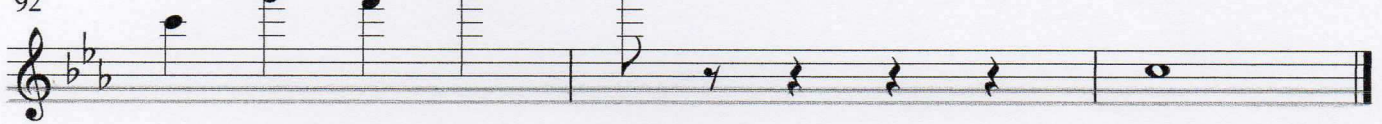

# Trio 3

M. Welupek

Clarinet in B $\flat$

$\bullet = 70$

5

9

13

17

22

26

31

36

39

♩ = 60

43

♩ = 57

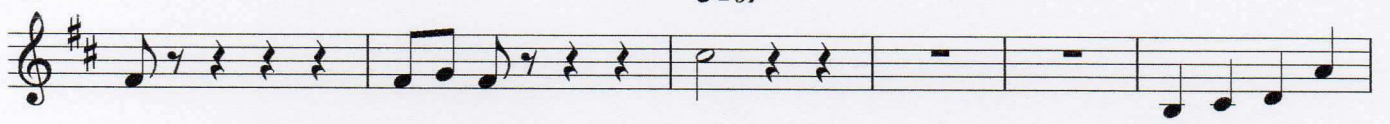

49

54

60

♩ = 70

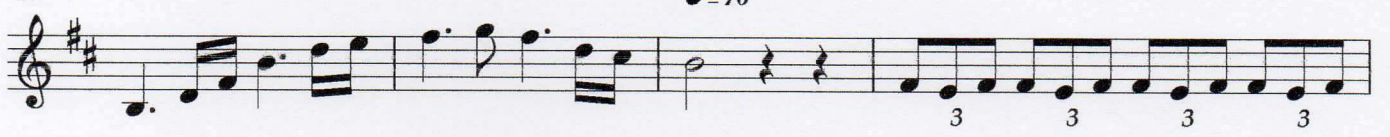

64

67

71

♩ = 73   ♩ = 77   ♩ = 79   ♩ = 83   ♩ = 60   ♩ = 55   ♩ = 50

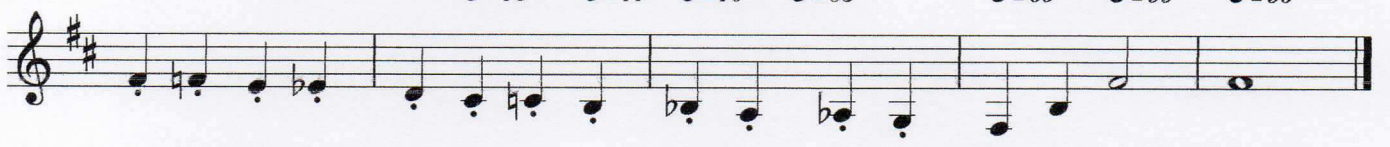

41

♩ = 60

*p*

48

52

♩ = 59

55

♩ = 57      ♩ = 55

61

# II

Clarinet in B $\flat$   $\text{♩} = 65$

8

15

19 1. 2.

24

28

32

34

38

# III

Clarinet in B $\flat$   $\text{♩} = 110$

2

4

6

12

16

20

24

27

30

3

3

3

33

37

43

2/4

47

52

55

60

64

68

72

74

76

79

83

87

92

