

Ilio Volante

Italie, Rome

PERMEANDO

A propos de l'artiste

Ilio Volante, Italian composer of classical and jazz music. Born in Italy on 15 of May 1964, he was still a teenager when he started his music studies saxophone showing from the very beginning a particular predisposition towards music composition and Jazz music. At the age of 19 he won the audition for the Italian National Army Band stationed in Rome. He served it for 10 years under the direction of Col. Marino Bartoloni. After which, he played in the Grenadiers of Sardinias Band Rome and the Shape International Band the official NATO Band stationed in Mons Belgium. In this last post, he held the position of 1st Tenor Saxophone , for three years. Additionally he helped the Director, MSG Allen Wittig, in composing original arrangements for the Big Band. So far, in his career , he has written more than 200 tunes for several music formations. Starting from the Marching/Symphonic/Big Bands repertoire to the Symphonic Orchestra and Decimini/Quintetti/Trii, etc.

Sociétaire : SIAE - Code IPI artiste : 78546

Page artiste : https://www.free-scores.com/partitions_gratuites_ilio-volante.htm

A propos de la pièce

Titre : PERMEANDO

Compositeur : Volante, Ilio

Arrangeur : Volante, Ilio

Droit d'auteur : Volante Ilio © All rights reserved

Editeur : Volante, Ilio

Instrumentation : Jazz Nonet

Style : Latin

Commentaire : From the CD "AGONIA DEL SOGNATORE".
Featuring: Ilaria TADE' (Voice); Valerio VETTESE (Guitar)

Ilio Volante sur [free-scores.com](https://www.free-scores.com)

Cette partition ne fait pas partie du domaine public. Merci de contacter l'artiste pour toute utilisation hors du cadre privé.

- écouter l'audio
- partager votre interprétation
- commenter la partition
- contacter l'artiste

ILIO VOLANTE

PERMEANDO

FULL SCORE - JAZZ COMBO

Duration / Durata / Durèe / Dauer / Tijdsduur

3'28''

(4x open for solos' repeats at 120)

INSTRUMENTATION

1 (Voice)
1 (Alto Sax)
1 (Tenor Sax)
1 (Bb Trumpet)
1 (Guitar)
1 (Piano)
1 (Bass)
1 (Drum)

Copyrights 2007 – *ILIO VOLANTE*
www.iliovolante.com

PERMEANDO

LATIN (1/4 = 120/126)

UN' E CO FOR TE CHE RI TOR NA PER ME AN DO

VOICE

A. SX.

T. SX.

B♭ TPT.

GTR.

PNO.

BASS

D. S.

MEN TRE CAM MI NO VA GA SON DA FUO RI DAL FIU MEIN PIE NA

VOICE

A. SX.

T. SX.

B♭ TPT.

GTR.

PNO.

BASS

D. S.

TEA GLI SPEC CHI RI FLES SA VI AG GIO PIA NO

VOICE

A. SX.

T. SX.

Bb Trp.

Gtr.

PNO.

BASS

D. S.

Chord progression for guitar and piano: A, D/A, G/A, C#.

IL RIT MO CO PRE DE LU SIO NI PER ME AN DO

VOICE

A. SX.

T. SX.

Bb Trp.

Gtr.

PNO.

BASS

D. S.

Chord progression for guitar and piano: F#MIN, B, F#MIN, B.

UN AL TO PIA NO LU MI NO SO OS PI T IL MIO SO GNO

VOICE

A. SX.

T. SX.

B \flat TPT.

GTR.

PNO.

BASS

D. S.

UN IS TAN TEIN FI NI TO MI TOL SEIL FIA TO

VOICE

A. SX.

T. SX.

B \flat TPT.

GTR.

PNO.

BASS

D. S.

OPEN FOR SOLOS...

VOICE

A. SX. $D^{\#}MIN$ $G^{\#}$ $D^{\#}MIN$ $G^{\#}$ $D^{\#}MIN$ $G^{\#}$

T. SX.

Bb Tpt. $G^{\#}MIN$ $C^{\#}$ $G^{\#}MIN$ $C^{\#}$ $G^{\#}MIN$ $C^{\#}$

Gtr. $F^{\#}MIN$ B $F^{\#}MIN$ B $F^{\#}MIN$ B

PNO. $F^{\#}MIN$ B $F^{\#}MIN$ B $F^{\#}MIN$ B

BASS

D. S.

VOICE

A. SX. $D^{\#}MIN$ $G^{\#}$ $D^{\#}MIN$ $G^{\#}$ $D^{\#}MIN$ $A^{\#+}$

T. SX.

Bb Tpt. $G^{\#}MIN$ $C^{\#}$ $G^{\#}MIN$ $C^{\#}$ $G^{\#}MIN$ $D^{\#+}$

Gtr. $F^{\#}MIN$ B $F^{\#}MIN$ B $F^{\#}MIN$ $C^{\#+}$

PNO. $F^{\#}MIN$ B $F^{\#}MIN$ B $F^{\#}MIN$ $C^{\#+}$

BASS

D. S.

IL RIT MO CO PRE DE LU SIO NI PER ME AN DO

VOICE

A. SX.

T. SX.

B♭ TPT.

GTR.

PNO.

BASS

D. S.

UN AL TO PIA NO LU MI NO SO OS PI T IL MIO SO GNO

VOICE

A. SX.

T. SX.

B♭ TPT.

GTR.

PNO.

BASS

D. S.

UN IS TAN TEIN FI NI TO MI TOL SEIL FIA TO

VOICE

A. SX.

T. SX.

B♭ Tpt.

Gtr.

PNO.

BASS

D. S.

A D/A G/A C#

PER ME AN DO

VOICE

A. SX.

T. SX.

B♭ Tpt.

Gtr.

PNO.

BASS

D. S.

F#MIN B F#MIN B(4ths)

VOICE PE2 ME AN DO PE2 ME AN DO

A. SX.

T. SX.

B \flat TPT.

GTR. F#MIN B F#MIN B(4TH) F#MIN B

PNO. F#MIN B F#MIN B(4TH) F#MIN B

BASS

D. S.

VOICE

A. SX.

T. SX.

B \flat TPT.

GTR. F#MIN B(4TH) A(4TH)

PNO. F#MIN B(4TH) A(4TH)

BASS

D. S.

www.iliovolante.com

VOICE

PERMEANDO

BY ILIO VOLANTE

LATIN (1/4 = 120/126)

6

UN' E CO FOR TE CHE RI TOR NA PER ME AN DO

MEN TRE CAM MI NO VA GA BON DA FUO RI DAL FIU MEIN PIE NA

TRA GLI SPEC CHI RI FLES SA VI AQ GIO PIA NO

IL RIT MO CO PRE DE LU SIO NI PER ME AN DO

UN AL TO PIA NO LU MI NO SO OS PI T IL MIO SO GNO

UN IS TAN TEIN FI NI TO MI TOL SEIL FIA TO

OPEN FOR SOLOS...

12

IL RIT MO CO PRE DE LU SIO NI PER ME AN DO

UN AL TO PIA NO LU MI NO SO OS PI T IL MIO SO GNO

UN IS TAN TEIN FI NI TO MI TOL SEIL FIA TO

PER ME AN DO PER ME AN DO

PER ME AN DO

www.iliovolante.com

ALTO SAX

PERMEANDO

www.iliovolante.com

LATIN (1/4 = 120/126)

BY ILIO VOLANTE

mf

f

6

f

mf

mf

f

D#MIN G# D#MIN G#

OPEN FOR SOLOES

TENOR SAX

PERMEANDO

www.iliovolante.com

LATIN (1/4 = 120/126)

BY ILIO VOLANTE

mf

6

mf

G#MIN C# G#MIN C#

OPEN FOR SOLOS

G#MIN C# G#MIN C#

G#MIN C# G#MIN D#

mf

mf

TRUMPET

PERMEANDO

www.iliovolante.com

LATIN (1/4 = 120/126)

BY ILIO VOLANTE

mf

8

mf

G#MIN C# G#MIN C#

OPEN FOR SOLOES

G#MIN C# G#MIN C#

G#MIN C# G#MIN D#

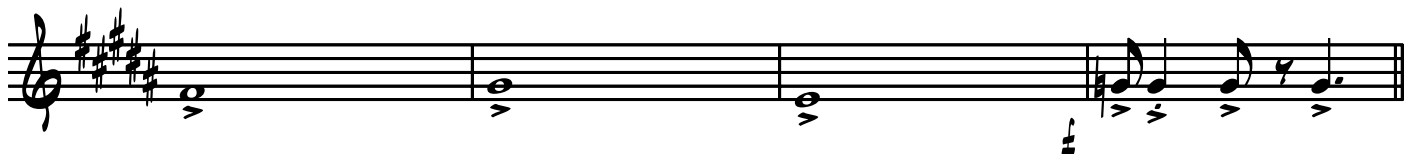
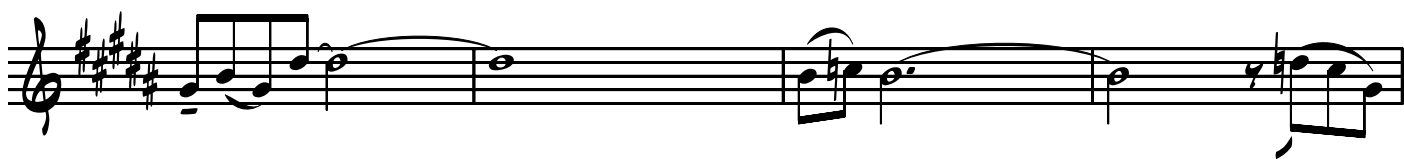
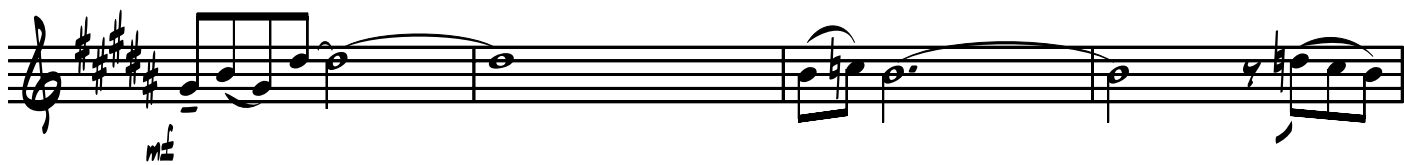

GIITAR

PERMEANDO

www.iliovolante.com

BY ILIO VOLANTE

LATIN (1/4 = 120/126)

F#MIN B F#MIN B(4ths)

A(4ths) F#MIN B

F#MIN B F#MIN B

F#MIN B A D/A

G/A C#+ F#MIN B

F#MIN B F#MIN B

F#MIN B A D/A

G/A C#+ F#MIN B

OPEN FOR SOLOES

PIANO

PERMEANDO

www.iliovolante.com

LATIN (1/4 = 120/126)

BY ILIO VOLANTE

Chord symbols: F#MIN, B, F#MIN, B(4ths), A(4ths), F#MIN, B, F#MIN, B, F#MIN, B, A, D/A

BASS

PERMEANDO

www.iliovolante.com

BY ILIO VOLANTE

LATIN (1/4 = 120/126)

DRUM

PERMEANDO

www.iliovolante.com

BY ILIO VOLANTE

LATIN (1/4 = 120/126)

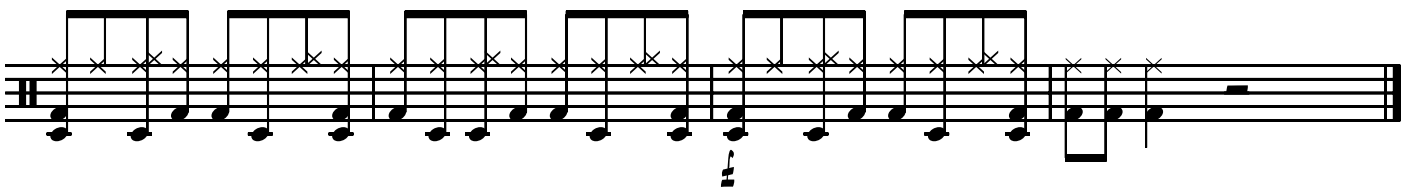
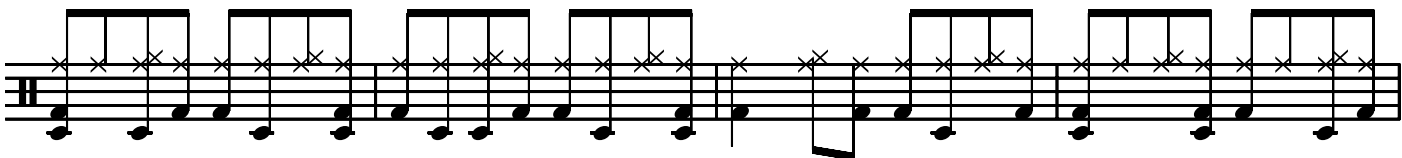
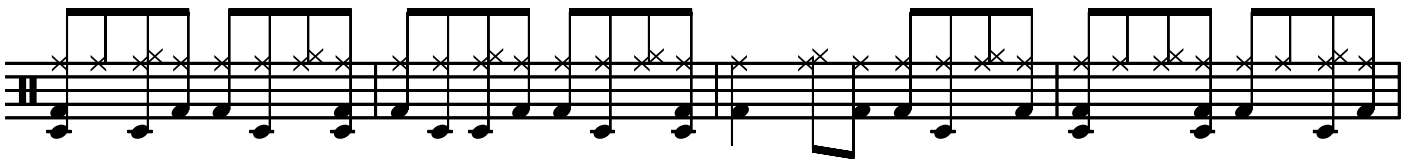
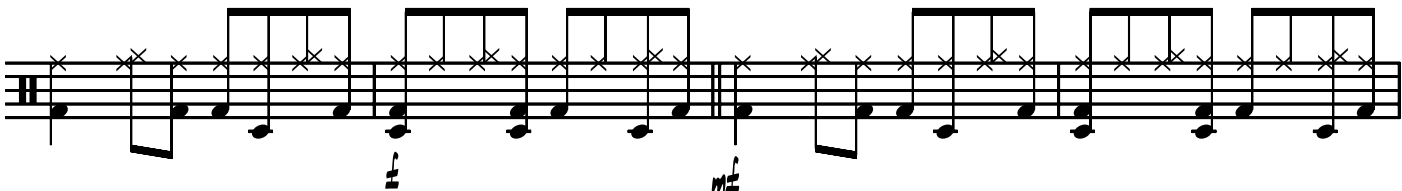
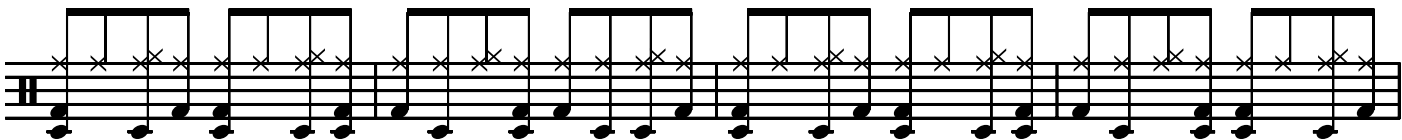
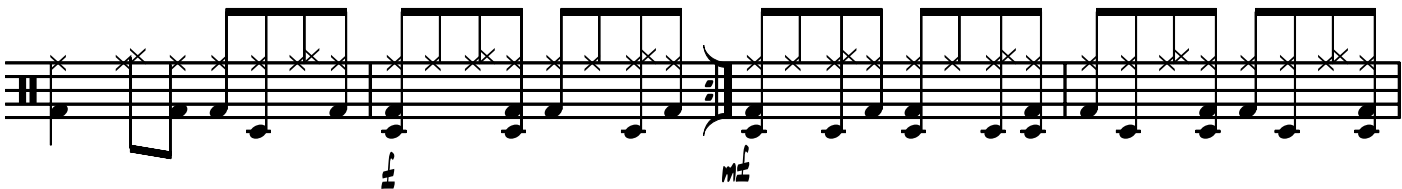
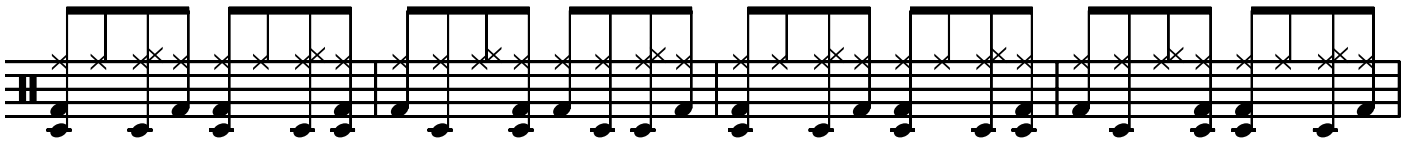

PERMEANDO

(Words & Music by I. VOLANTE)

Un'eco forte che ritorna,
permeando,
mentre cammino vagabonda
fuori dal fiume in piena.

**Tra gli specchi, riflessa,
viaggio piano.**

Il ritmo copre delusioni,
permeando.
Un altopiano luminoso
ospita il mio sogno.

**Un istante infinito
mi tolse il fiato.**

(OPEN FOR SOLOES)

Il ritmo copre delusioni,
permeando.
Un altopiano luminoso
ospita il mio sogno.

**Un istante infinito
mi tolse il fiato.**

Permeando...

Permeando...

Permeando...