

Gustav Anderson

États-Unis, Norwalk

VIVALDI BASSOON CONCERTO RV 484 3rd MOVEMENT Vivaldi, Antonio

A propos de l'artiste

A ROSE BY ANY OTHER NAME....Hello....in order to keep my sheet music separate from my MP3 music on Freescores I, LEONARD ANDERSON, have established this second account....GUSTAV is my middle name....to hear my MP3's click on LEONARD ANDERSON under INTERPRETER

Qualification : BA, MA, Ed.D, Ph.D in music and education

Page artiste : https://www.free-scores.com/partitions_gratuites_gustavanderson.htm

A propos de la pièce

Titre : VIVALDI BASSOON CONCERTO RV 484 3rd MOVEMENT

Compositeur : Vivaldi, Antonio

Arrangeur : Anderson, Gustav

Droit d'auteur : Gustav Anderson (c) All Rights Preserved

Instrumentation : Ensemble: Harpsichord, 2 Violins, Viola, Violoncello, Contrabass, Alto/Soprano Saxophone, 2 Trombones

Style : Classique

Gustav Anderson sur [free-scores.com](https://www.free-scores.com)

- écouter l'audio
- partager votre interprétation
- commenter la partition
- contacter l'artiste

Score

[Title]

[Composer]

2

3

5

6

7

7

7

7

7

7

7

9

13

13

13

13

13

13

13

13

14

15

19

19

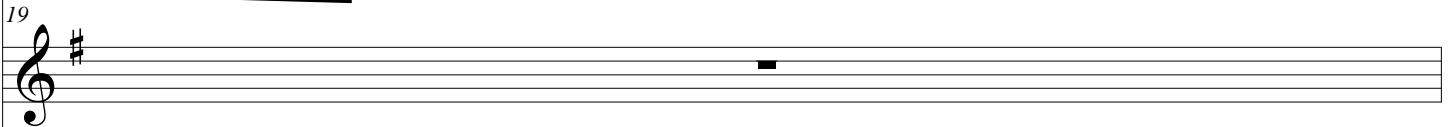

19

19

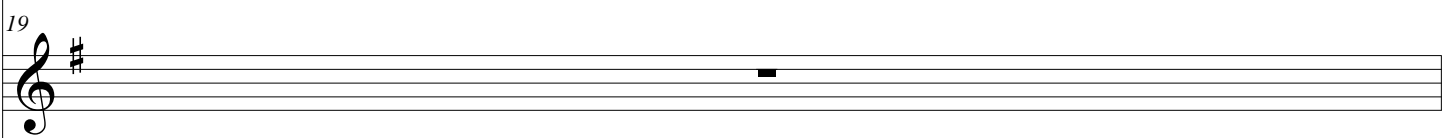

19

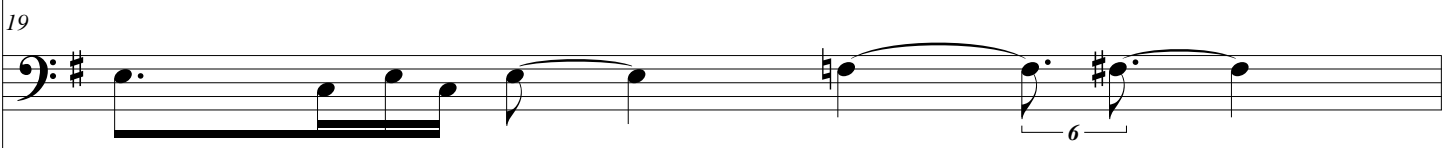

19

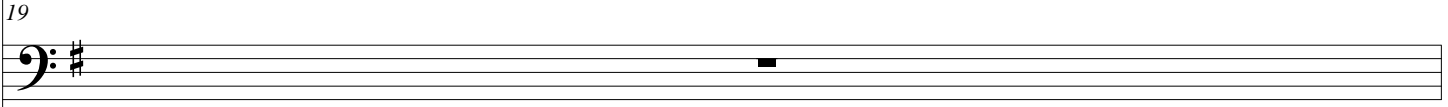

19

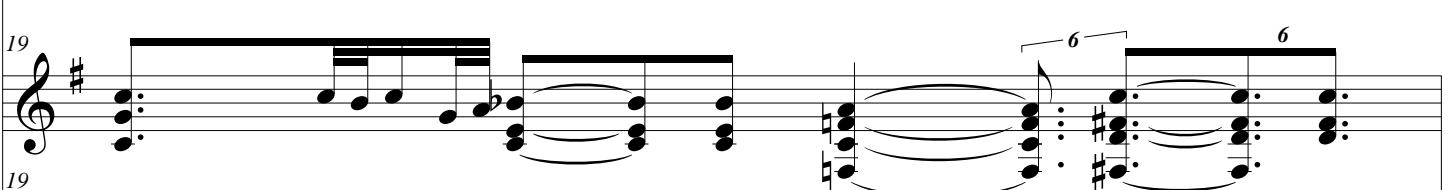

19

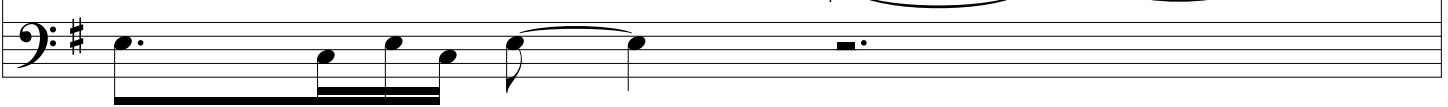

20

20

20

20

20

20

20

20

20

20

20

20

20

20

20

20

20

20

21

21

21

21

21

21

21

21

22

23

24

29

29

29

29

29

29

29

29

31

31

31

31

31

31

31

31

31

31

31

32

32

32

32

32

32

32

32

33

34

39

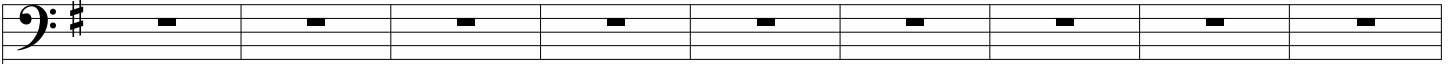

39

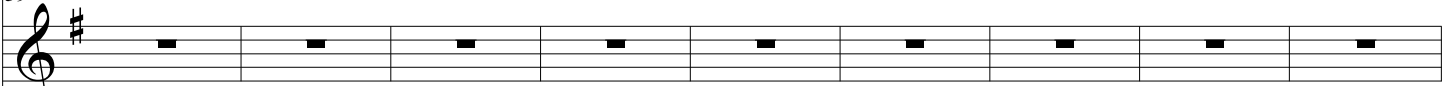

39

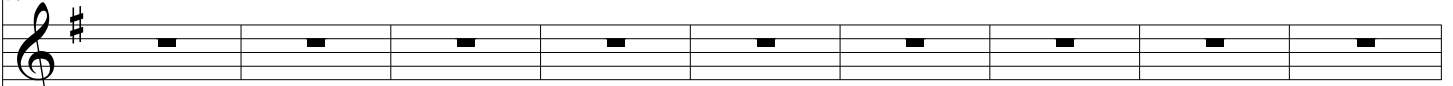

39

39

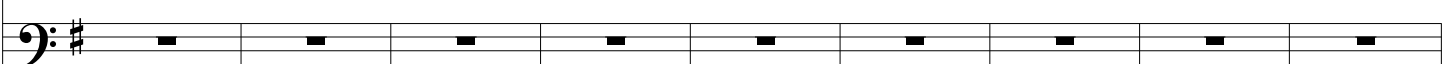

39

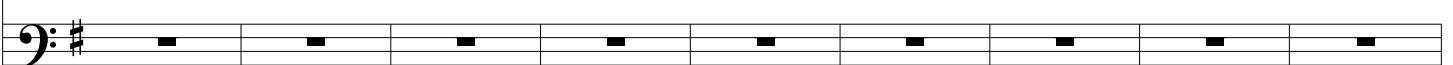

39

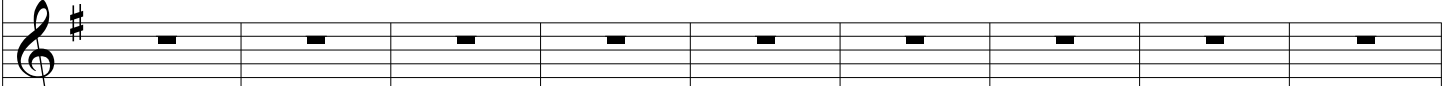

39

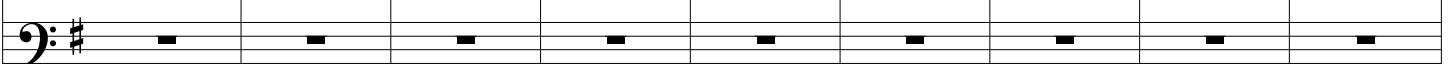

48

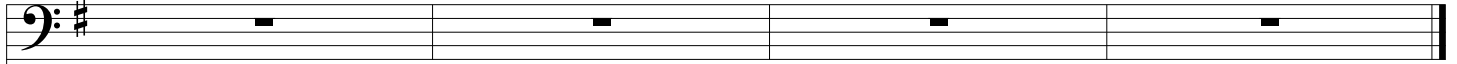

48

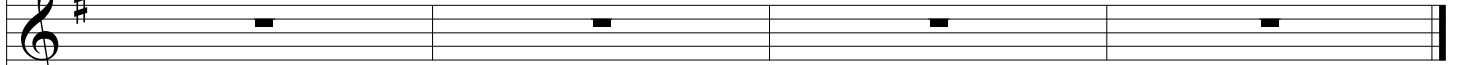

48

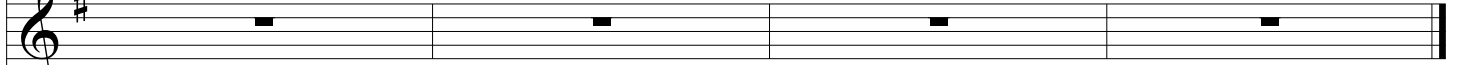

48

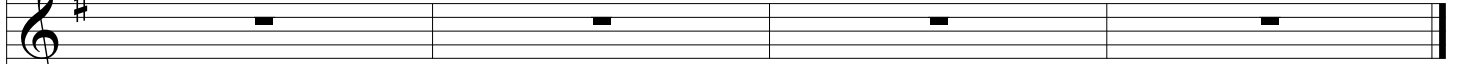

48

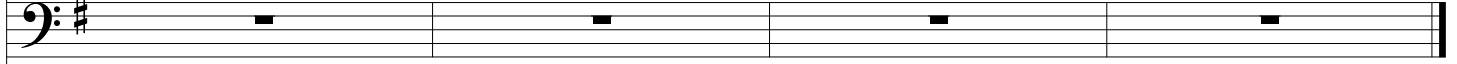

48

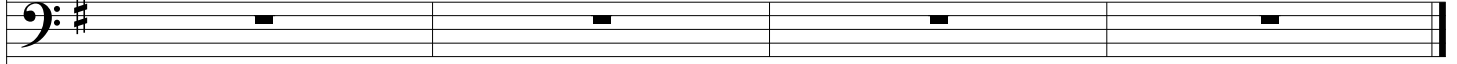

48

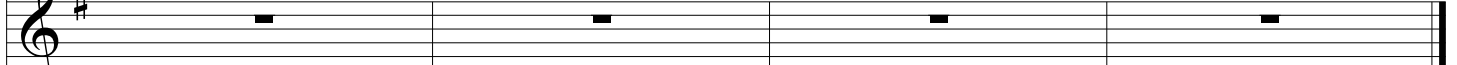

48

