

# Gustav Anderson

États-Unis, Norwalk

## Vivaldi Bassoon Concderto RV 484 2nd Movement Vivaldi, Antonio

### A propos de l'artiste

A ROSE BY ANY OTHER NAME....Hello....in order to keep my sheet music separate from my MP3 music on Freescores I, LEONARD ANDERSON, have established this second account....GUSTAV is my middle name....to hear my MP3's click on LEONARD ANDERSON under INTERPRETER

**Qualification :** BA, MA, Ed.D, Ph.D in music and education

**Page artiste :** [https://www.free-scores.com/partitions\\_gratuites\\_gustavanderson.htm](https://www.free-scores.com/partitions_gratuites_gustavanderson.htm)

### A propos de la pièce

**Titre :** Vivaldi Bassoon Concderto RV 484 2nd Movement

**Compositeur :** Vivaldi, Antonio

**Arrangeur :** Anderson, Gustav

**Droit d'auteur :** Gustav Anderson (c) All Rights Preserved

**Instrumentation :** Ensemble: Harpsichord, 2 Violins, Viola, Violoncello, Contrabass, Alto/Soprano Saxophone, 2 Trombones

**Style :** Classique

Gustav Anderson sur [free-scores.com](https://www.free-scores.com)

- écouter l'audio
- partager votre interprétation
- commenter la partition
- contacter l'artiste

Score

# [Title]

[Composer]

5

8

14

14

14

14

14

14

14

14

14

14

14

16

6

6

6

6

16

16

16

16

16

16

16

16

16

16

16

16

16

18

6

6

18

18

18

18

18

18

18

18

18

22

22

22

22

22

22

22

22

10

22

22

24

24

24

24

24

24

24

24

24

6

26

26

26

26

26

26

26

26

26

28

28

28

28

28

28

28

28

30

30

30

30

30

30

30

30

30

30

30

30

33

35

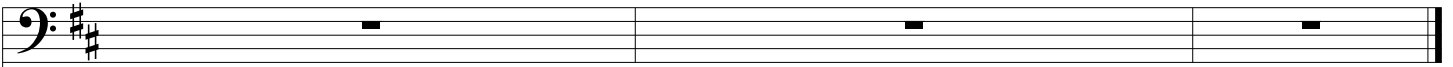

35

35

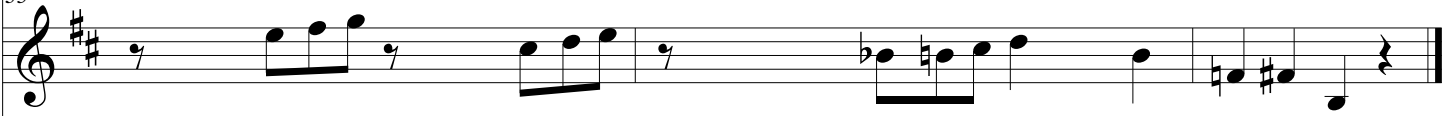

35

35

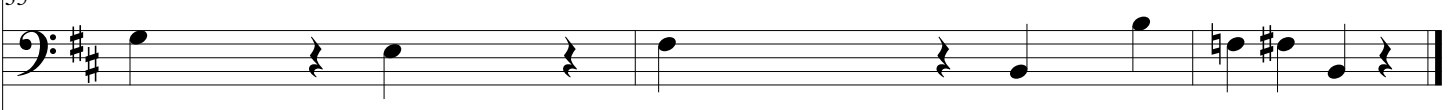

35

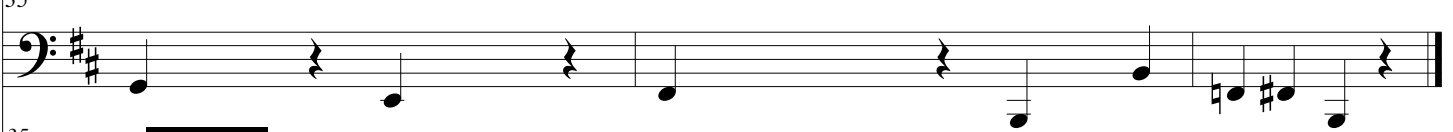

35

35

