

Philippe Cornu

Arrangeur, Compositeur

France

A propos de l'artiste

Musicien amateur, tourné principalement vers la musique baroque, je propose des arrangements / orchestrations (principalement pour orchestres d'Harmonie) pour tenter de faire connaître plus largement des œuvres - par exemple des sonates - d'auteurs probablement peu connus - par exemple Louis Couperin.

Page artiste : https://www.free-scores.com/partitions_gratuites_phc.htm

A propos de la pièce

Titre : Sonate (RV 40) - 4 Allegro

Compositeur : Vivaldi, Antonio

Arrangeur : Cornu, Philippe

Droit d'auteur : Copyright © Philippe Cornu

Editeur : Cornu, Philippe

Instrumentation : Flute et Piano

Style : Baroque

Commentaire : Cet Allegro est la dernière partie de la sonate n° 5 en mi mineur (à l'origine pour violoncelle) d'Antonio Vivaldi (RV 40), arrangement fait à partir de l'édition parisienne d'origine ("VI SONATES Violoncello Solo col Basso da D'ANTONIO VIUALDI"), est ici pour flûte et piano. La basse et le chiffrage sont ceux d'origine.

Philippe Cornu sur [free-scores.com](https://www.free-scores.com)

Cette partition ne fait pas partie du domaine public. Merci de contacter l'artiste pour toute utilisation hors du cadre privé.

Interdiction de diffusion sur d'autres sites Web.

- écouter l'audio
- partager votre interprétation
- commenter la partition
- contacter l'artiste

Sonate n° 5 (RV 40) - 4 Allegro

Arr. : Philippe Cornu (2021)

Antonio Vivaldi (1678 - 1741)

♩ = 72

Flûte

Piano

6 6 6 6 6

9

Fl.

Pia.

7 # # 6

16

Fl.

Pia.

6 #

24

Fl.

Pia.

5 6 6 # 5 5 # 6

32

Fl. 

Pia. 

6 4x 6 # 6 4x 6 # 5 6 6

39

Fl. 

Pia. 

6 5 # 7 # 6 6

46

Fl. 

Pia. 

5 6 # 4 3 6

54

Fl. 

Pia. 

6 5 # # 7 # # 6 4 #

62

Fl.

Pia.

6 7 # 6 7 6 4 #

Flûte

Sonate n° 5 (RV 40) - 4 Allegro

Arr. : Philippe Cornu (2021)

Antonio Vivaldi (1678 - 1741)

♩ = 72

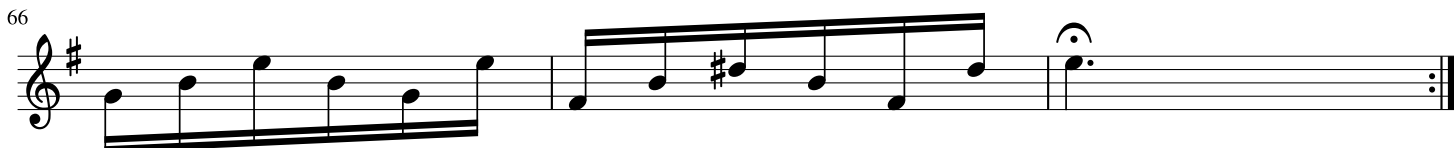

Piano

Sonate n° 5 (RV 40) - 4 Allegro

Arr. : Philippe Cornu (2021)

Antonio Vivaldi (1678 - 1741)

♩ = 72

48

58

67
