

# Philippe Cornu

Arrangeur, Compositeur

France

## A propos de l'artiste

Musicien amateur, tourné principalement vers la musique baroque, je propose des arrangements / orchestrations (principalement pour orchestres d'Harmonie) pour tenter de faire connaître plus largement des œuvres - par exemple des sonates - d'auteurs probablement peu connus - par exemple Louis Couperin.

**Page artiste :** [http://www.free-scores.com/partitions\\_gratuites\\_phc.htm](http://www.free-scores.com/partitions_gratuites_phc.htm)

## A propos de la pièce

<b>Titre :</b>	Sonate n° 5 - 2 Allegro [RV 40]
<b>Compositeur :</b>	Vivaldi, Antonio
<b>Arrangeur :</b>	Cornu, Philippe
<b>Droit d'auteur :</b>	Copyright © Philippe Cornu
<b>Editeur :</b>	Cornu, Philippe
<b>Instrumentation :</b>	Sextuor
<b>Style :</b>	Baroque
<b>Commentaire :</b>	Cet Allegro complète la sonate n° 5 en mi mineur (à l'origine pour violoncelle) d'Antonio Vivaldi (RV 40), arrangement fait à partir de l'édition parisienne d'origine ("VI SONATES Violoncello Solo col Basso da D'ANTONIO VIUALDI (sic)").

Philippe Cornu sur [free-scores.com](http://free-scores.com)

Cette partition ne fait pas partie du domaine public. Merci de contacter l'artiste pour toute utilisation hors du cadre privé.

**Interdiction de diffusion sur d'autres sites Web.**

- écouter l'audio
- partager votre interprétation
- commenter la partition
- contacter l'artiste

# Sonate n° 5 (RV 40) - 2 Allegro

Arr. : Philippe Cornu (2020)

Antonio Vivaldi (1678 - 1741)

♩ = 63

7

Fl.

Clar. Sib

Sax. A. *mp*

Sax. T.

Sax. Bar.

Cl. basse

9

Fl.

Clar. Sib

Sax. A.

Sax. T.

Sax. Bar.

Cl. basse

12

Fl.

Clar. Sib

Sax. A.

Sax. T.

Sax. Bar.

Cl. basse

*mf*

14

Fl.

Clar. Sib

Sax. A.

Sax. T.

Sax. Bar.

Cl. basse

*mp*

18

Fl. Clar. Sib. Sax. A. Sax. T. Sax. Bar. Cl. basse

21

Fl. Clar. Sib. Sax. A. Sax. T. Sax. Bar. Cl. basse

23

Fl.

Clar. Sib

Sax. A.

Sax. T.

Sax. Bar.

Cl. basse

25

Fl.

Clar. Sib

Sax. A.

Sax. T.

Sax. Bar.

Cl. basse

27

Fl. Clar. Sib Sax. A. Sax. T. Sax. Bar. Cl. basse *mf*

29

Fl. Clar. Sib Sax. A. Sax. T. Sax. Bar. Cl. basse

31

Fl.

Clar. Sib

Sax. A.

Sax. T.

Sax. Bar.

Cl. basse

33

Fl.

Clar. Sib

Sax. A.

Sax. T.

Sax. Bar.

Cl. basse

*mf*

36

39

Flûte

Sonate n° 5 (RV 40) - 2 Allegro

Arr. : Philippe Cornu (2020)

Antonio Vivaldi (1678 - 1741)

♩ = 63

*mf*

7

11

14

22

26

30

32

39

Clarinete

# Sonate n° 5 (RV 40) - 2 Allegro

Arr. : Philippe Cornu (2020)

Antonio Vivaldi (1678 - 1741)

$\text{♩} = 63$

*p*

*mf*

4

*mp*

8

*mf*

14

*mp*

19

2

*mf*

*mp*

24

2

*mf*

29

3

*mf*

36

*mp*

40

Saxo Alto

# Sonate n° 5 (RV 40) - 2 Allegro

Arr. : Philippe Cornu (2020)

Antonio Vivaldi (1678 - 1741)

$\text{♩} = 63$

*pp*

8

15

24

31

38

# Saxo Ténor      Sonate n° 5 (RV 40) - 2 Allegro

Arr. : Philippe Cornu (2020)

Antonio Vivaldi (1678 - 1741)

♩ = 63

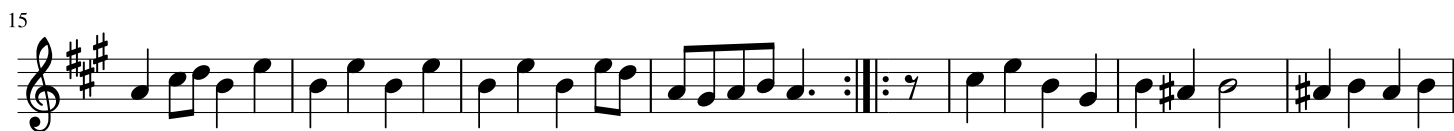

# Saxo Baryton Sonate n° 5 (RV 40) - 2 Allegro

Arr. : Philippe Cornu (2020)

Antonio Vivaldi (1678 - 1741)

♩ = 63

# Clarinete Basse Sonate n° 5 (RV 40) - 2 Allegro

Arr. : Philippe Cornu (2020)

Antonio Vivaldi (1678 - 1741)

♩ = 63

