

Philippe Cornu

Arrangeur, Compositeur

France

A propos de l'artiste

Musicien amateur, tourné principalement vers la musique baroque, je propose des arrangements / orchestrations (principalement pour orchestres d'Harmonie) pour tenter de faire connaître plus largement des œuvres - par exemple des sonates - d'auteurs probablement peu connus - par exemple Louis Couperin.

Page artiste : https://www.free-scores.com/partitions_gratuites_phc.htm

A propos de la pièce

Titre : Sonata 1 (RV 47) - 2 Allegro

Compositeur : Vivaldi, Antonio

Arrangeur : Cornu, Philippe

Droit d'auteur : Copyright © Philippe Cornu

Editeur : Cornu, Philippe

Instrumentation : Sextuor

Style : Baroque

Commentaire : Le premier Allegro de la sonate n° 1 (RV 47) en si bémol majeur (à l'origine pour violoncelle) d'Antonio Vivaldi, arrangement fait à partir de l'édition parisienne d'origine (" VI SONATES Violoncello Solo col Basso da D'ANTONIO VIUALDI "), est ici pour flûte et clarinette.

Philippe Cornu sur [free-scores.com](https://www.free-scores.com)

Cette partition ne fait pas partie du domaine public. Merci de contacter l'artiste pour toute utilisation hors du cadre privé.

Interdiction de diffusion sur d'autres sites Web.

- écouter l'audio
- partager votre interprétation
- commenter la partition
- contacter l'artiste

Sonate 1 - 2 Allegro

Arr. : Philippe Cornu (2020)

Antonio Vivaldi (1678 - 1741)

$\text{♩} = 150$

Flûte

Clarinette en Sib *mf*

Saxophone Alto *mp*

Saxophone Ténor *pp*

Saxophone Baryton *pp*

Clarinette Basse *pp*

6

Fl.

Clar. Sib

Sax. A.

Sax. T.

Sax. Bar.

Cl. basse

12

Fl.

Clar. Sib

Sax. A.

Sax. T.

Sax. Bar.

Cl. basse

18

Fl.

Clar. Sib

Sax. A.

Sax. T.

Sax. Bar.

Cl. basse

24

Fl.

Clar. Sib

Sax. A.

Sax. T.

Sax. Bar.

Cl. basse

30

Fl.

Clar. Sib

Sax. A.

Sax. T.

Sax. Bar.

Cl. basse

37

44

51

Fl.

Clar. Sib

Sax. A.

Sax. T.

Sax. Bar.

Cl. basse

3 3 3 3

3 3 3 3

7 7

56

Fl.

Clar. Sib

Sax. A.

Sax. T.

Sax. Bar.

Cl. basse

3 3 3 3

3 3

7 7 7 7

62

68

73

79

85

91

Flûte

Sonate 1 - 2 Allegro

Arr. : Philippe Cornu (2020)

Antonio Vivaldi (1678 - 1741)

♩ = 150

6

mf

12

19

26

35

43

11

3 3 3 3 3 3

60

6 2 5

78

6

92

Clarinette

Sonate 1 - 2 Allegro

Arr. : Philippe Cornu (2020)

Antonio Vivaldi (1678 - 1741)

$\text{♩} = 150$

16

mp

23 14

3 3 3 3 3 3 3

43

52

3 3 3 3 3 3

59 2

2

68 2

2

77 6

6

89

2

Saxo A

Sonate 1 - 2 Allegro

Arr. : Philippe Cornu (2020)

Antonio Vivaldi (1678 - 1741)

♩ = 150

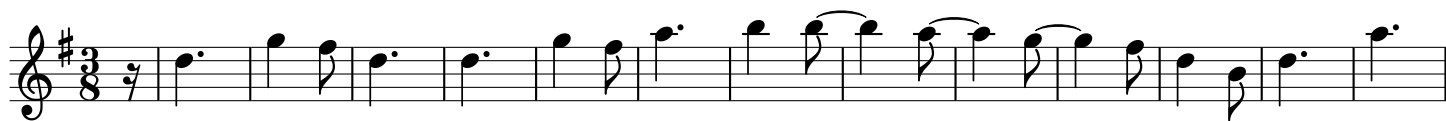

pp

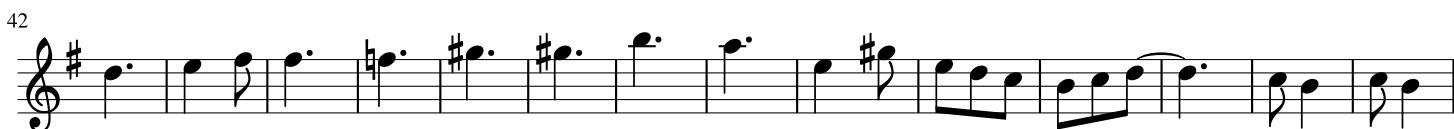
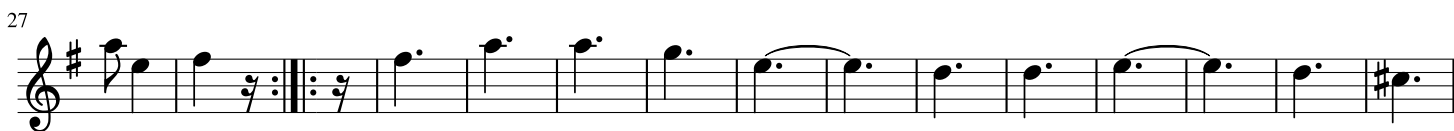

Saxo T

Sonate 1 - 2 Allegro

Arr. : Philippe Cornu (2020)

Antonio Vivaldi (1678 - 1741)

♩ = 150

1

pp

14

26

41

54

70

83

Saxo B

Sonate 1 - 2 Allegro

Arr. : Philippe Cornu (2020)

Antonio Vivaldi (1678 - 1741)

♩ = 150

1

pp

15

27

42

54

67

80

Clarinete Basse

Sonate 1 - 2 Allegro

Arr. : Philippe Cornu (2020)

Antonio Vivaldi (1678 - 1741)

$\text{♩} = 150$

pp

14

26

39

53

65

78

90