

Antonio Vivaldi

Concerto Grosso

Op. 3 No. 11

From

L'estro armonico

Arranged for SSAB Recorders by MJ Starke

Concerto Grosso

Op. 3, No. 11

SSTB

Antonio Vivaldi
arr. by MJ Starke

Allegro

Musical score for Soprano 1, Soprano 2, Tenor, and Bass. The score is in 3/4 time and B-flat major. The Soprano 1 and 2 parts are active, while the Tenor and Bass parts are silent.

Musical score for Soprano 1, Soprano 2, Tenor, and Bass. The score is in 3/4 time and B-flat major. The Soprano 1 and 2 parts are active, while the Tenor and Bass parts are silent.

Musical score for Soprano 1, Soprano 2, Tenor, and Bass. The score is in 3/4 time and B-flat major. The Soprano 1 and 2 parts are active, while the Tenor and Bass parts are silent.

13

17

21

25

30

Adagio Spiccato

34

Allegro

38

42

46

50

54

58

62

66

70

74

78

82

86

90

94

98

102

104

Largo e Spiccato

107

110

113

116

119

122

124 **Allegro**

129

133

136

139

142

145

148

151

154

157

160

163

166

169

172

175

178

181

184

187

190

193

196

Fine

Concerto Grosso

Op. 3, No. 11

Soprano 1

Antonio Vivaldi
arr. by MJ Starke
©1999

Allegro

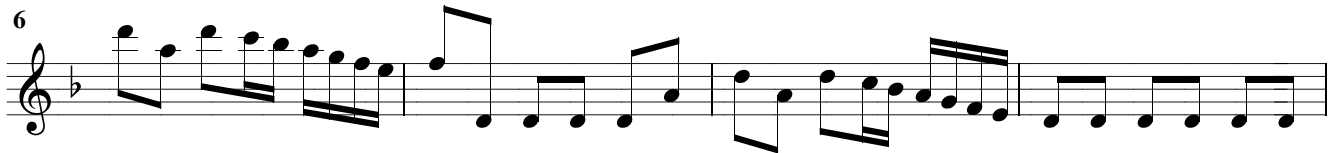
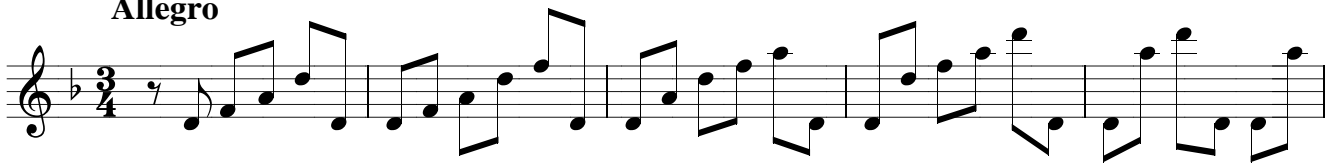

Adagio Spiccato

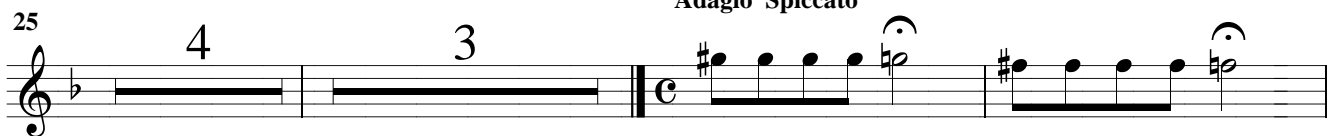

Allegro

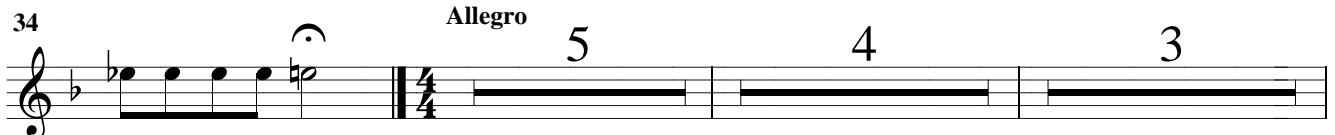

51

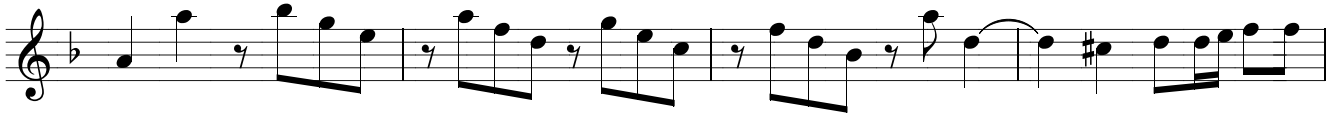

55

59

63

67

71

75

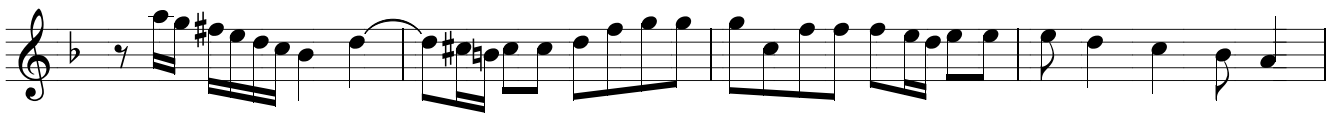

79

83

87

90

93

96

100

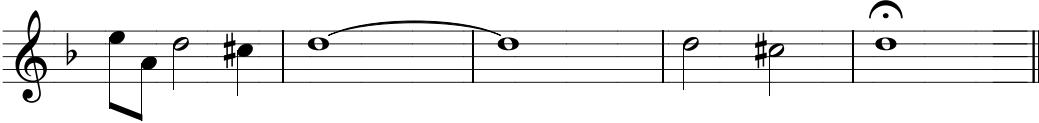

105 **Largo e Spiccato**

108

111

114

117

120

123

125

Allegro

129

133

138

141

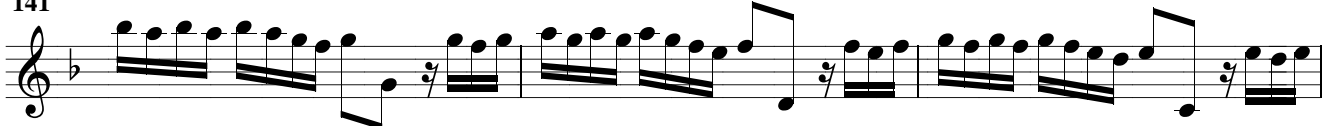

144

147

150

153

156

159

162

165

168

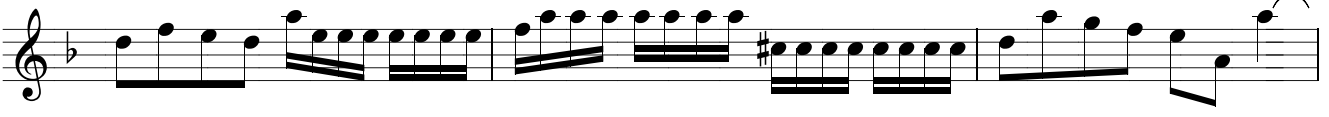

171

174

177

180

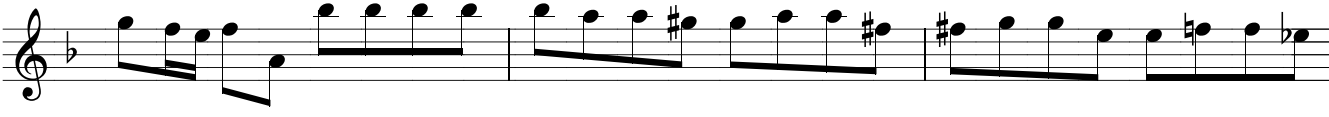

183

186

189

192

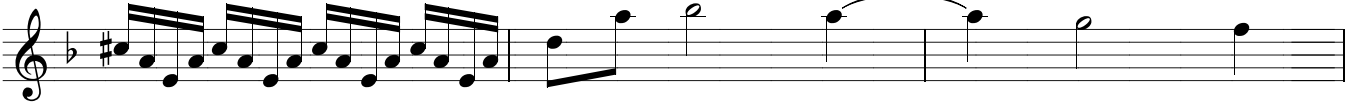

195

Concerto Grosso Op. 3, No. 11

Soprano 2

Antonio Vivaldi
arr. by MJ Starke

Allegro

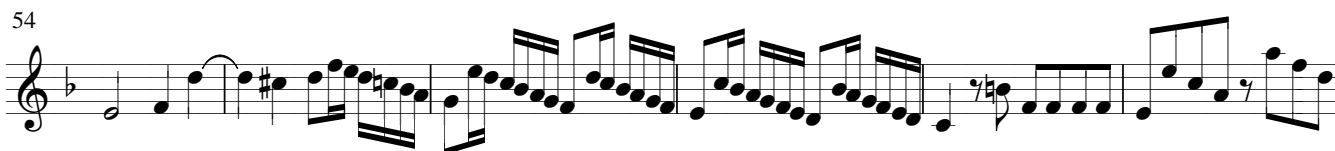
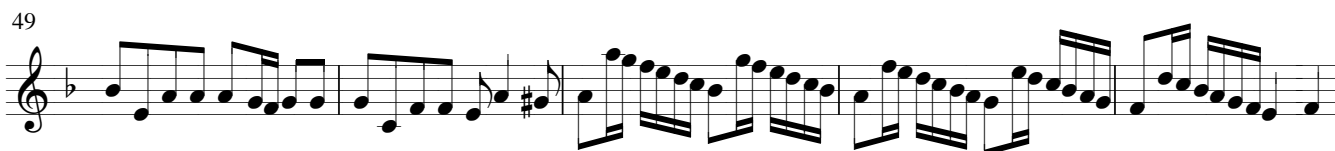
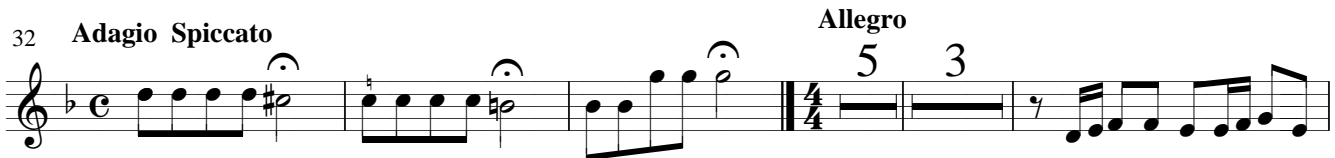
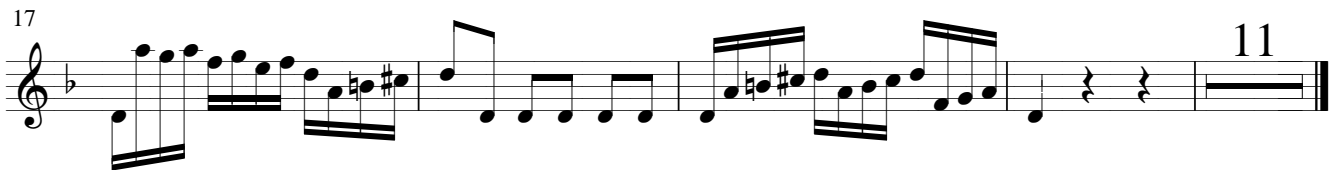
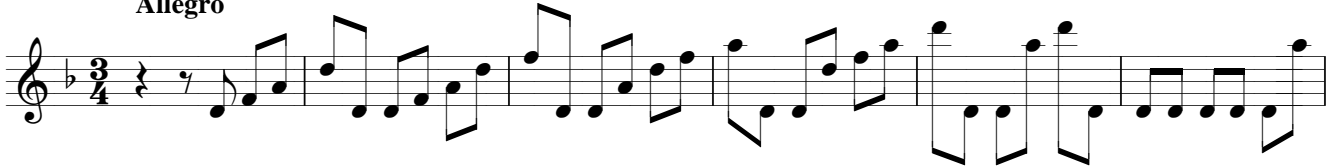

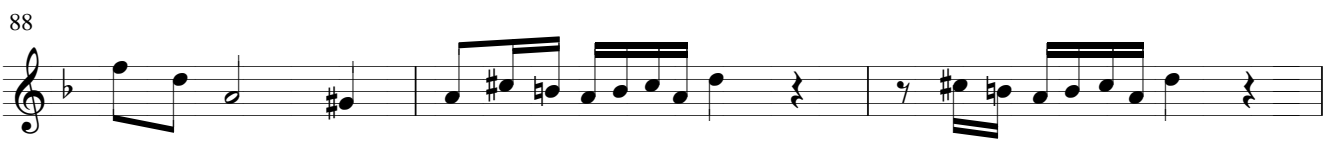
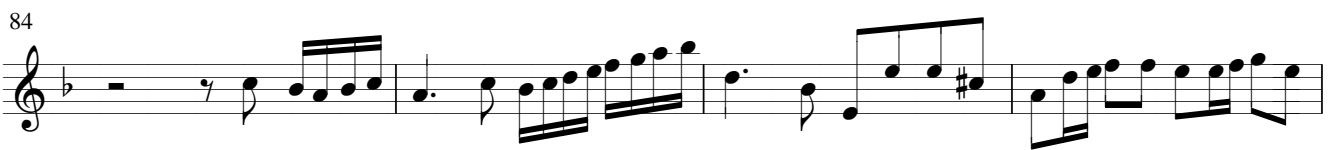
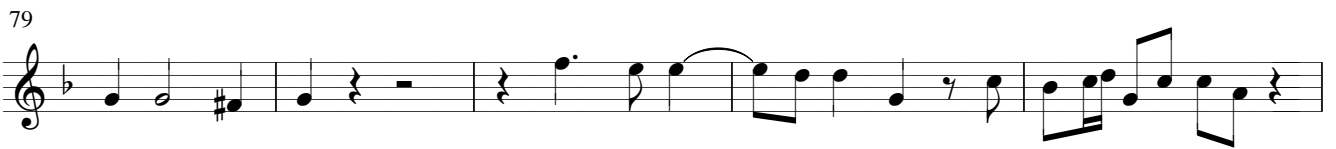
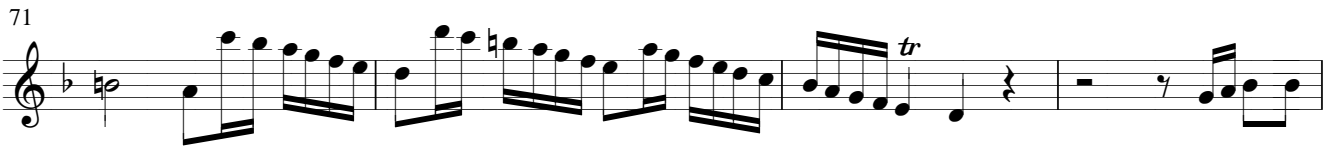

95

98

102

105 **Adagio e spiccato**

109

113

118

123

125 **Allegro**

129

134

138

142

146

150

154

158

162

166

170

174

178

182

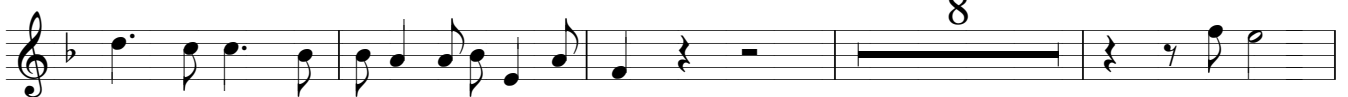

194

Concerto Grosso

Op. 3, No. 11

Tenor

Antonio Vivaldi
arr. by MJ Starke

Allegro

4 5 5 5

21

26

31

Adagio Spiccato

32

Allegro

35

43

48

53

58

63

68

73

78

87

92

97

101

Largo e spiccato

105

109

113

117

121

125

Allegro

3

131

135

139

143

147

151

155

159

163

167

171

177

186

191

196

Concerto Grosso

Op. 3, No. 11

Basso

Antonio Vivaldi
arr. by MJ Starke

I. Allegro

4 5 5 5

Bass

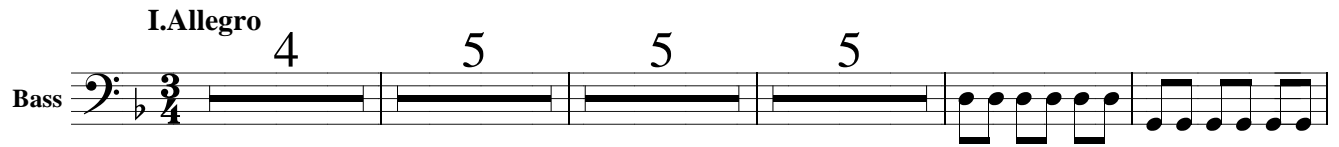

22

27

Adagio Spiccato

32

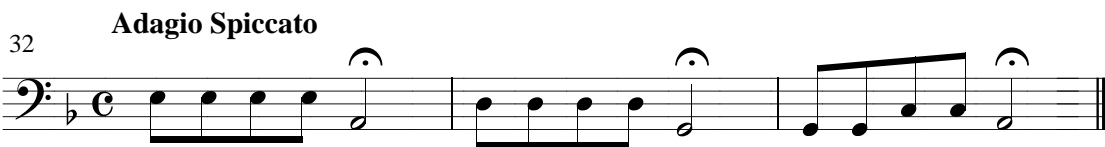

Allegro

35

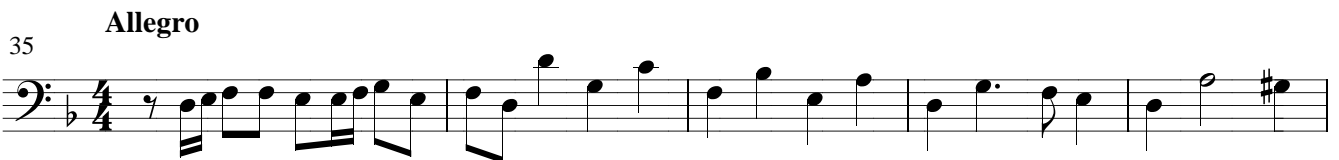

40

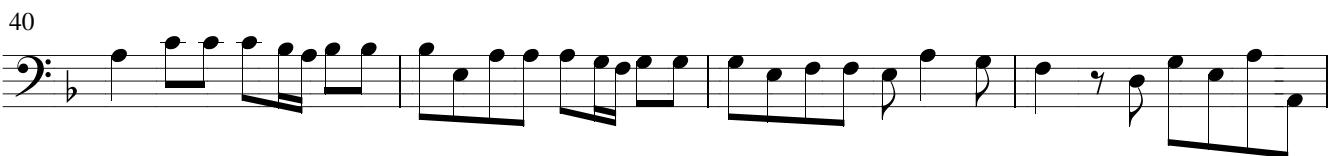

44

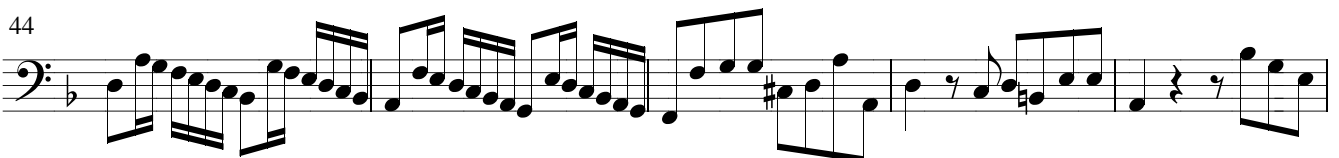

49

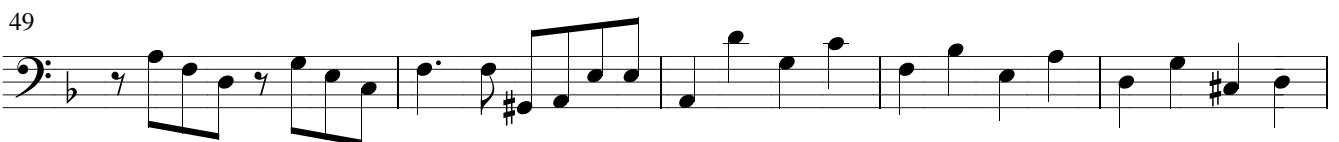

Concerto Grosso, Page 2

54

59

64

69

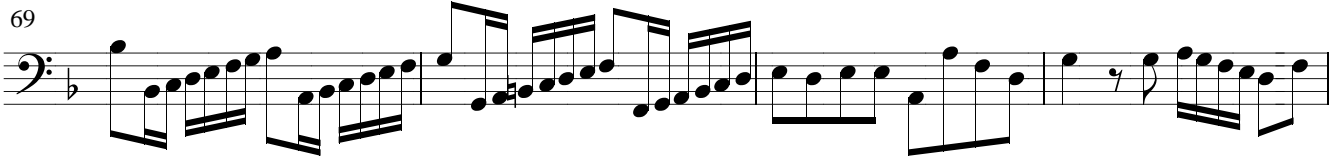

73

77

82

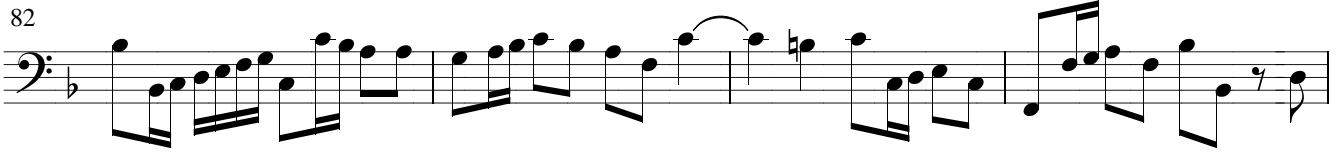

86

91

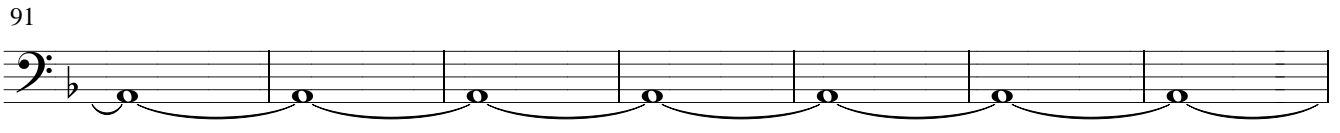

98

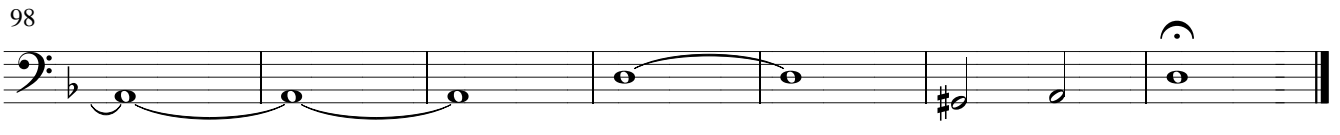

Concerto Grosso, Page 5

190

193

196

Fine