Farid ZEHAR

France, DAX

L'ARTE DELL'ARCO (N°8)

Vivaldi, Antonio

A propos de l'artiste

Professeur de Cbasse/Musique de Chambre, et Direction des Orchestres Cordes, au CRD des Landes (40)
Vous trouverez ici des arrangements de pièces du répertoire ainsi que des oeuvres originales.

N'HESITEZ PAS À ME CONTACTER POUR OBTENIR LES PARTIES SÉPARÉES EN PDF!

Certaines pièces éditées par "Gerard Billaudot", "Profs-Edition" (France), "Lantro Music" (Belgique)

Qualification :	Diplôme d'Etat Professeur de Contrebasse Diplôme d'Etudes Musicales de Chant
Sociétaire :	SACEM - Code IPI artiste : 360 058
Page artiste :	https://www.free-scores.com/partitions_gratuites_tavola-rustica.htm

A propos de la pièce

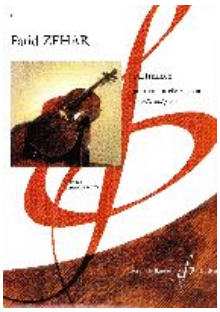

Titre :	L'ARTE DELL'ARCO [N°8]
Compositeur :	Vivaldi, Antonio
Arrangeur :	ZEHAR, Farid
Droit d'auteur :	Copyright © Farid ZEHAR
Editeur :	ZEHAR, Farid
Instrumentation :	Quatuor de Contre basse
Style :	Baroque
Commentaire :	Arrangement du Concerto pour Violon RV 299 pour 6 Contrebasses

Farid ZEHAR sur free-scores.com

LICENCE
Cette partition nécessite une autorisation :
• pour les représentations publiques
• pour l'utilisation par les professeurs
S'acquiter de cette licence sur :
https://www.free-scores.com//licence?p=ailFk5S5SS

• écouter l'audio
• partager votre interprétation
• commenter la partition
• s'acquitter de la licence
• contacter l'artiste

Use Harmonic notes
as often as possible

CONCERTO N°8

(L'Arte dell'Arco Op. 7)

I

Allegro assai

Antonio VIVALDI

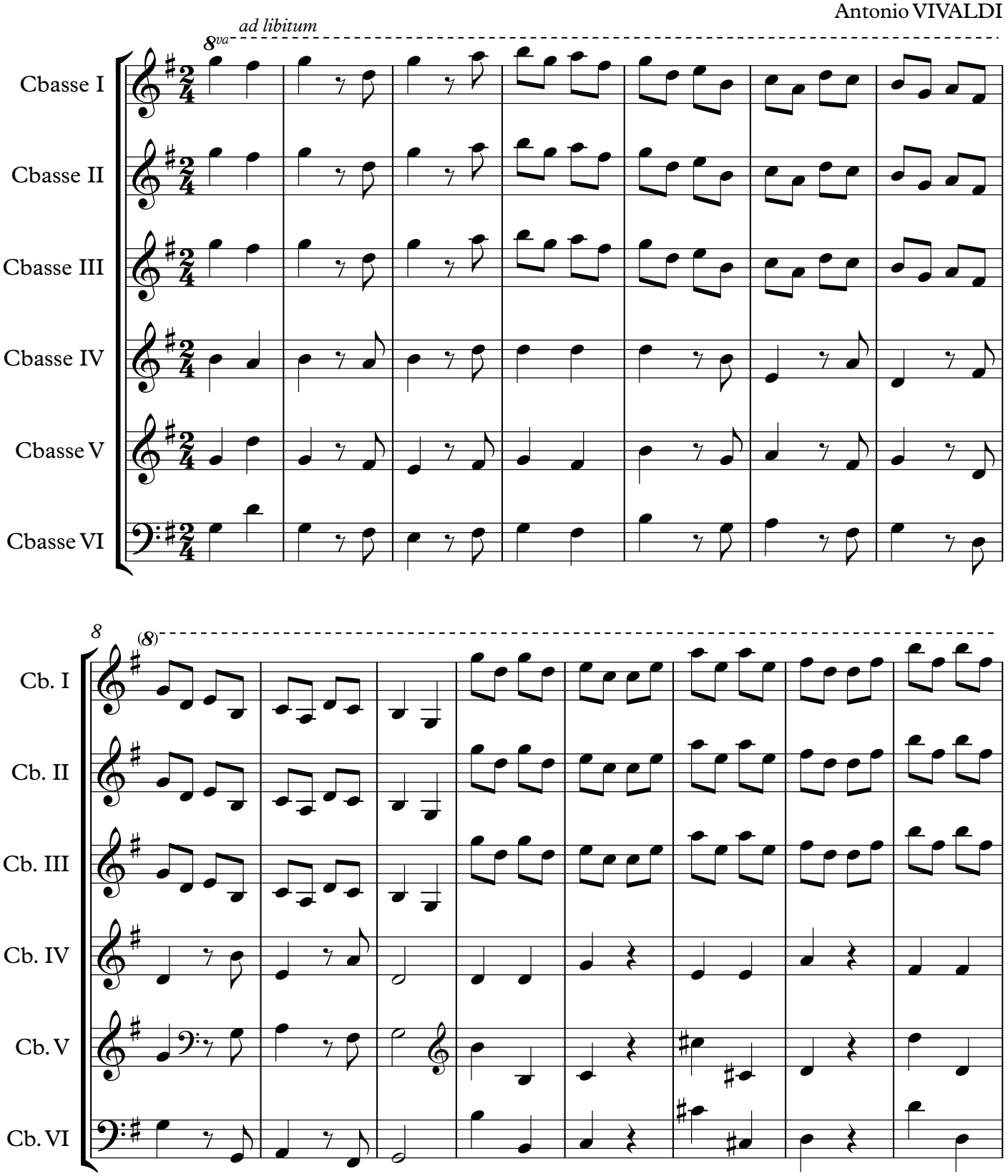

Copyright © Farid Zehar 12/2020

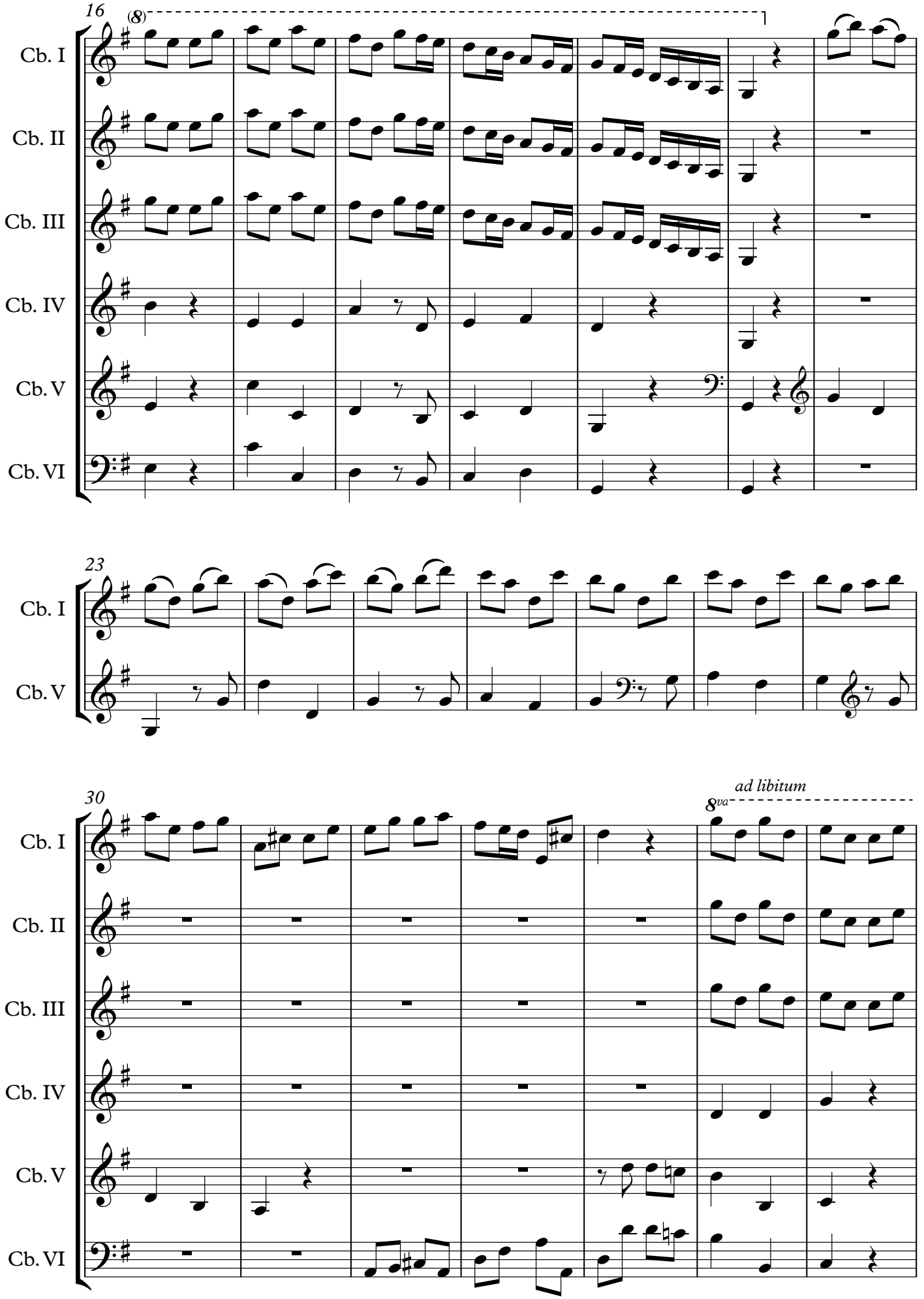

Copyright © Farid Zehar 12/2020

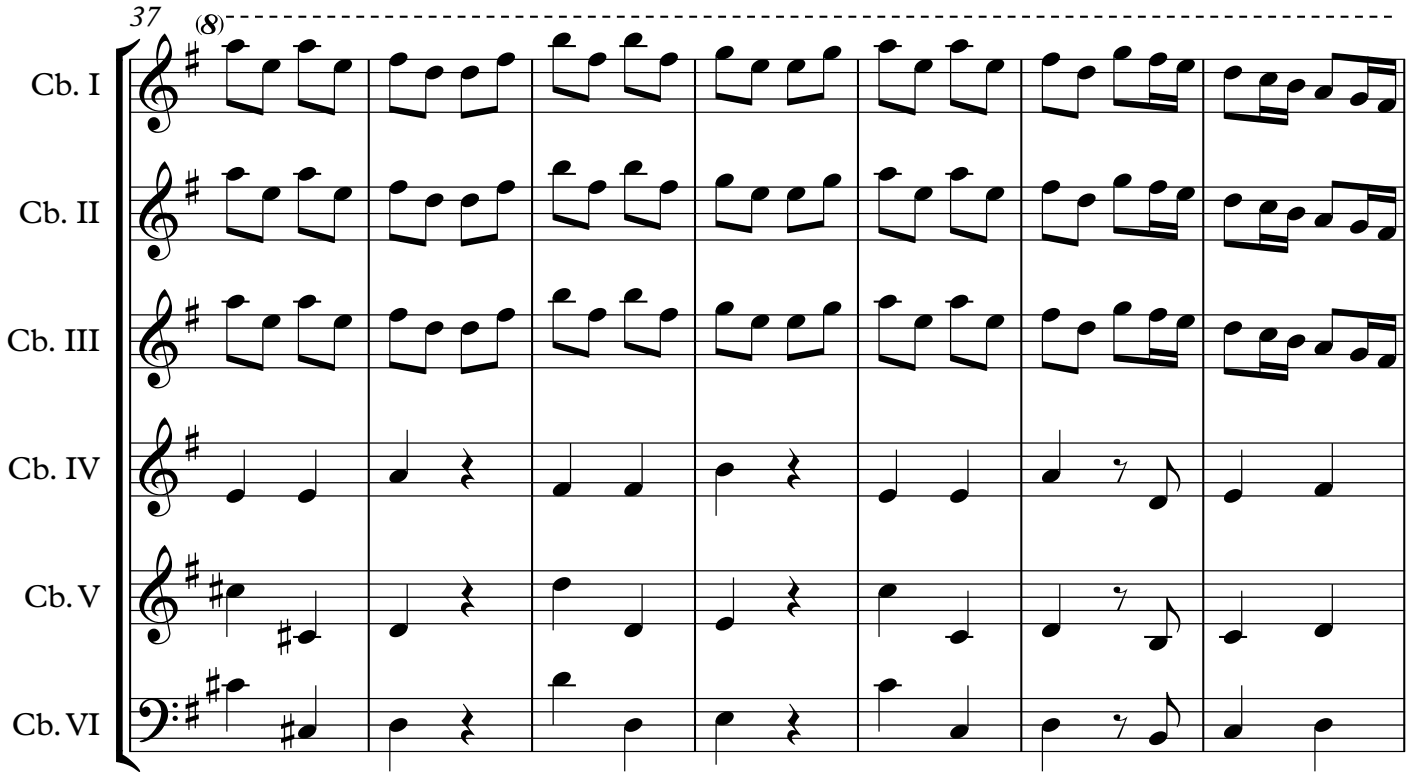

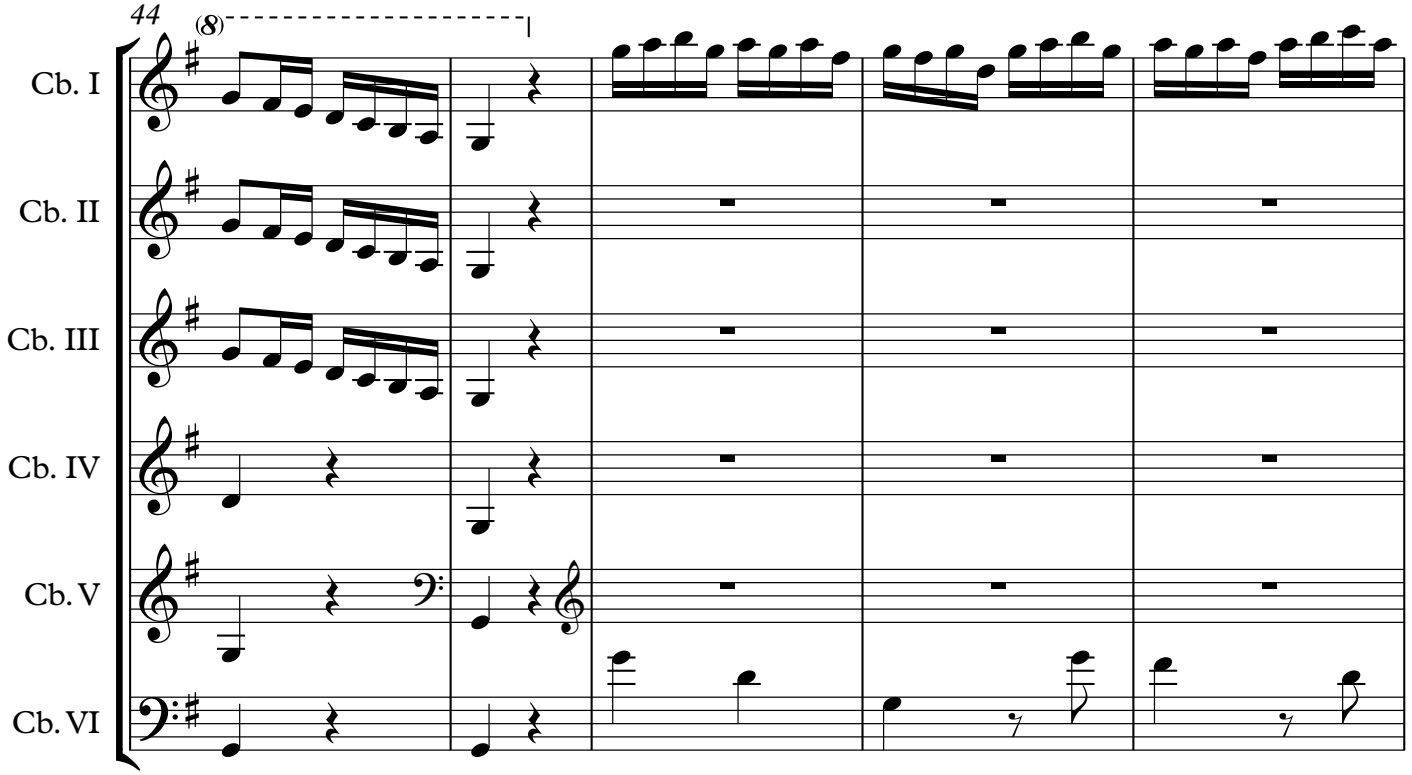

Copyright © Farid Zehar 12/2020

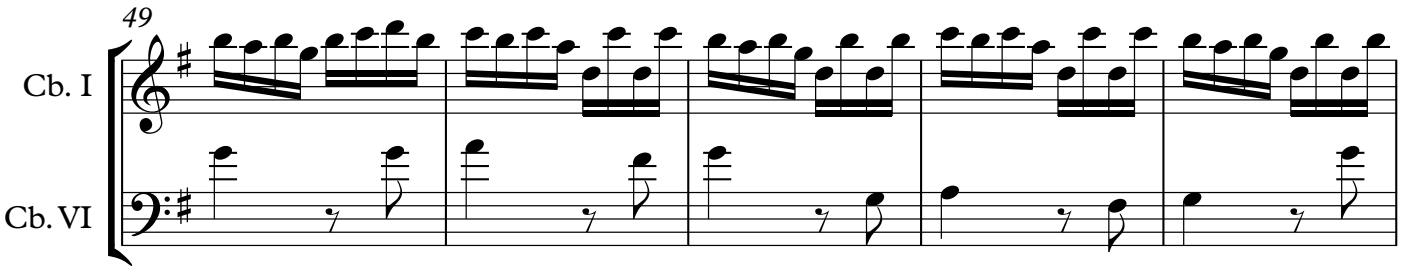

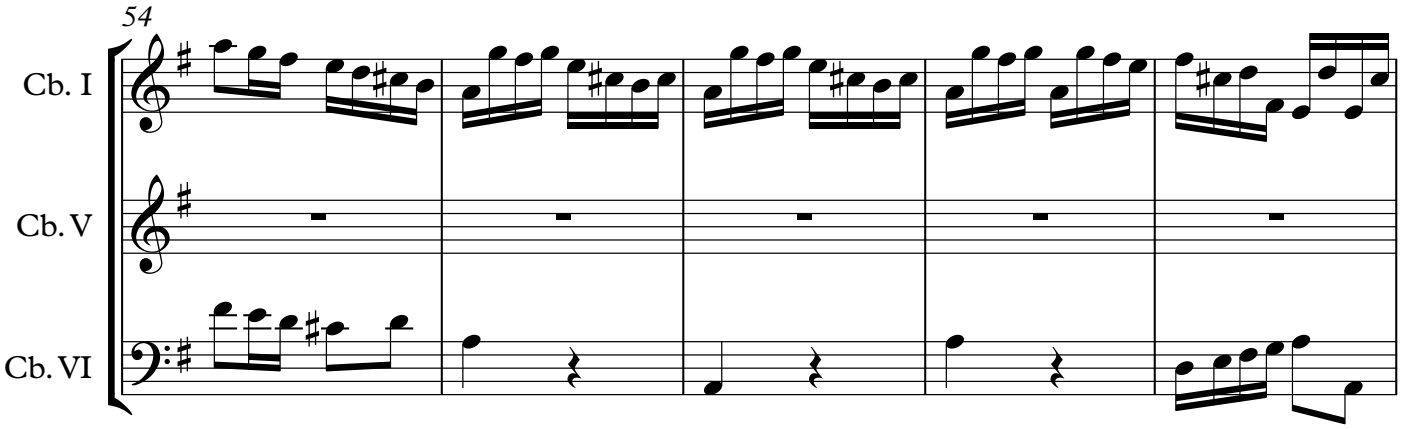

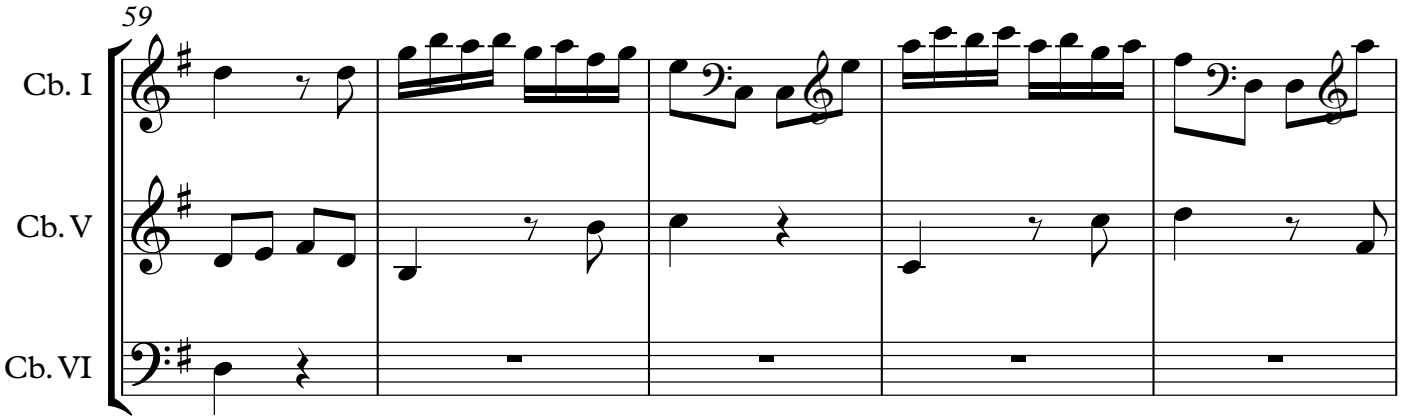

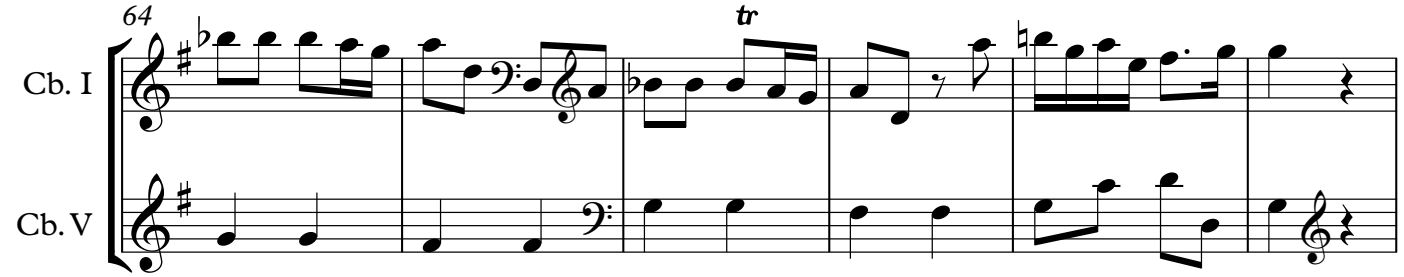

Copyright © Farid Zehar 12/2020

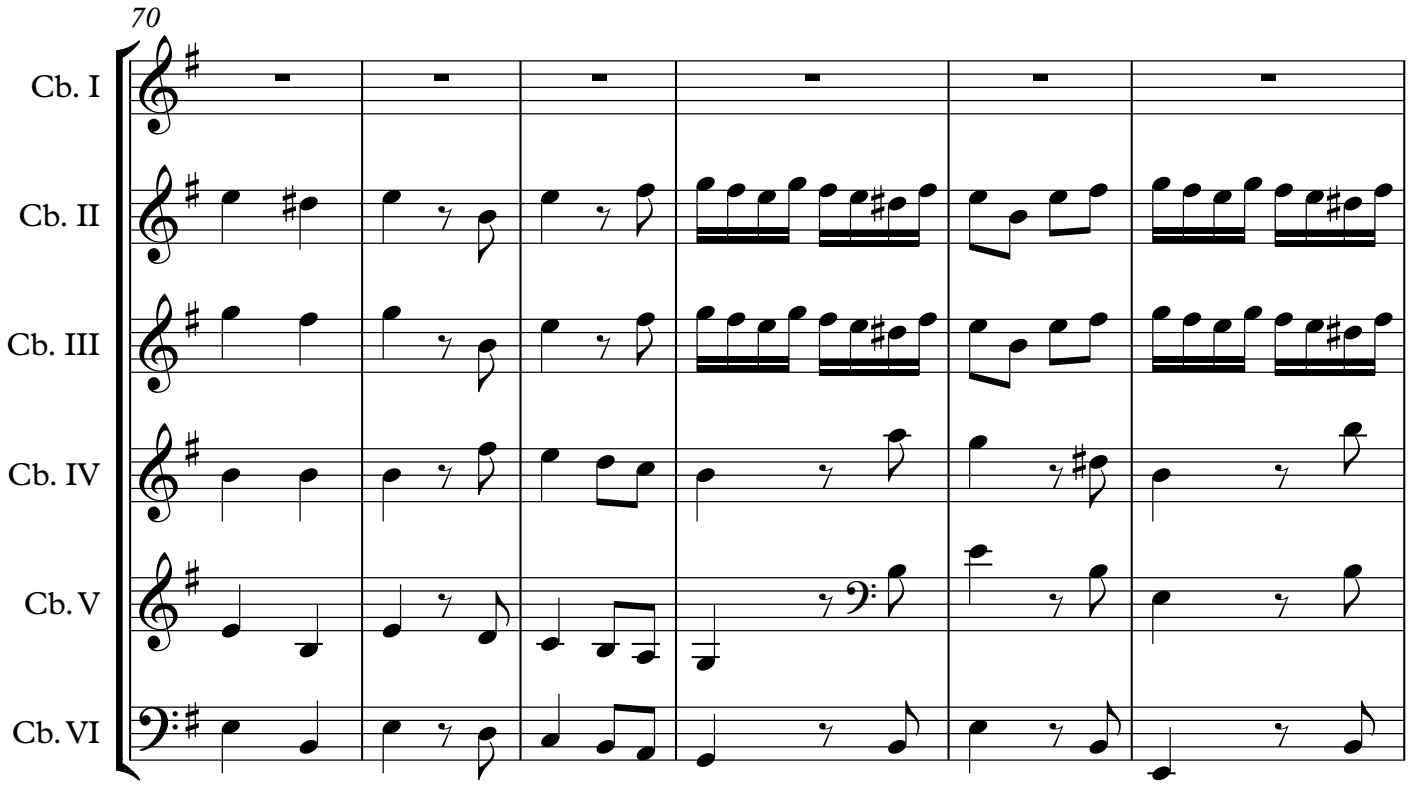

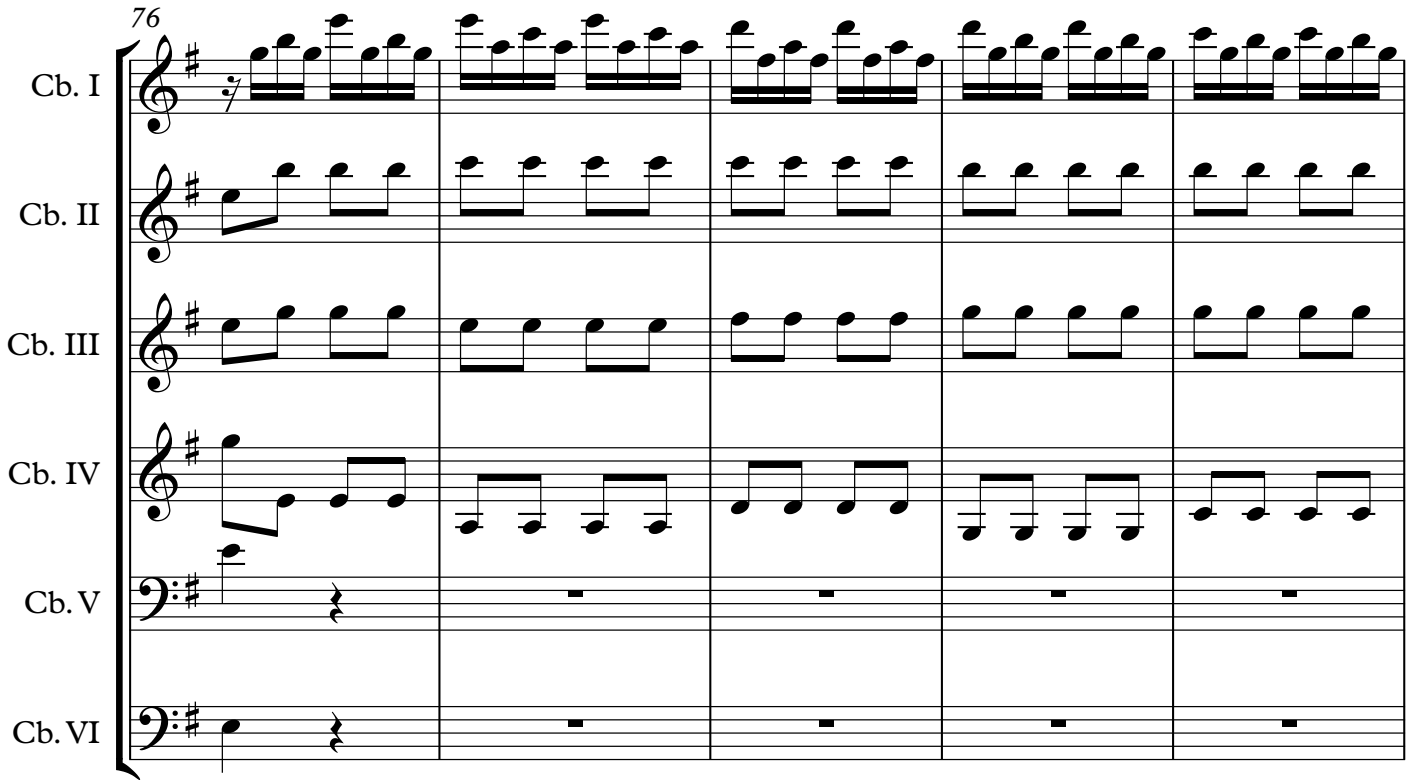

Copyright © Farid Zehar 12/2020

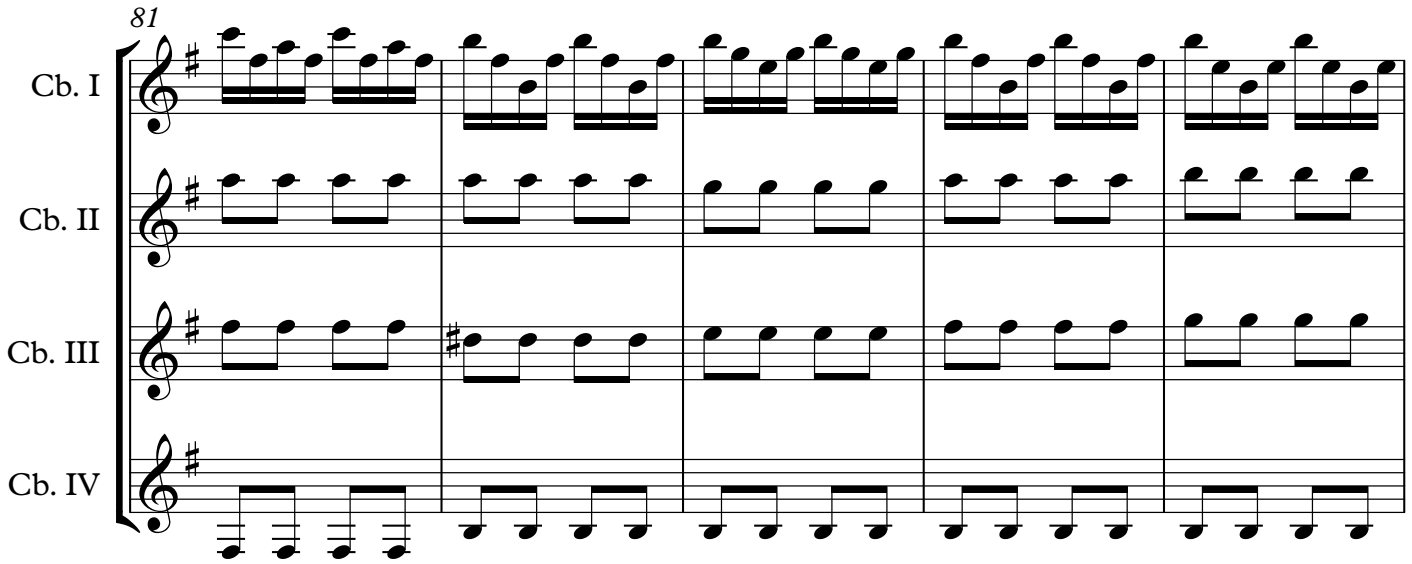

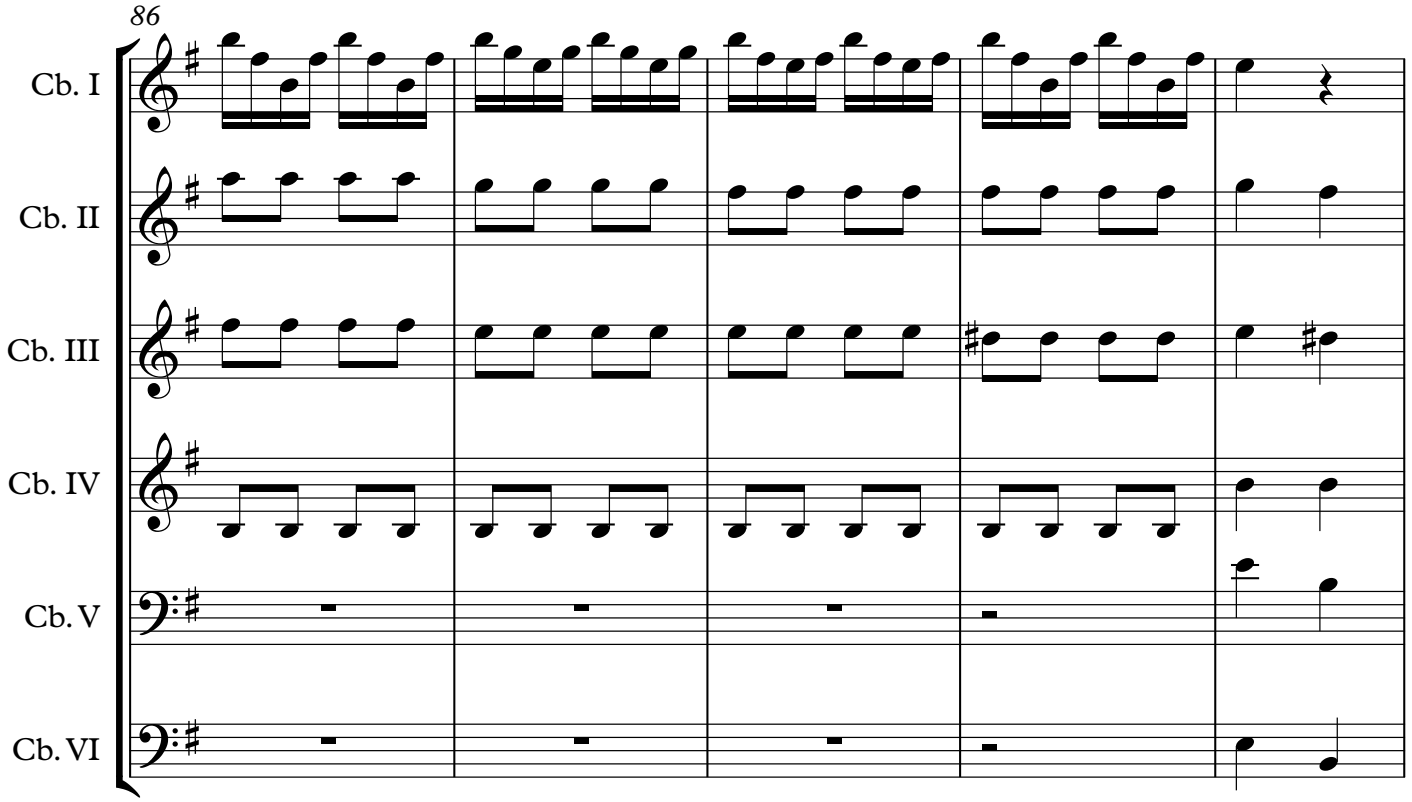

Copyright © Farid Zehar 12/2020

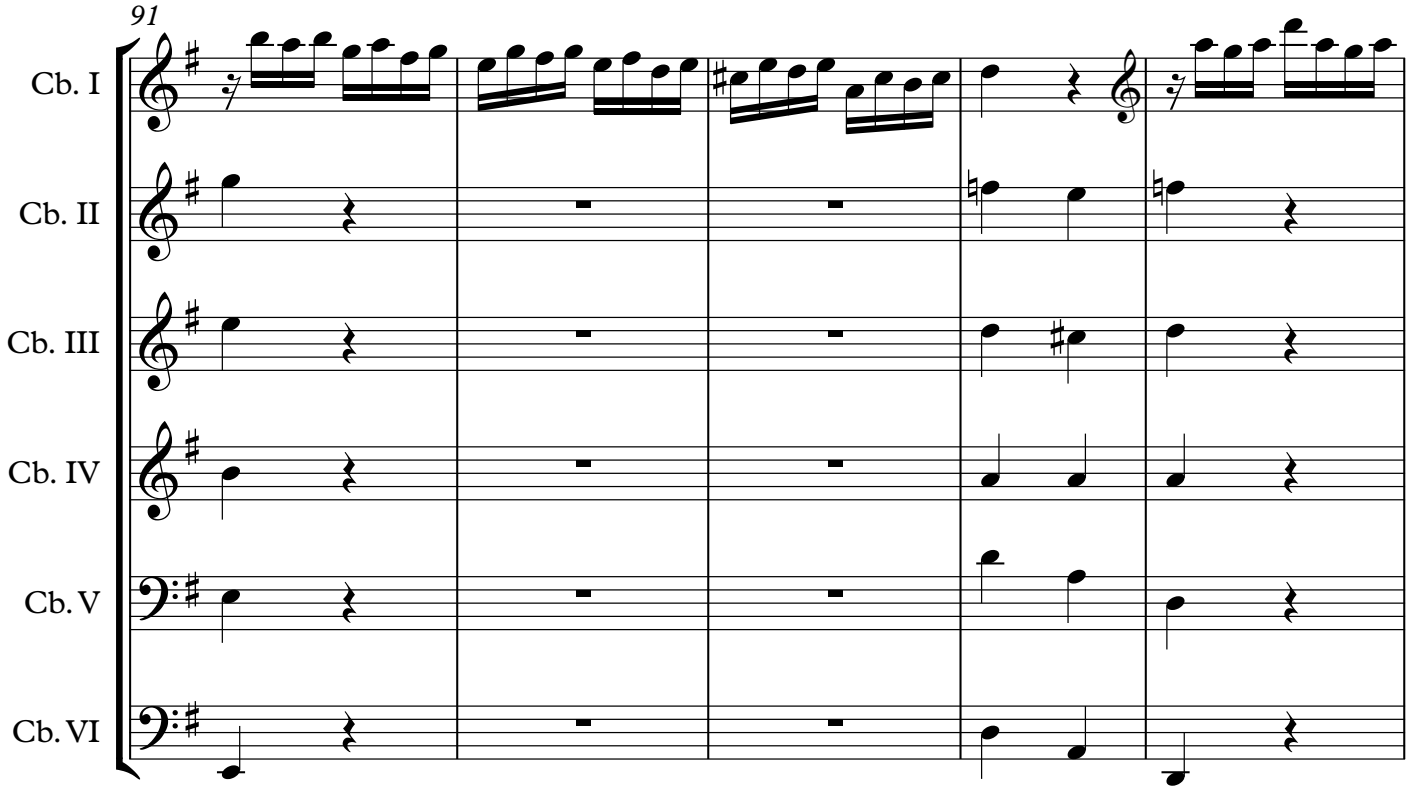

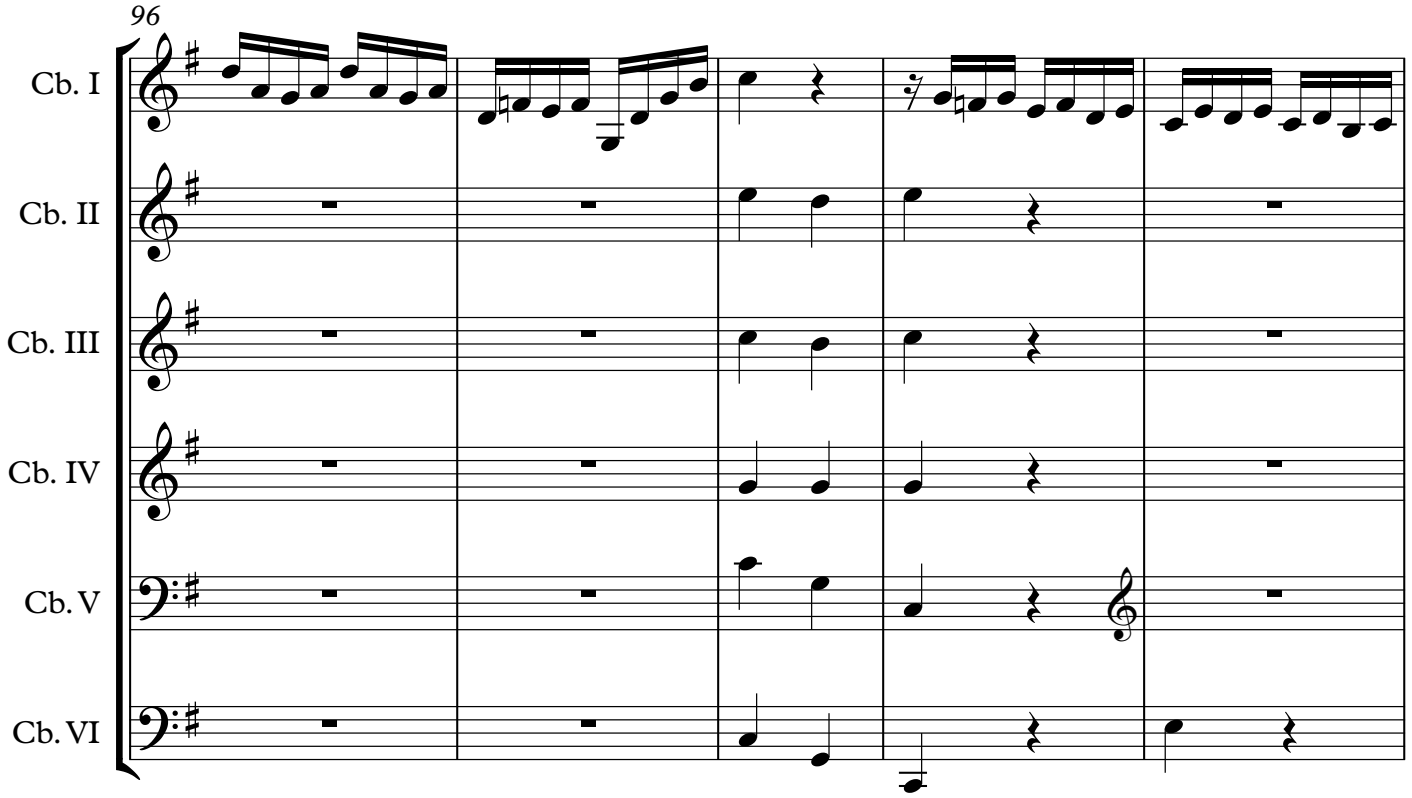

Copyright © Farid Zehar 12/2020

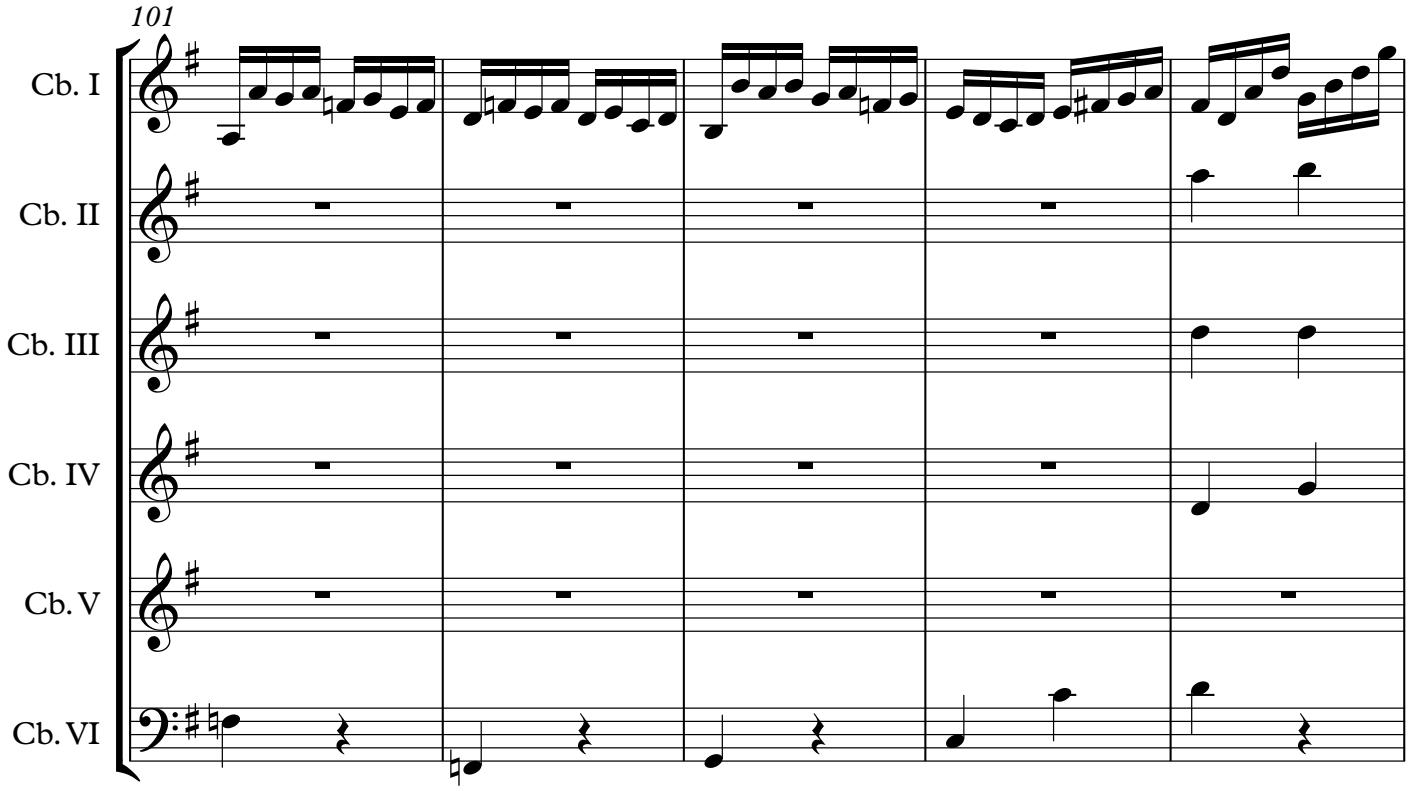

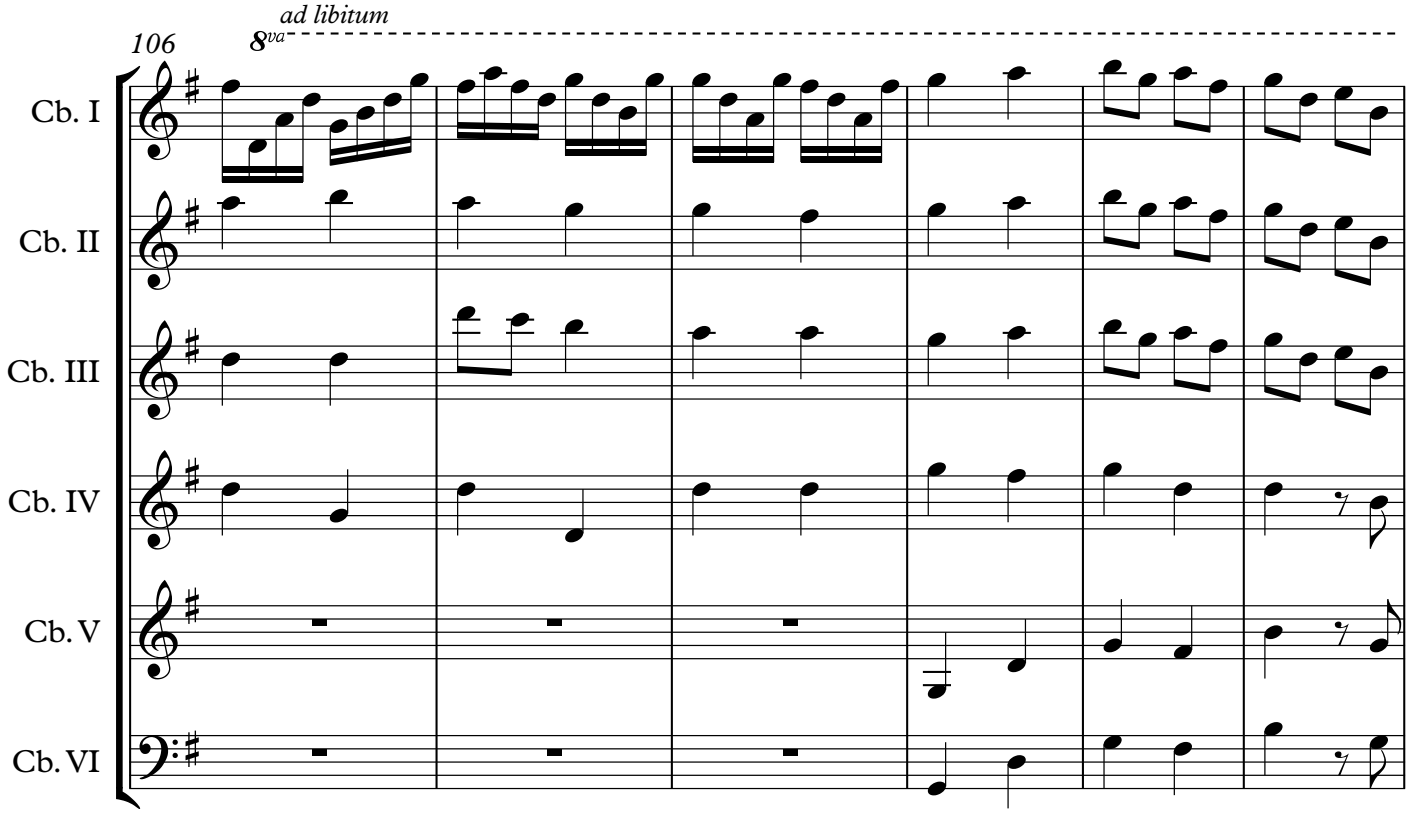

Copyright © Farid Zehar 12/2020

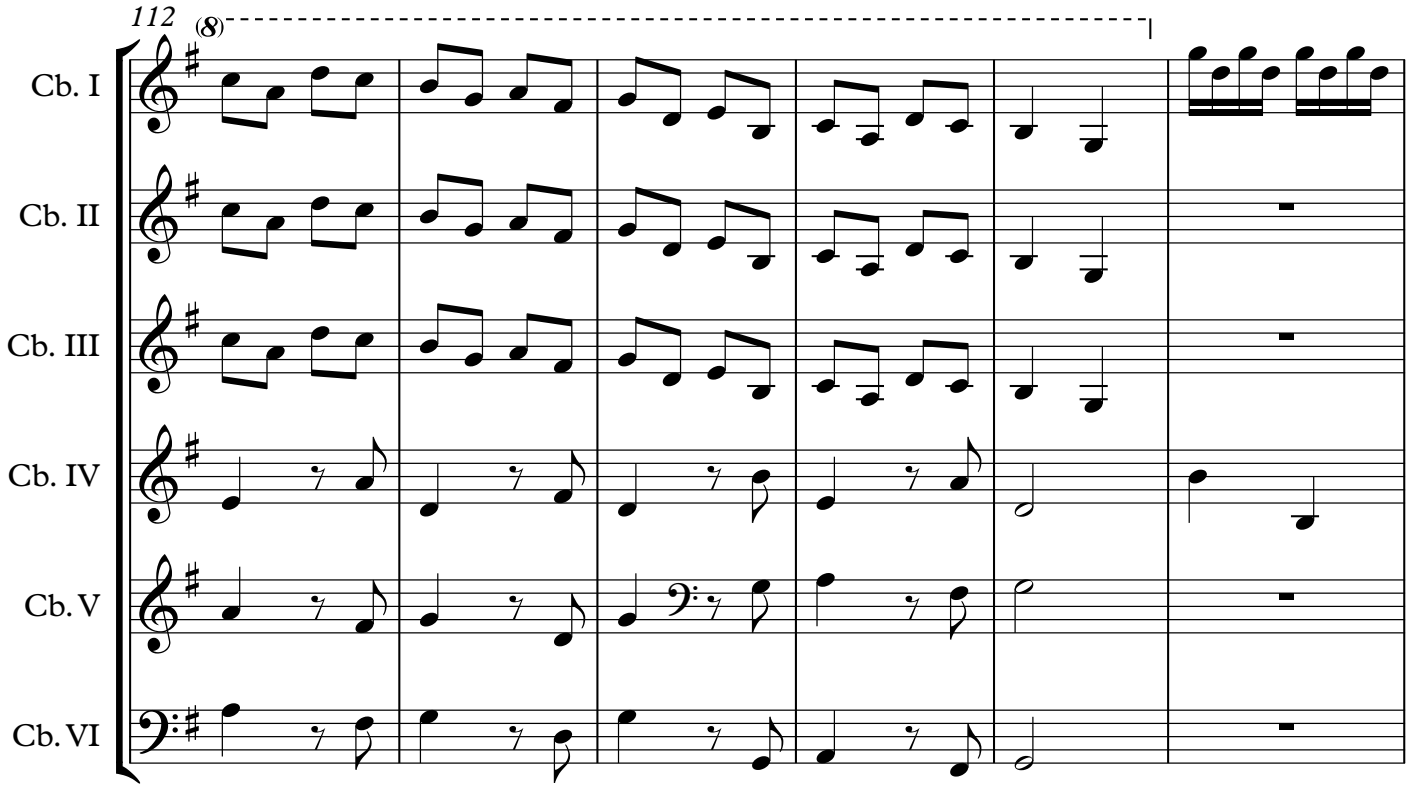

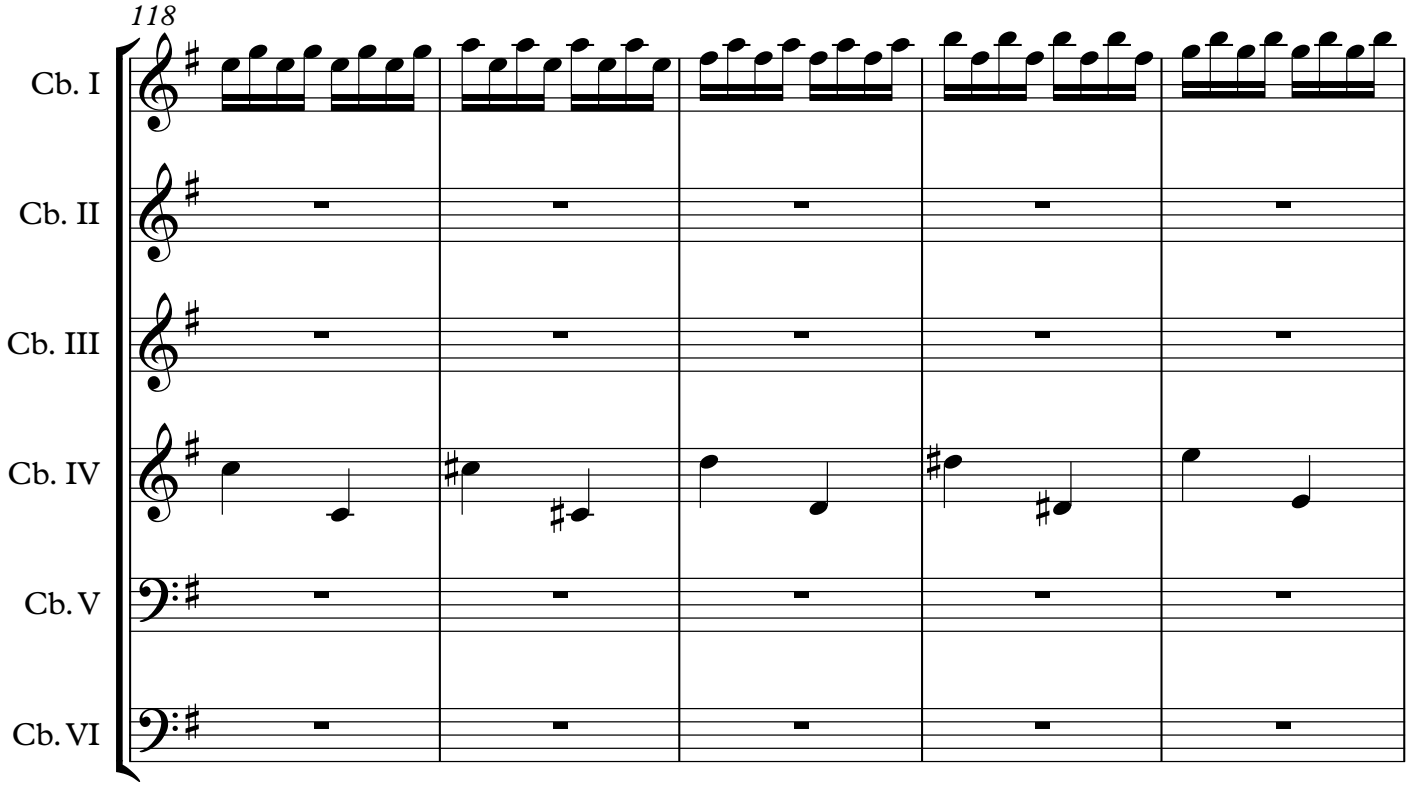

Copyright © Farid Zehar 12/2020

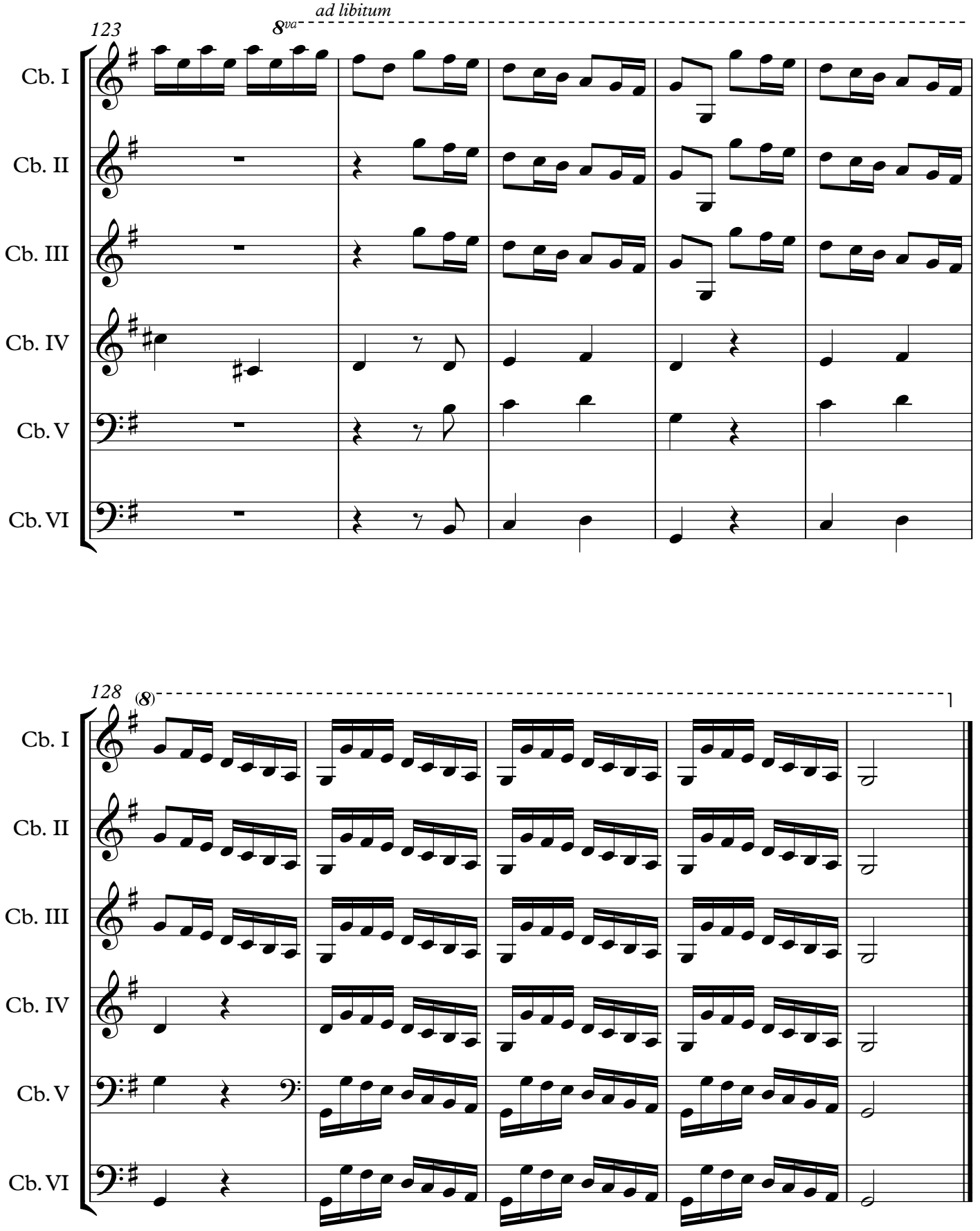

Copyright © Farid Zehar 12/2020

Use Harmonic notes
as often as possible

CONCERTO N°8

(L'Arte dell'Arco Op. 7)

II

Largo cantabile

Antonio VIVALDI

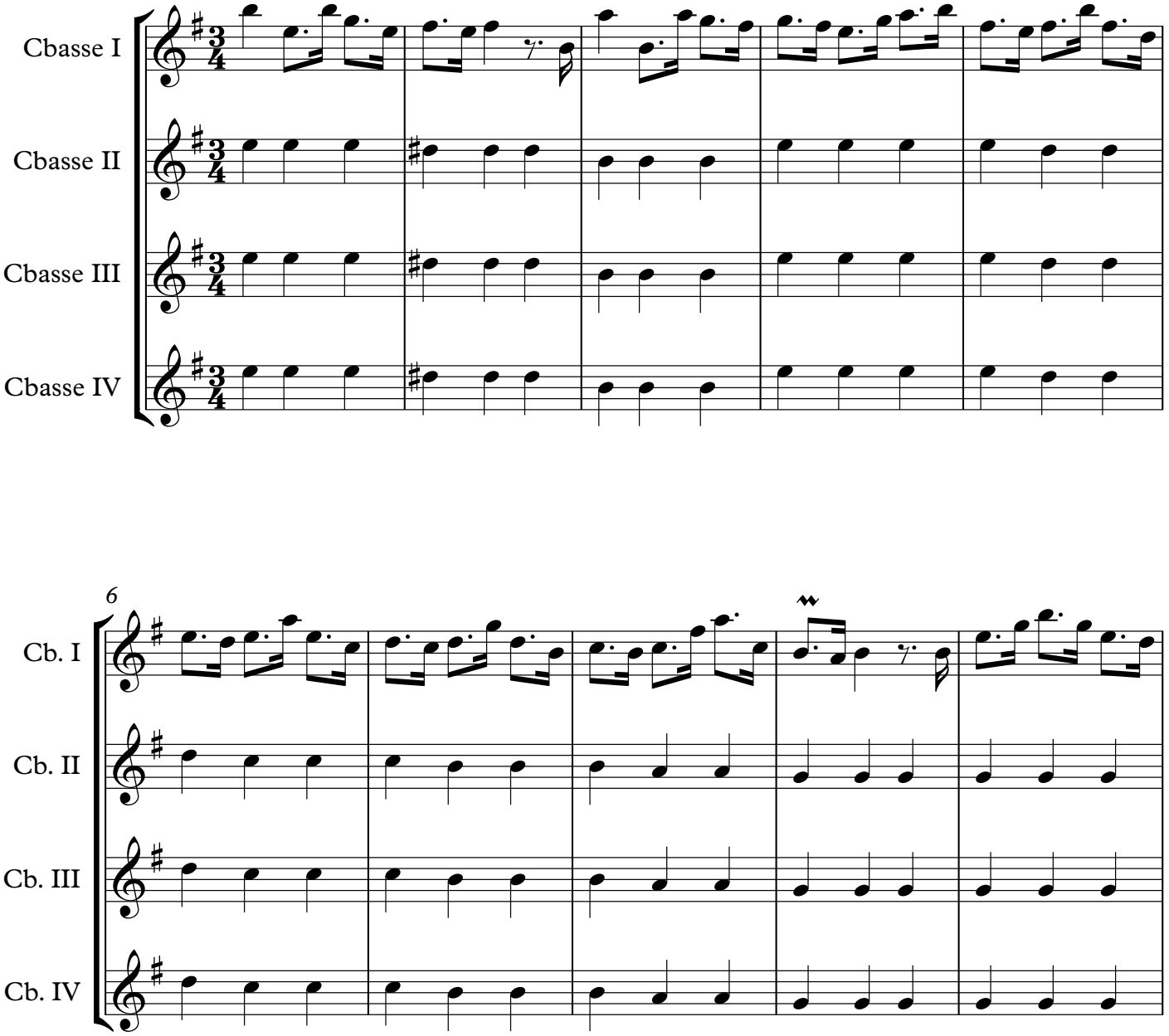

Copyright © Farid Zehar 12/2020

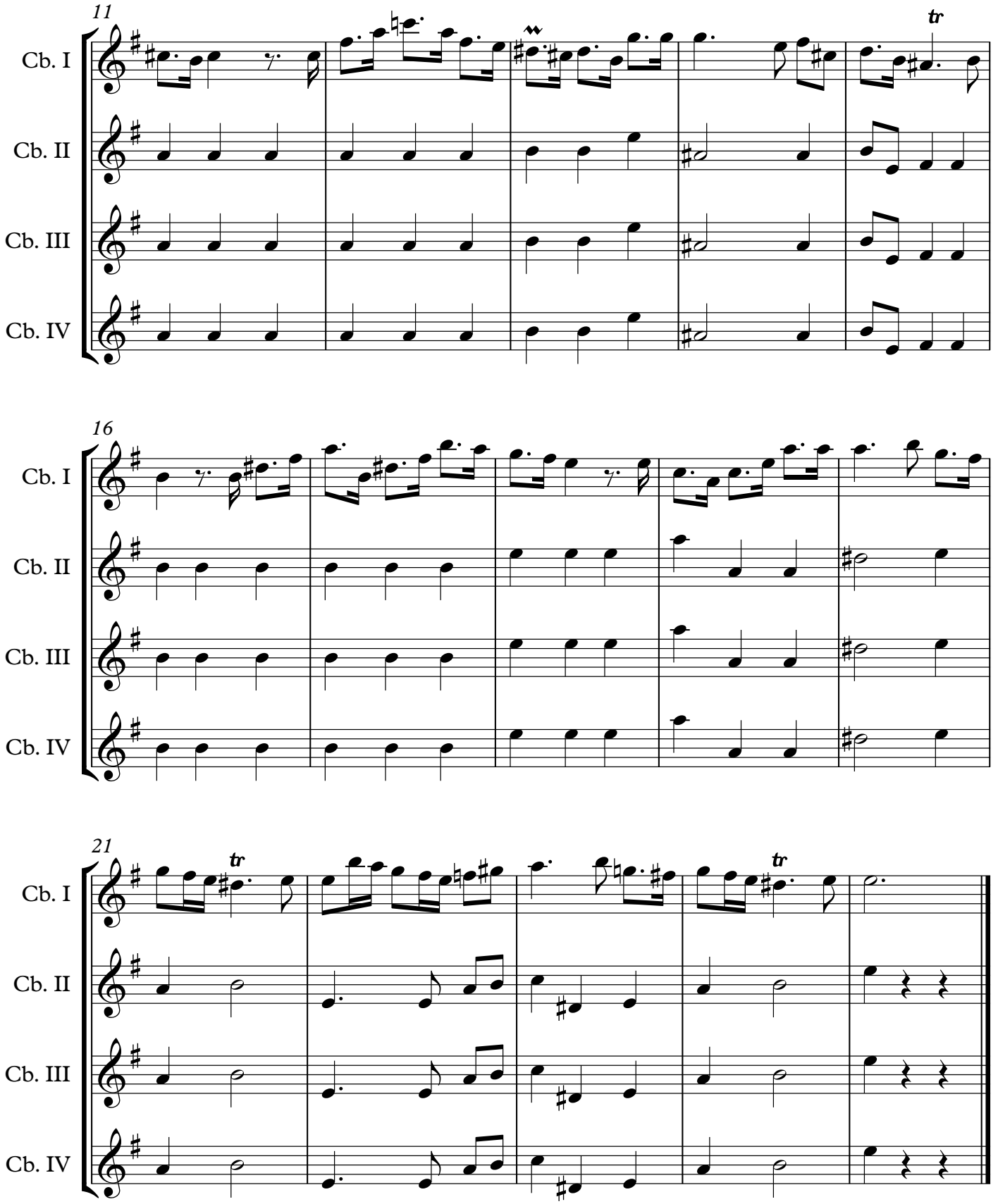

Copyright © Farid Zehar 12/2020

CONCERTO N°8

(L'Arte dell'Arco Op. 7)

Use Harmonic notes
as often as possible

III

Allegro

Antonio VIVALDI

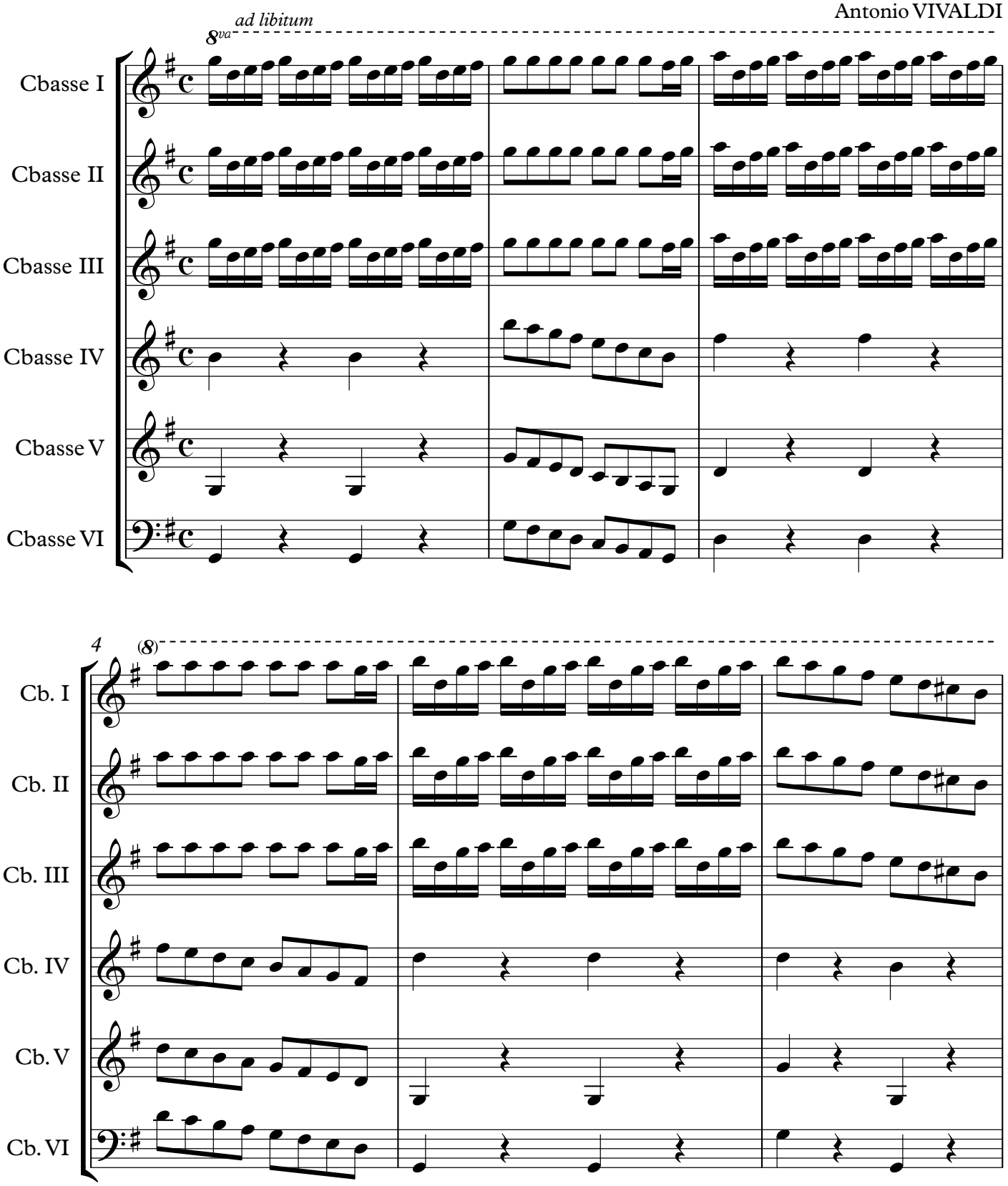

Copyright © Farid Zehar 12/2020

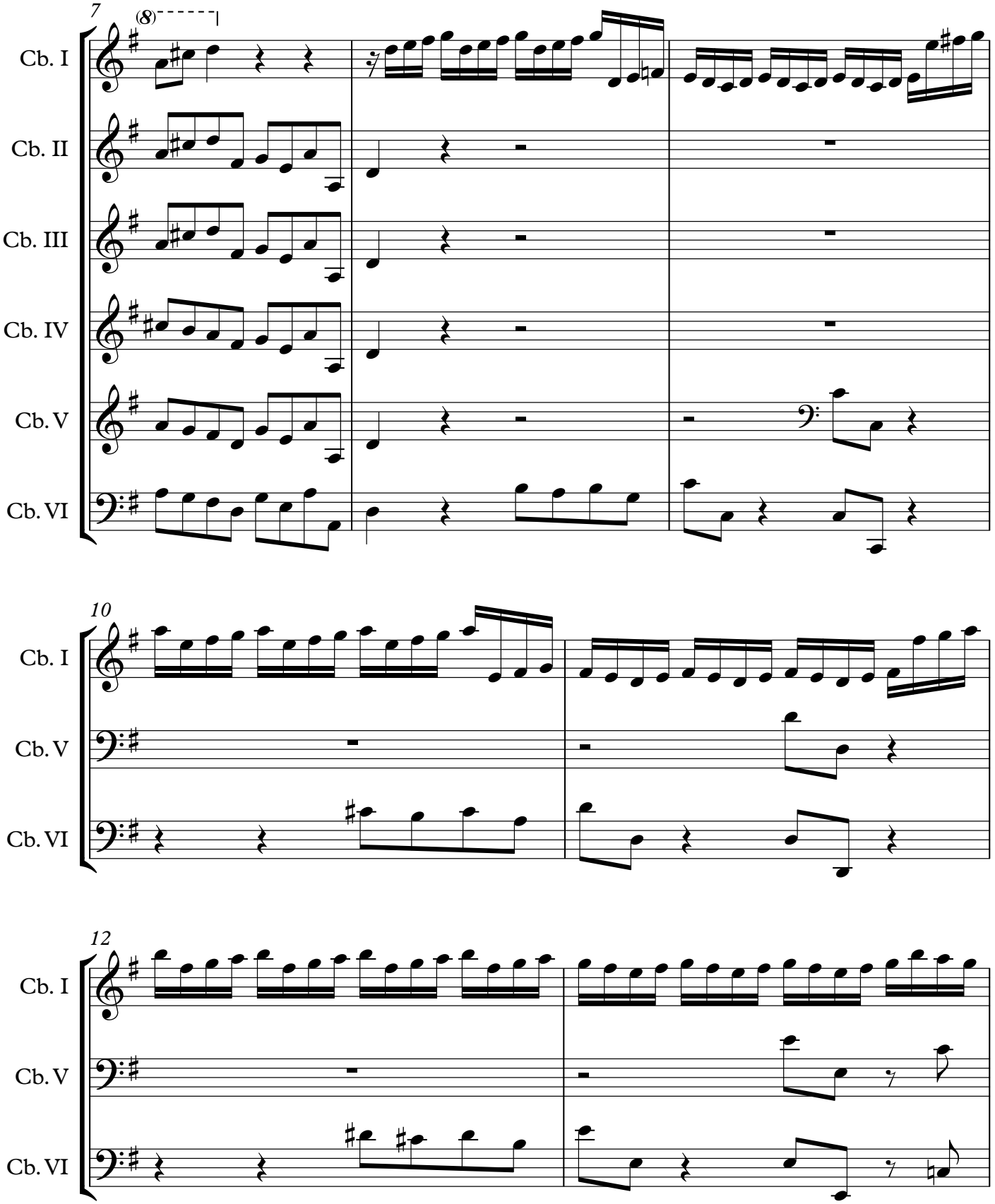

Copyright © Farid Zehar 12/2020

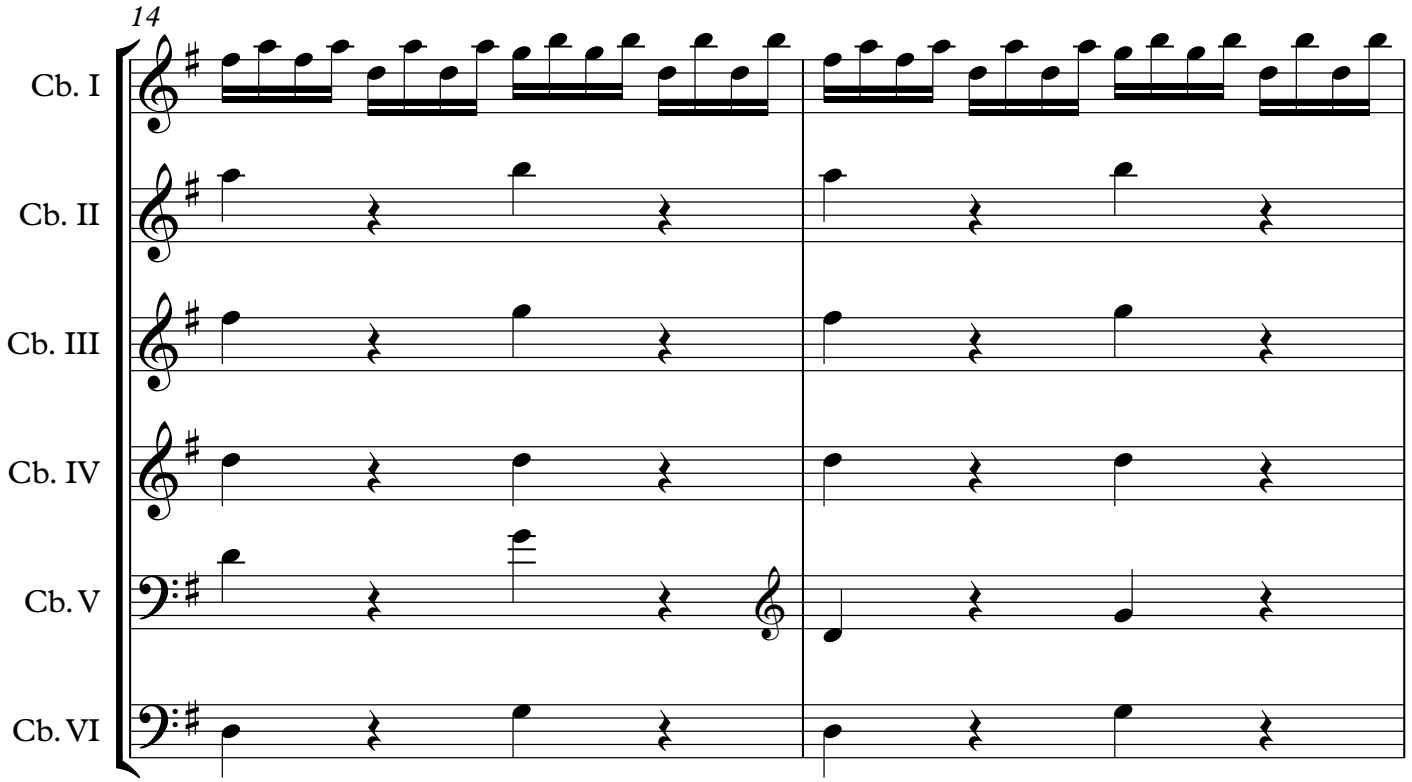

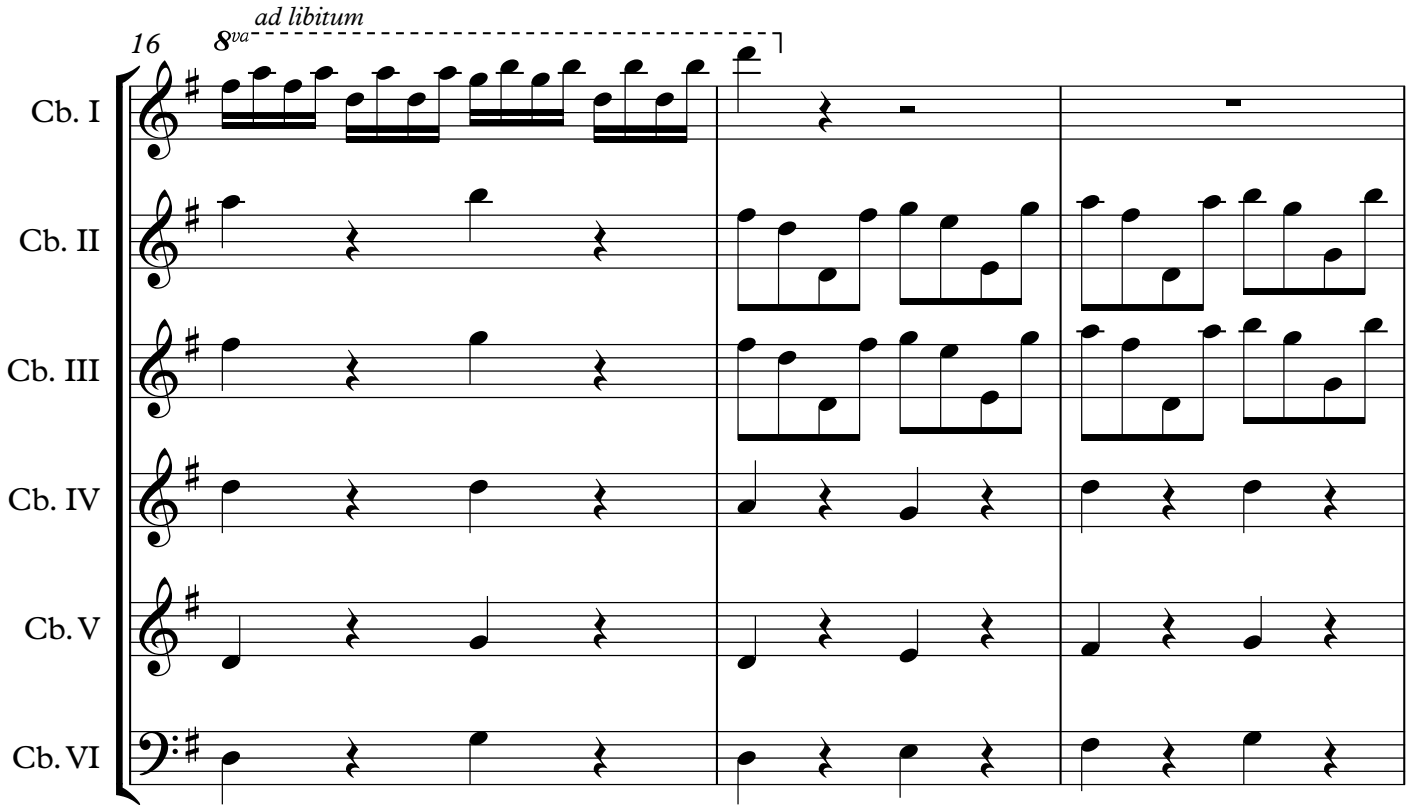

Copyright © Farid Zehar 12/2020

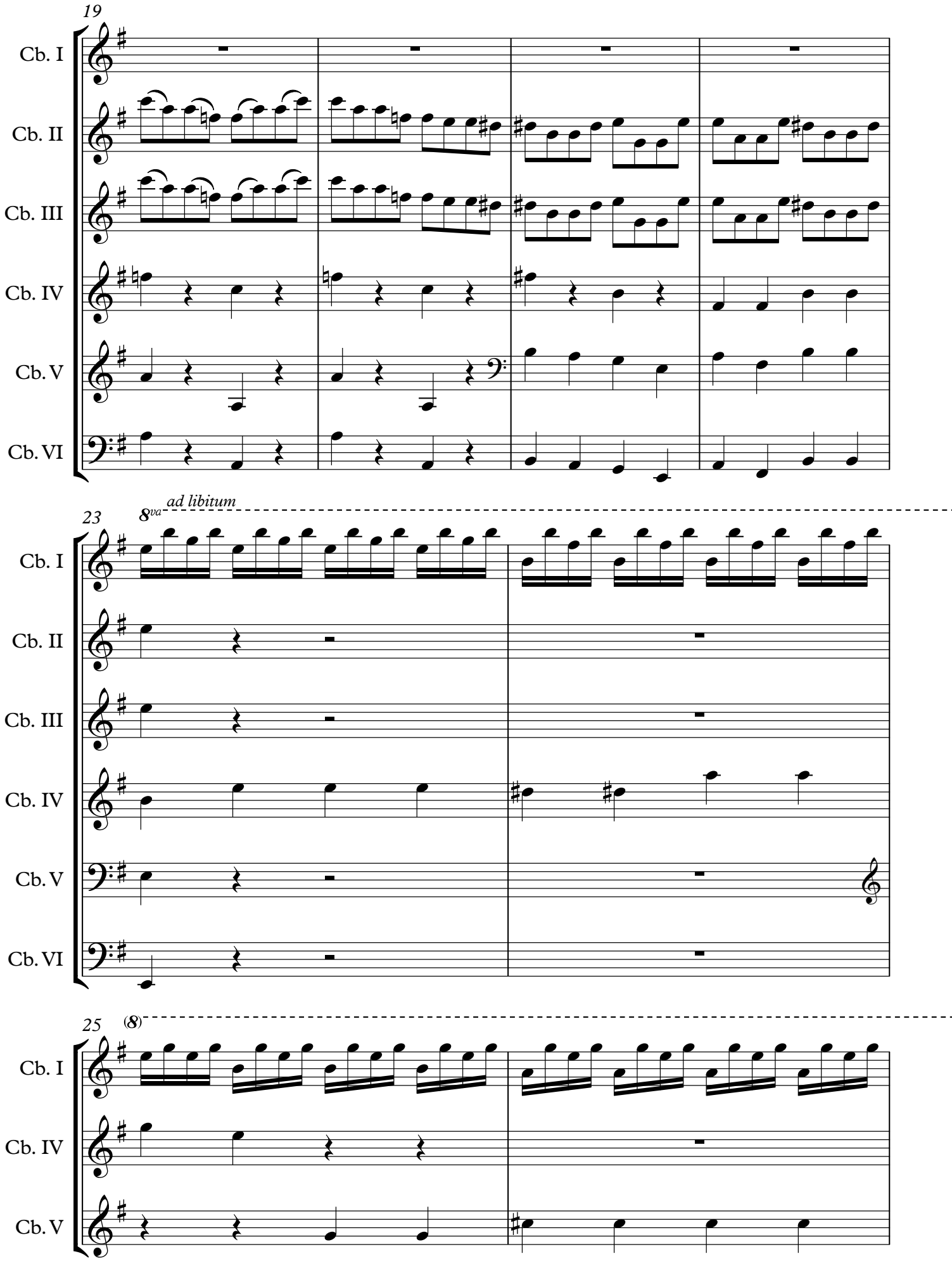

Copyright © Farid Zehar 12/2020

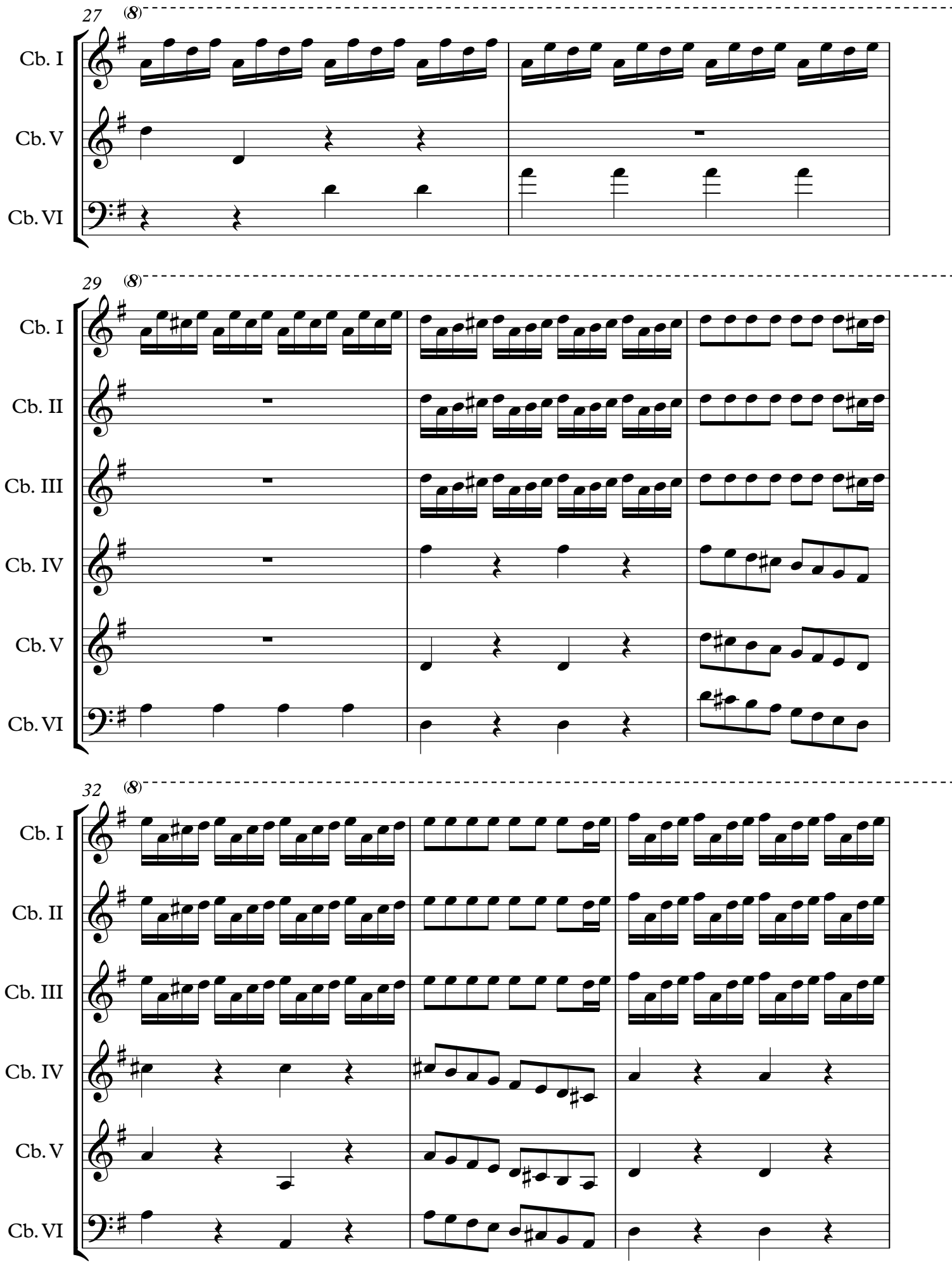

Copyright © Farid Zehar 12/2020

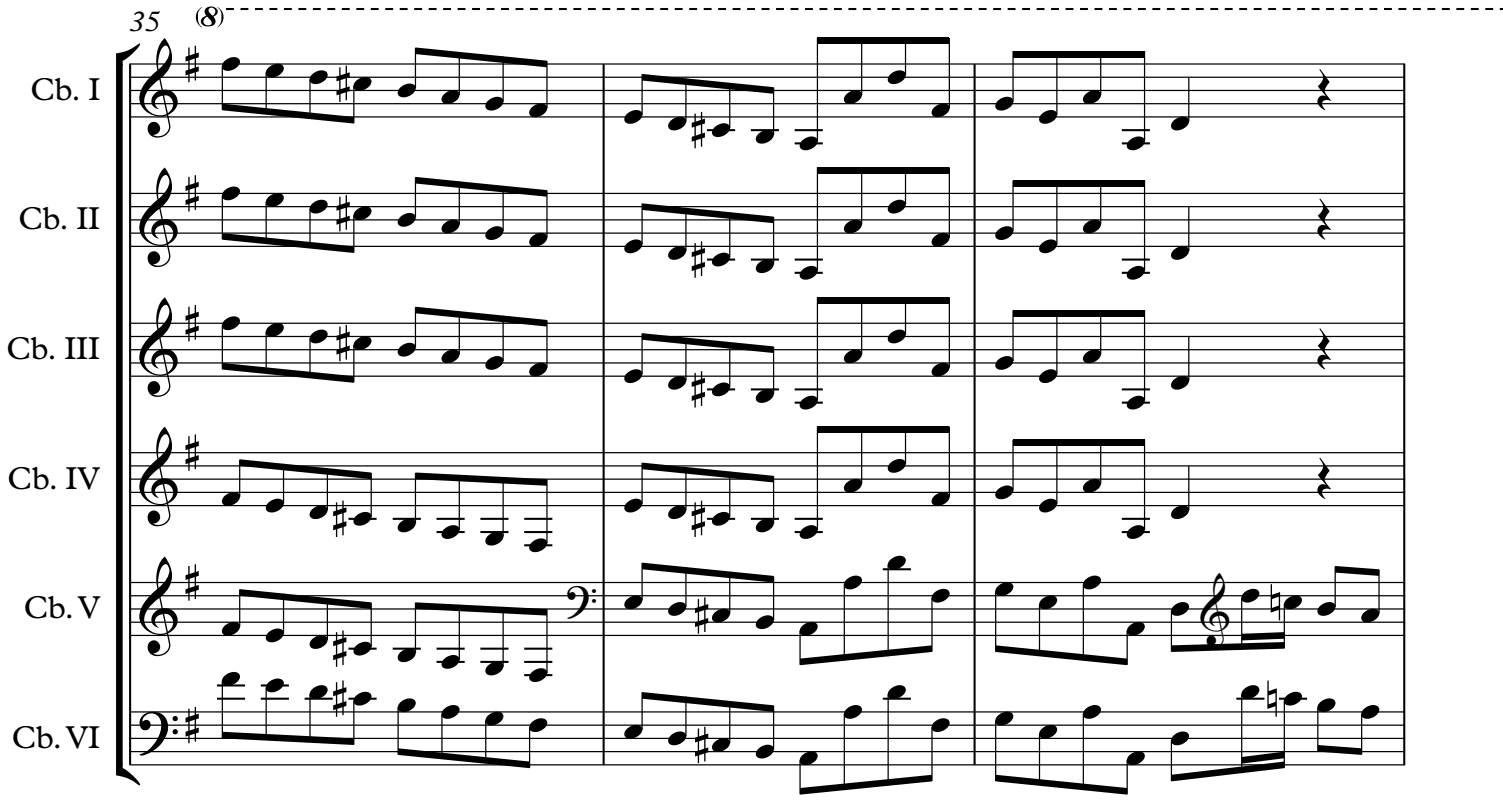

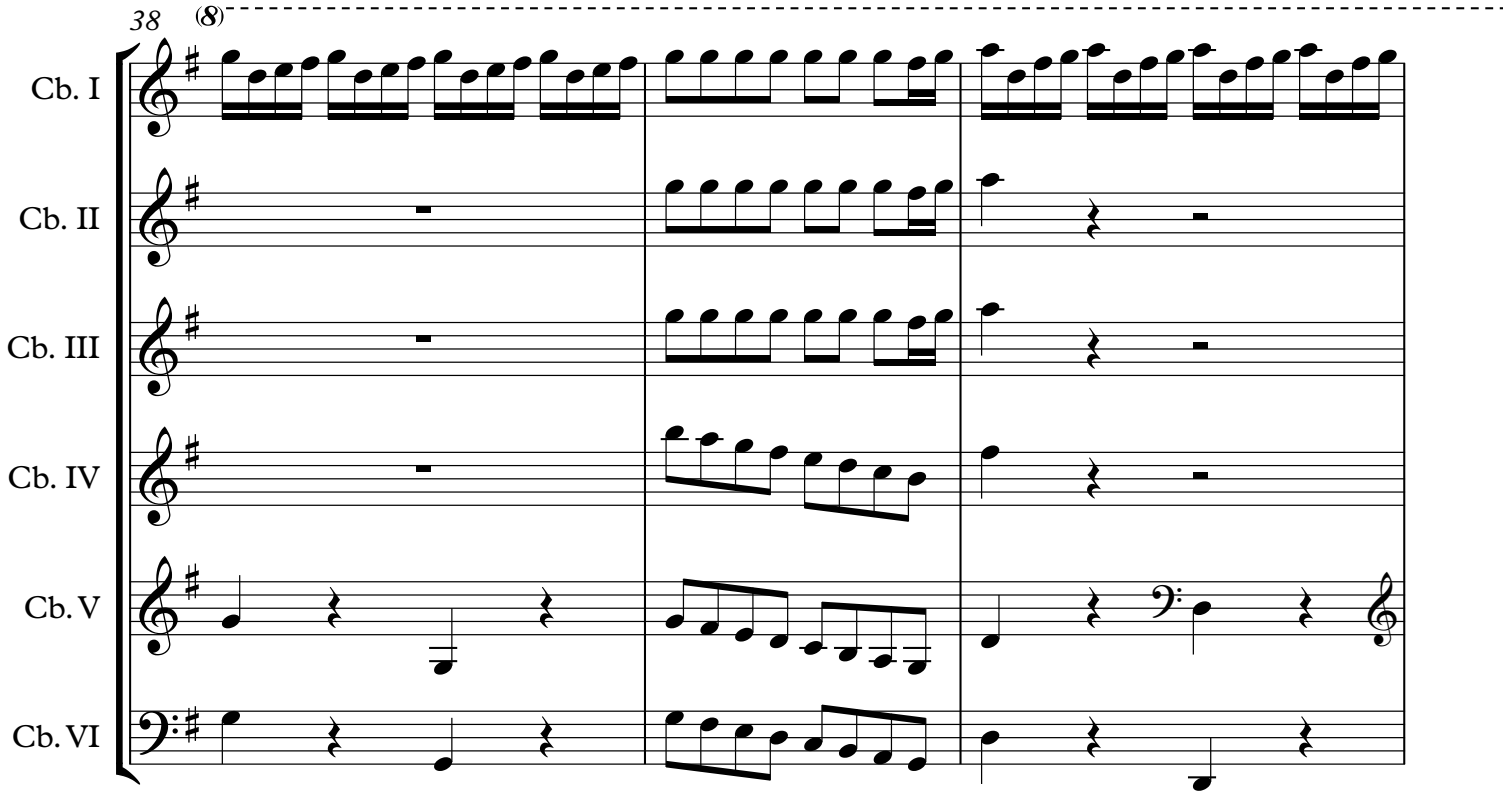

Copyright © Farid Zehar 12/2020

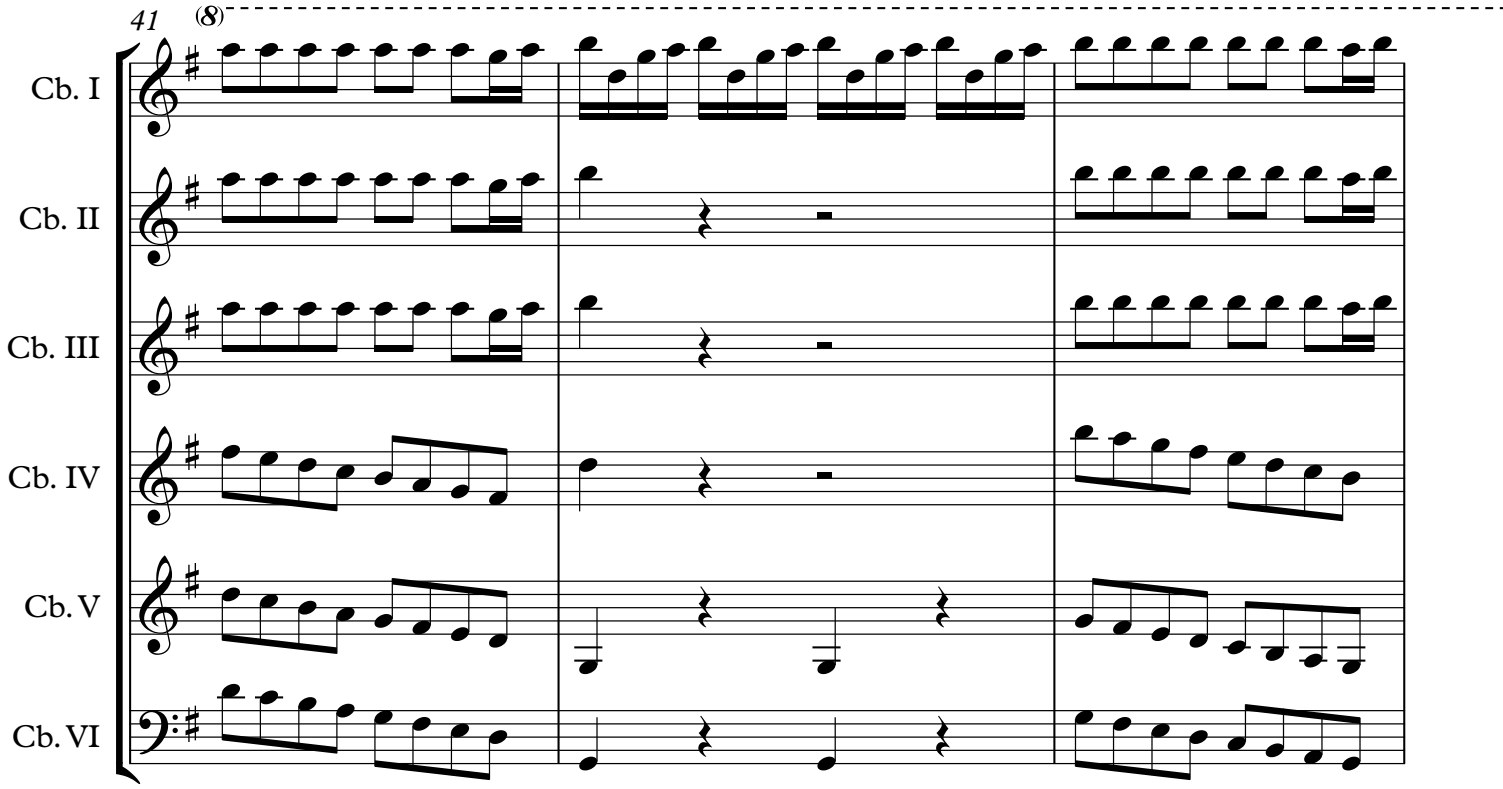

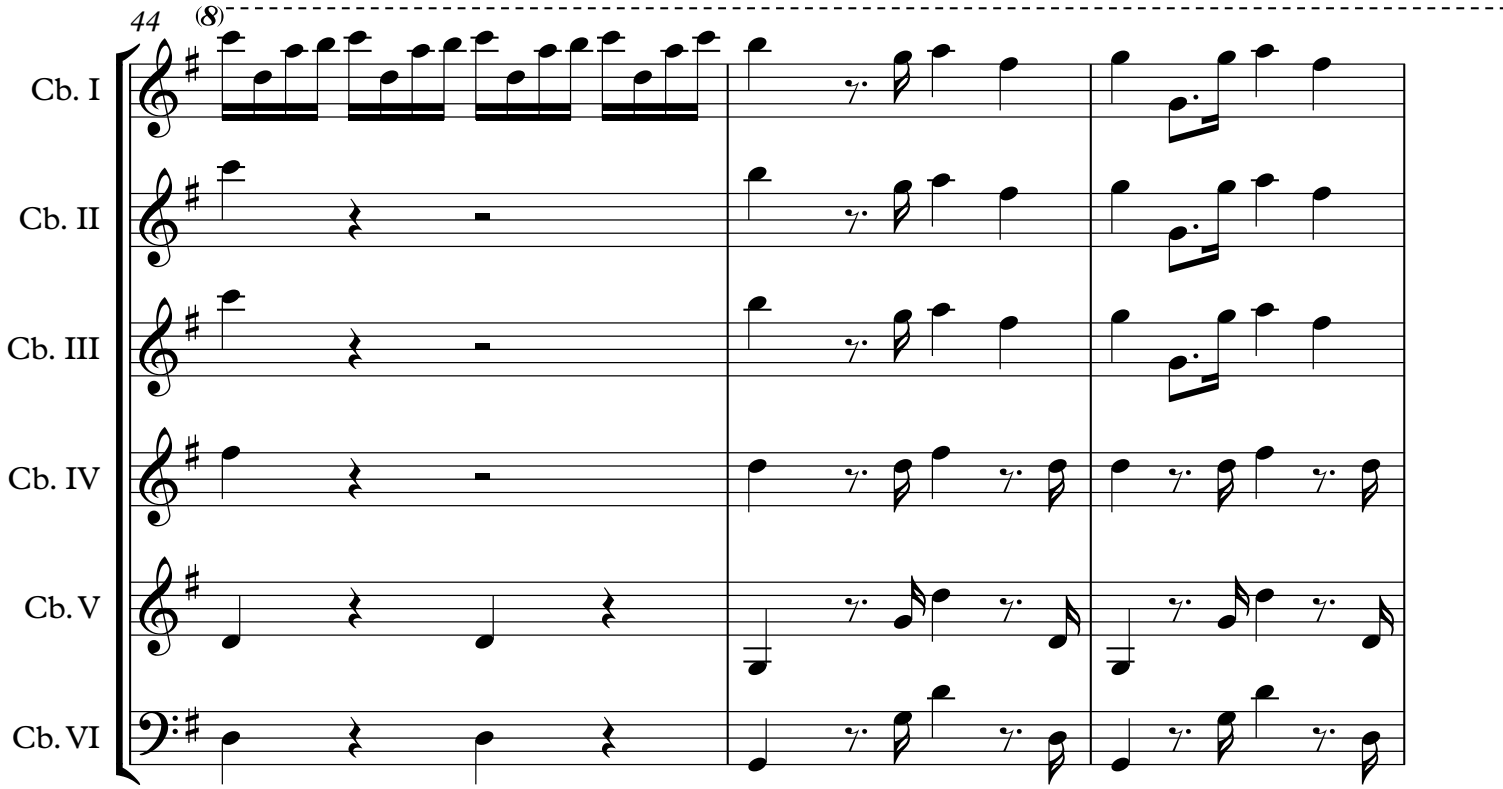

Copyright © Farid Zehar 12/2020

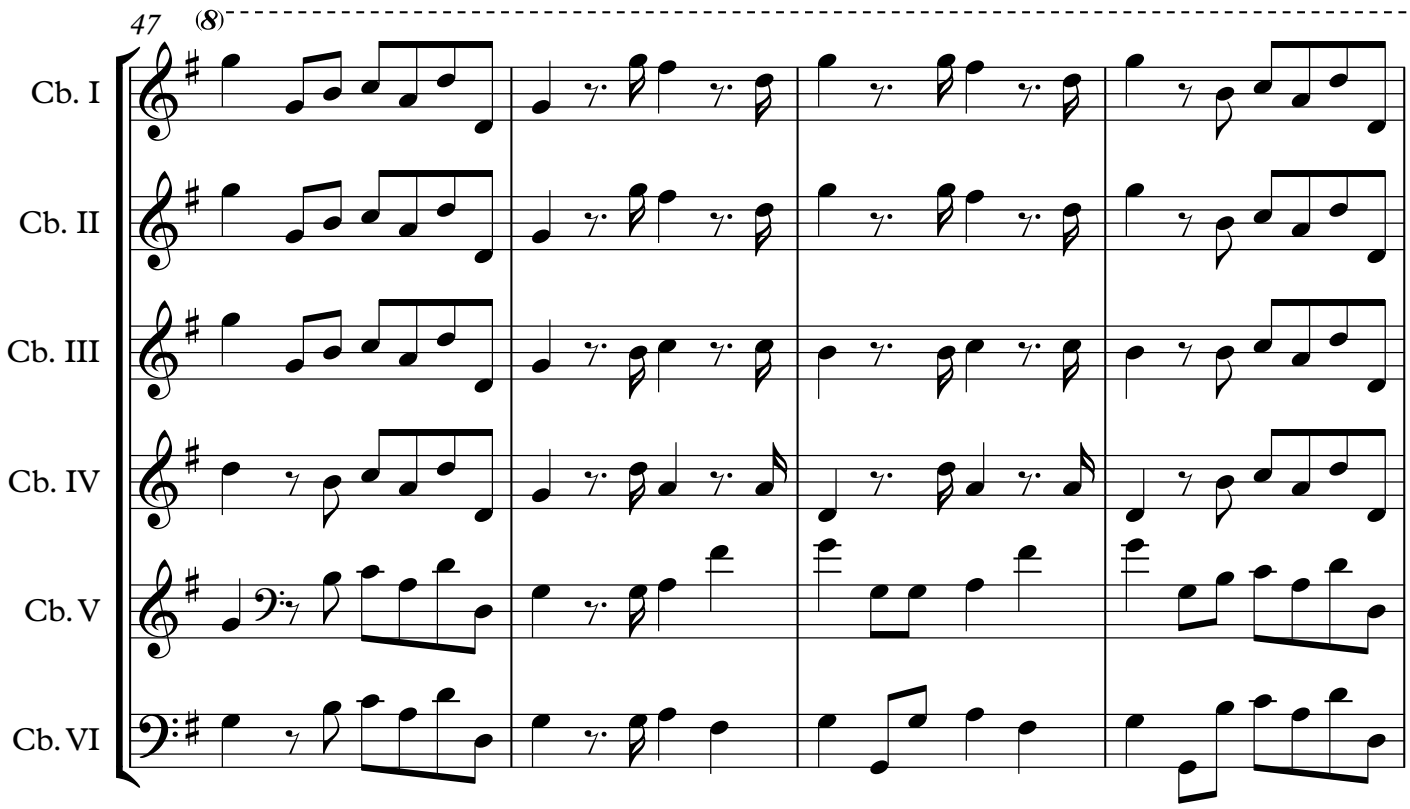

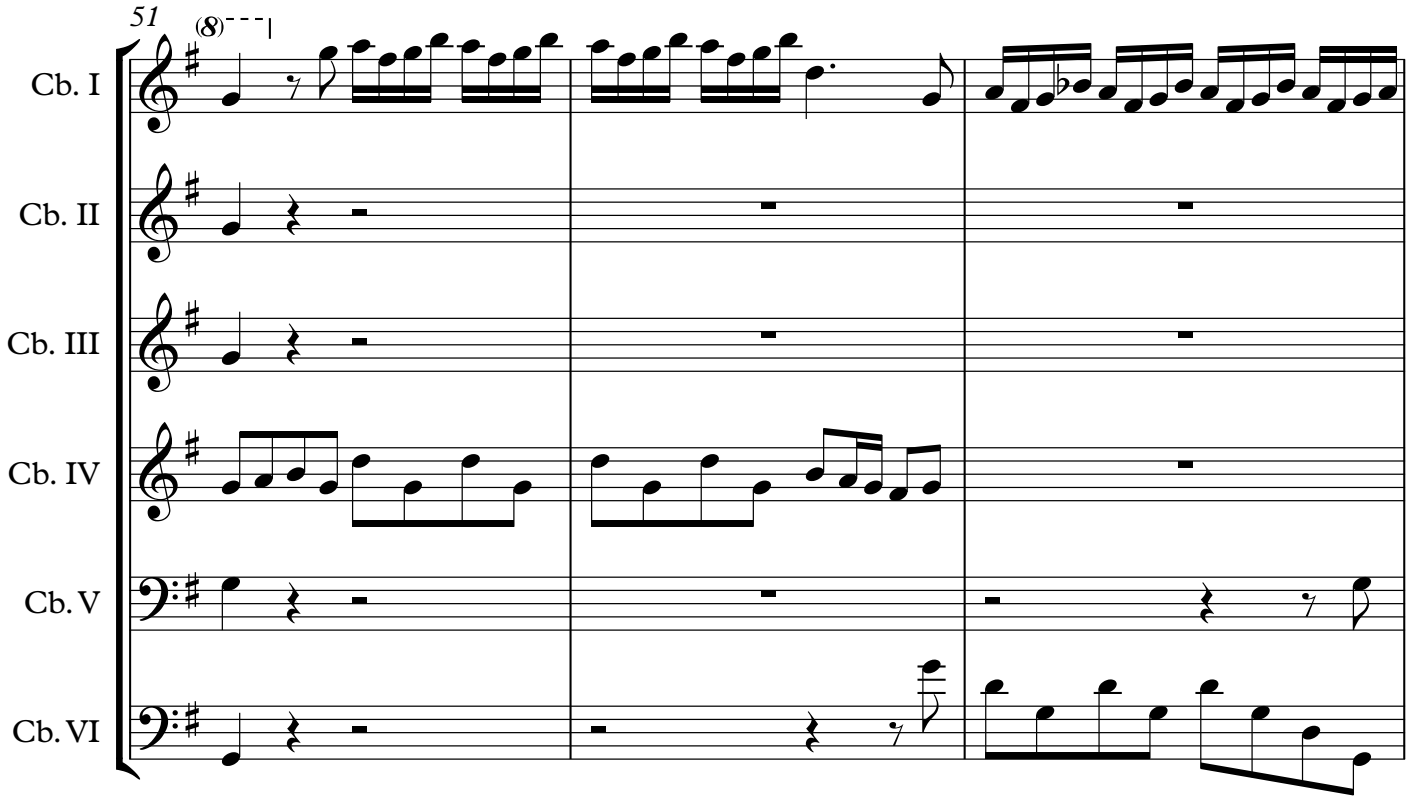

Copyright © Farid Zehar 12/2020

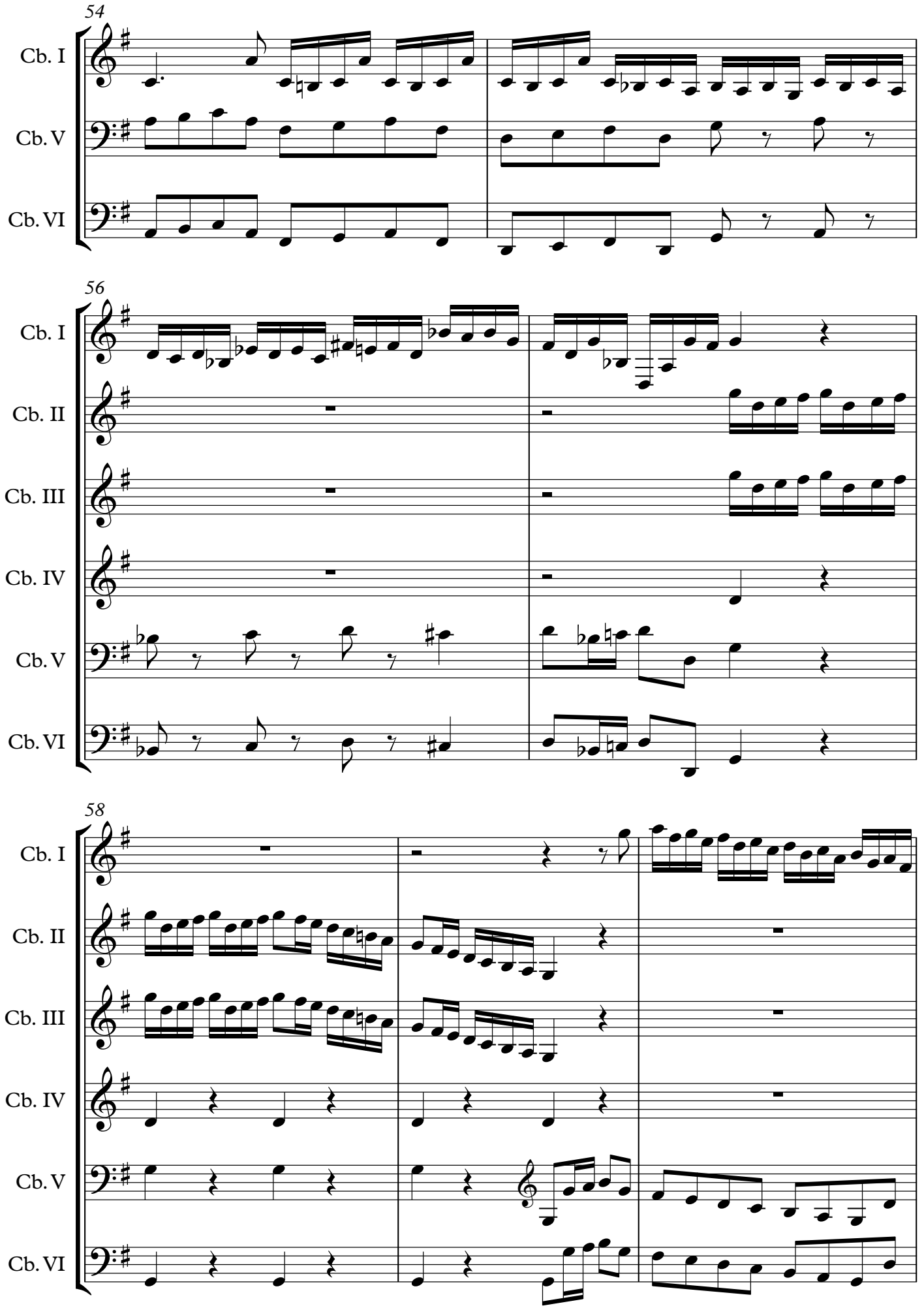

Copyright © Farid Zehar 12/2020

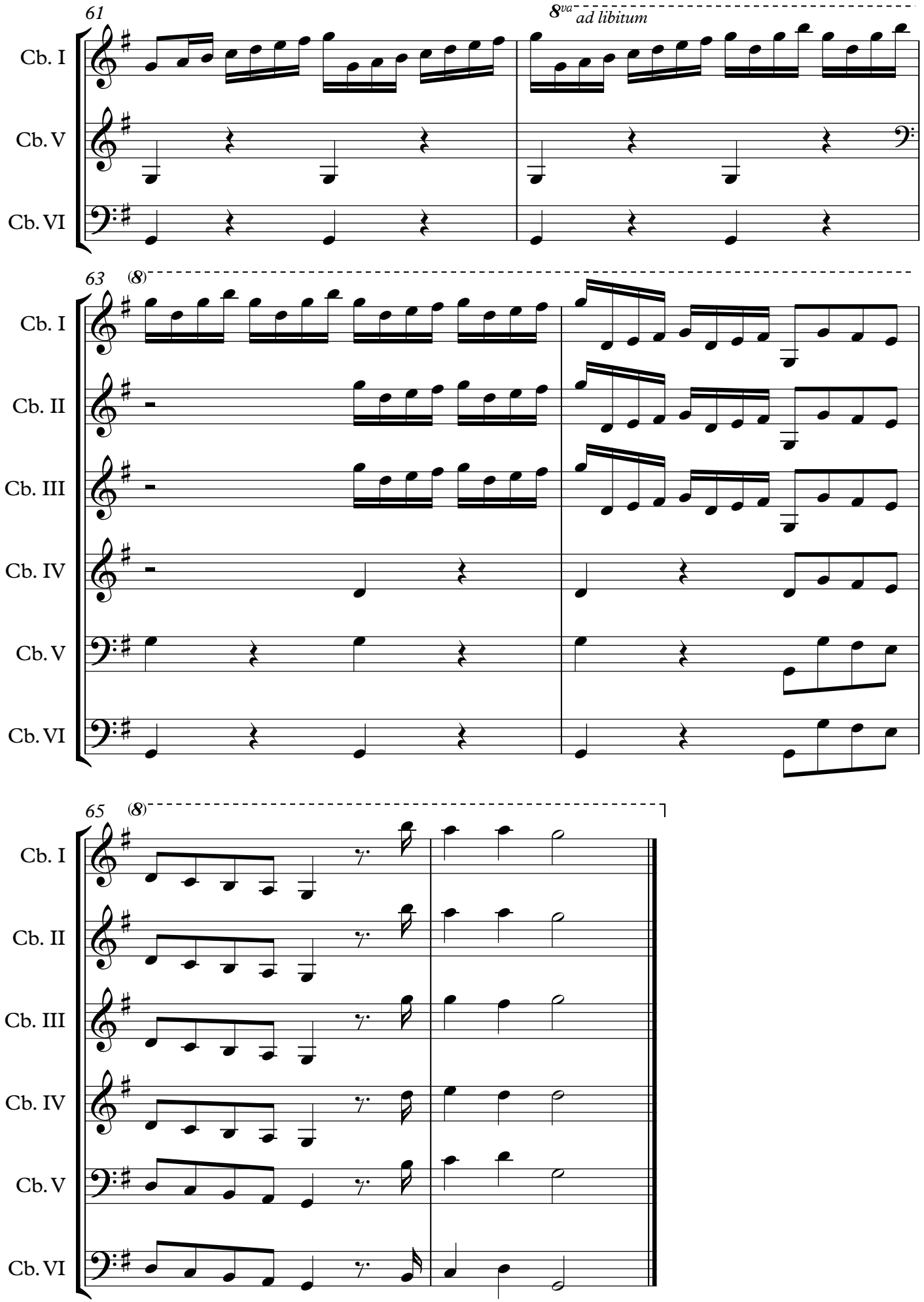

Copyright © Farid Zehar 12/2020