

# Mike Magatagan

États-Unis, SierraVista

## "Beatus vir" for Winds & Strings (RV 598) Vivaldi, Antonio

### A propos de l'artiste

Je suis ingénieur programmeur. À l'origine, je suis un geek, qui aime résoudre les problèmes. J'ai développé des logiciels les 25 dernières années, mais mon amour pour la musique a récemment été ravivé.

**Page artiste :** [https://www.free-scores.com/partitions\\_gratuites\\_magataganm.htm](https://www.free-scores.com/partitions_gratuites_magataganm.htm)

### A propos de la pièce

Eatus Beatus Eatus vir qui  
u me Dominum Beatus vir qui

**Titre :** "Beatus vir" for Winds & Strings [RV 598]  
**Compositeur :** Vivaldi, Antonio  
**Arrangeur :** Magatagan, Mike  
**Droit d'auteur :** Public Domain  
**Editeur :** Magatagan, Mike  
**Instrumentation :** Vents & Orchestre Co  
**Style :** Baroque

Mike Magatagan sur [free-scores.com](https://www.free-scores.com)

- écouter l'audio
- partager votre interprétation
- commenter la partition
- contacter l'artiste

Beatus Beatus Beatus vir qui  
umens Dominum Beatus vir qui

# "Beatus Vir"

Antonio Vivaldi (RV 598) ca. 1713–1719

Interpretation for Winds & Strings by Mike Magatagan 2023

**Allegro (♩ = 110)**

Flute *mf*

Oboe *mf*

Horn in F *mf*

Bassoon *mf*

Violin 1 *mf*

Violin 2 *mf*

Viola *mf*

Cello *mf*

12

Fl *mf*

Ob *mf*

Fh *mf*

Ba *mf*

V1 *mf*

V2 *mf*

Va *mf*

Vc *mf*

22 *Solo.*

Fl  
Ob  
Fh  
Ba  
V1  
V2  
Va  
Vc

34

Fl  
Ob  
Fh  
Ba  
V1  
V2  
Va  
Vc

*p* *mp* *p* *mp* *p* *mp*

44

Fl

Ob

Fh

Ba

V1

V2

Va

Vc

*tr*

*mf*

*mf*

55

Fl

Ob

Fh

Ba

V1

V2

Va

Vc

*tr*

*tr*

*mf*

*mf*

*mf*

*tr*

66

Fl  
Ob  
Fh  
Ba

V1  
V2  
Va  
Vc

*p*

77

Fl  
Ob  
Fh  
Ba

V1  
V2  
Va  
Vc

88

Fl *tr*

Ob *tr*

Fh

Ba

V1 *tr*

V2 *mf*

Va *mf*

Vc *mf*

98

Fl

Ob

Fh

Ba

V1

V2

Va

Vc

107

Fl  
Ob  
Fh  
Ba  
V1  
V2  
Va  
Vc

118

Fl  
Ob  
Fh  
Ba  
V1  
V2  
Va  
Vc

129

Fl

Ob

Fh

Ba

V1

V2

Va

Vc

*mf*

*p*

*p*

*p*

139

Fl

Ob

Fh

Ba

V1

V2

Va

Vc

*mf*

*mf*

*mf*

*mf*

*p*

*mf*

170

Fl  
Ob  
Fh  
Ba  
V1  
V2  
Va  
Vc

*sf* *mf* *mf* *mf* *mf* *mf* *mf* *mf* *mf* *mf*

180

Fl  
Ob  
Fh  
Ba  
V1  
V2  
Va  
Vc

*sf* *mf* *mf* *mf* *mf* *mf* *mf* *mf* *mf* *mf*

190

Fl  
Ob  
Fh  
Ba  
V1  
V2  
Va  
Vc

201

Fl  
Ob  
Fh  
Ba  
V1  
V2  
Va  
Vc

211

Fl

Ob

Fh

Ba

V1

V2

Va

Vc

221

Fl

Ob

Fh

Ba

V1

V2

Va

Vc

257

Fl  
Ob  
Fh  
Ba  
V1  
V2  
Va  
Vc

269

Fl  
Ob  
Fh  
Ba  
V1  
V2  
Va  
Vc

280

Fl  
Ob  
Fh  
Ba  
V1  
V2  
Va  
Vc

291

Fl  
Ob  
Fh  
Ba  
V1  
V2  
Va  
Vc

301

Fl  
Ob  
Fh  
Ba  
V1  
V2  
Va  
Vc

312

Fl  
Ob  
Fh  
Ba  
V1  
V2  
Va  
Vc

322

Fl  
Ob  
Fh  
Ba  
V1  
V2  
Va  
Vc

332

Fl  
Ob  
Fh  
Ba  
V1  
V2  
Va  
Vc

343

Fl  
Ob  
Fh  
Ba  
V1  
V2  
Va  
Vc

352

Fl  
Ob  
Fh  
Ba  
V1  
V2  
Va  
Vc

*f* *mf* *f* *mf* *f* *mf* *f* *mf* *f* *mf*

362 *Solo.*

Fl  
Ob  
Fh  
Ba  
V1  
V2  
Va  
Vc

*p* *mp* *mp* *mp*

372

Fl  
Ob  
Fh  
Ba  
V1  
V2  
Va  
Vc

*mf* *< mf* *mf* *mf*

383

Fl  
Ob  
Fh  
Ba  
V1  
V2  
Va  
Vc

393

Fl  
Ob  
Fh  
Ba  
V1  
V2  
Va  
Vc

403

Fl  
Ob  
Fh  
Ba  
V1  
V2  
Va  
Vc

*cresc.*

*mf*

414

Fl  
Ob  
Fh  
Ba  
V1  
V2  
Va  
Vc

*f*

*rit.*

Flute

# "Beatus Vir"

Antonio Vivaldi (RV 598) ca. 1713–1719

Interpretation for Winds & Strings by Mike Magatagan 2023

Allegro (♩ = 110)

149

tr

163

tr

*f sf* *mf*

174

183

195

209

tr

3

223

236

tr

3

*f* *mf*

251

264

tr

278

*f*

291

*mf*

301

313

tr

323

334

345

*f*

355

*mf* *Solo.*

366

374

2

384

393

403

*cresc.* - - - - -  
*rit.*

413

*(cresc.) f*

Oboe

# "Beatus Vir"

Antonio Vivaldi (RV 598) ca. 1713–1719

Interpretation for Winds & Strings by Mike Magatagan 2023

Allegro (♩ = 110)

- Measure 1: *mf*
- Measure 87: *tr* (trill)
- Measure 140: *tr* (trill)

161 

171 

180 

190 

201 

212 

224 

236 

250 

262 

274 

284 

295 

305

316

325

336

346

*f*

355

*mf*

11

375

2

385

394

404

*cresc.*

414

*f*

*rit.*

Horn in F

# "Beatus Vir"

Antonio Vivaldi (RV 598) ca. 1713–1719

Interpretation for Winds & Strings by Mike Magatagan 2023

Allegro (♩ = 110)

mf

15

6

29

60

23

95

107

120

27

9

166

f f mf

181

193

16

3

224

239

f mf

Bassoon

# "Beatus Vir"

Antonio Vivaldi (RV 598) ca. 1713–1719

Interpretation for Winds & Strings by Mike Magatagan 2023

Allegro (♩ = 110)

*mf*

15

6

29

61

23

98

111

27

150

11

*f sf mf*

175

188

16

216

3

232

*f mf*

248

3

2

2

13

Violin 1

# "Beatus Vir"

Antonio Vivaldi (RV 598) ca. 1713–1719

Interpretation for Winds & Strings by Mike Magatagan 2023

Allegro (♩ = 110)

130

143

154

165

176

197

209

221

235

250

263

274

285

297

310

323

336

348

361

374

388

401

413

Violin 2

# "Beatus Vir"

Antonio Vivaldi (RV 598) ca. 1713–1719

Interpretation for Winds & Strings by Mike Magatagan 2023

Allegro (♩ = 110)

130

143

154

166

177

198

209

220

235

251

264

275

287

*p*

*mf*

*f sf mf*

**11**

**2**

*f mf*

*< f mf*

299

311

323

336

348

361

373

386

399

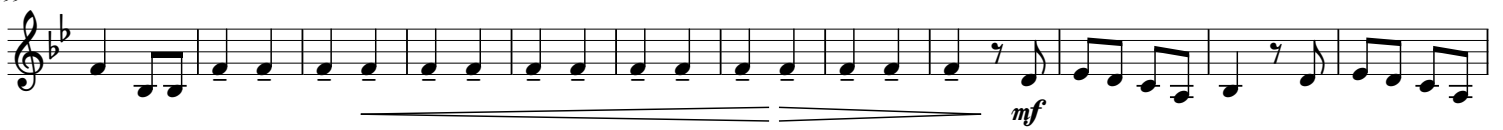

411

Viola

# "Beatus Vir"

Antonio Vivaldi (RV 598) ca. 1713–1719

Interpretation for Winds & Strings by Mike Magatagan 2023

Allegro (♩ = 110)

mf

10

18

27

11

p mp

48

5

mf

62

4 16

p mf

90

100

107

116

124

132

140

148

161

170

178

199

213

223

233

241

250

264

280

295

304

314

324

335

344

352

362

378

389

398

413

Cello

# "Beatus Vir"

Antonio Vivaldi (RV 598) ca. 1713–1719

Interpretation for Winds & Strings by Mike Magatagan 2023

Allegro (♩ = 110)

11

28

57

71

97

105

114

123

132

140

148

166

175

196

211

221

229

240

249

263

279

294

303

312

321

330

341

348

357

375

384

393

407

415

