MAURIZIO MACHELLA

Arrangeur, Interprete, Editeur

Italie

A propos de l'artiste

Famous musician and organist, known throughout the world.
Italian publisher, researcher and organist. Music collaborator with "MIKAEL TARIVERDIEV FOUNDATION" in Moscow. The I.net Greatest Organ Music Resource in the World. The most complete private library of music scores for organ and harpsichord. I published rare scores of organ and harpsichord music with Armelin Musica of Padova (www.armelin.it) A part of my bibliography can be found in: http://www.bam-portal.de and with the sheet music world center: "Free-scores.com".
More than 2,7 million downloads!
Remember ... for all this works, if you can, make me an offer on Paypal https://www.paypal.me/MaurizioMachella. Thank you!

Page artiste : www.free-scores.com/partitions_gratuites_giordaniello.htm

A propos de la pièce

Titre :	Bach's Concerto after Vivaldi. Transcribed for Concert or [BWV 972 (Vivaldi Violin Concerto RV 230)]
Compositeur :	Vivaldi, Antonio
Arrangeur :	MACHELLA, MAURIZIO
Droit d'auteur :	Copyright © MAURIZIO MACHELLA
Editeur :	MACHELLA, MAURIZIO
Style :	Classique

MAURIZIO MACHELLA sur free-scores.com

- écouter l'audio
- partager votre interprétation
- commenter la partition
- contacter l'artiste

Bach's Concerto for Harpsichord

after Vivaldi Violin Concerto RV 230

Transcribed for concert organ solo

edited by
Maurizio Machella

J.S. BACH
BWV 972

A.Vivaldi
1678-1741

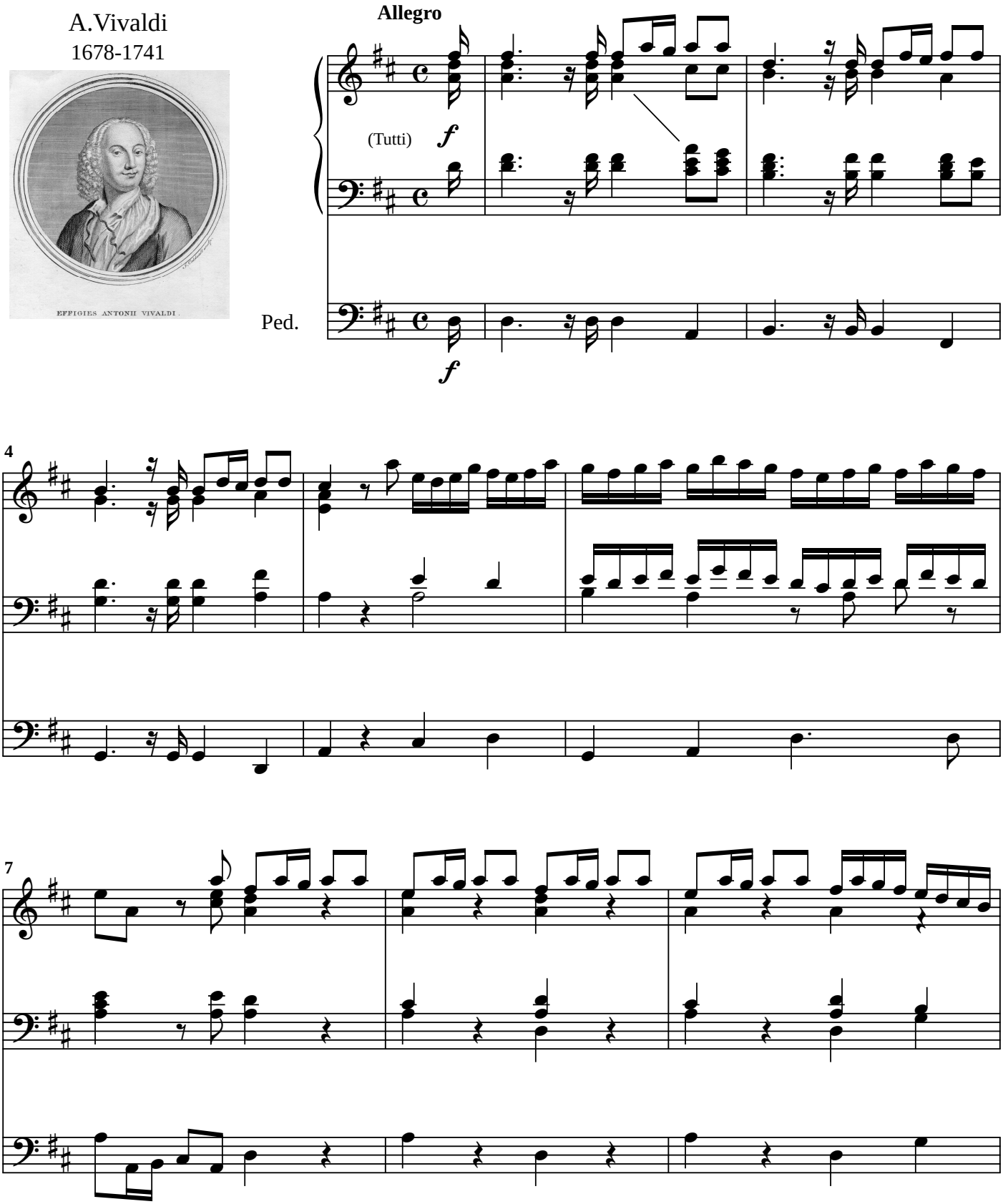

© 2002 by Maurizio Machella's arrangements are protected by the Author Right.
In case of concert performances, recordings, radio, TV, or internet broadcasting to declare arrangement

free-scores.com

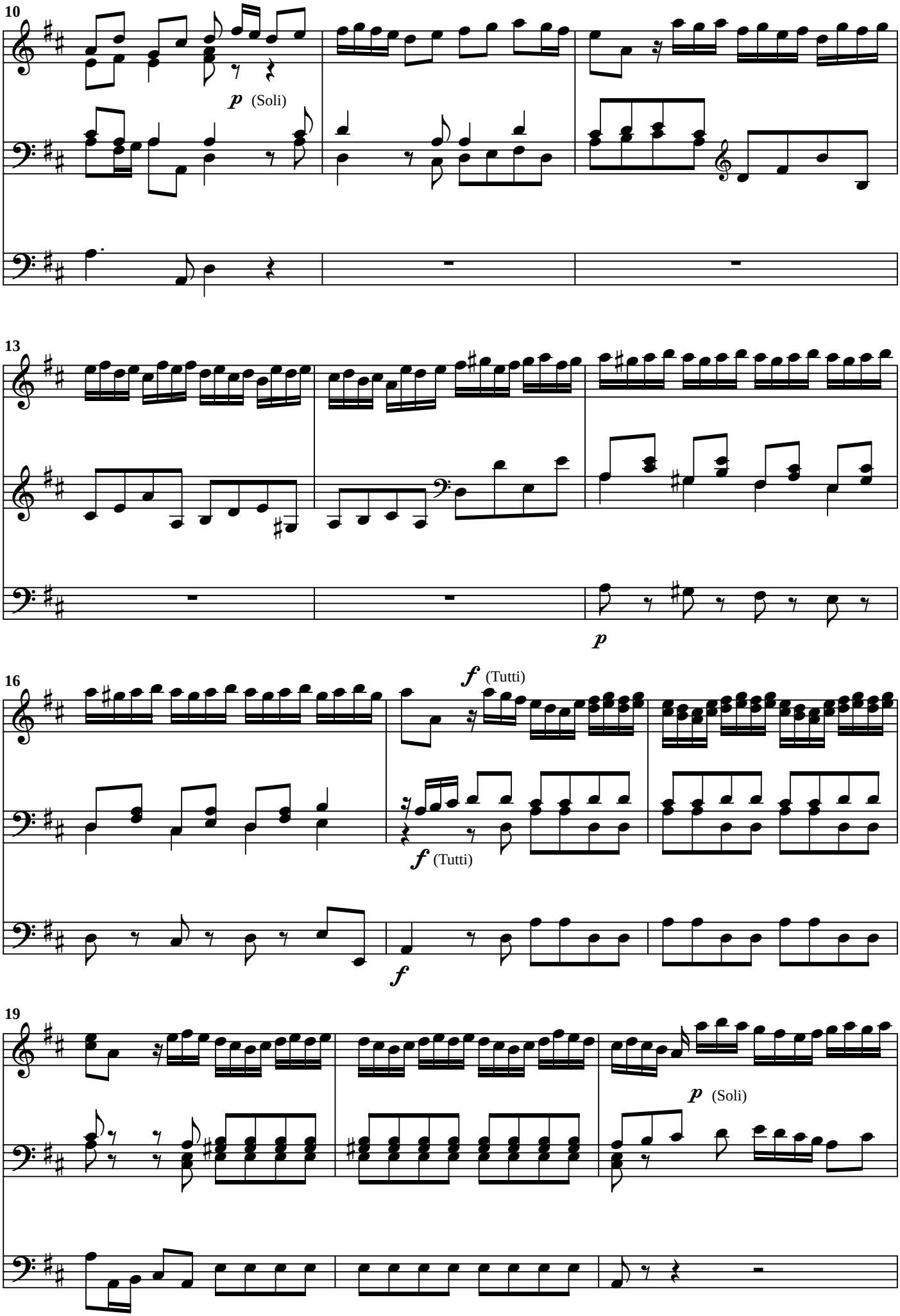

free-scores.com

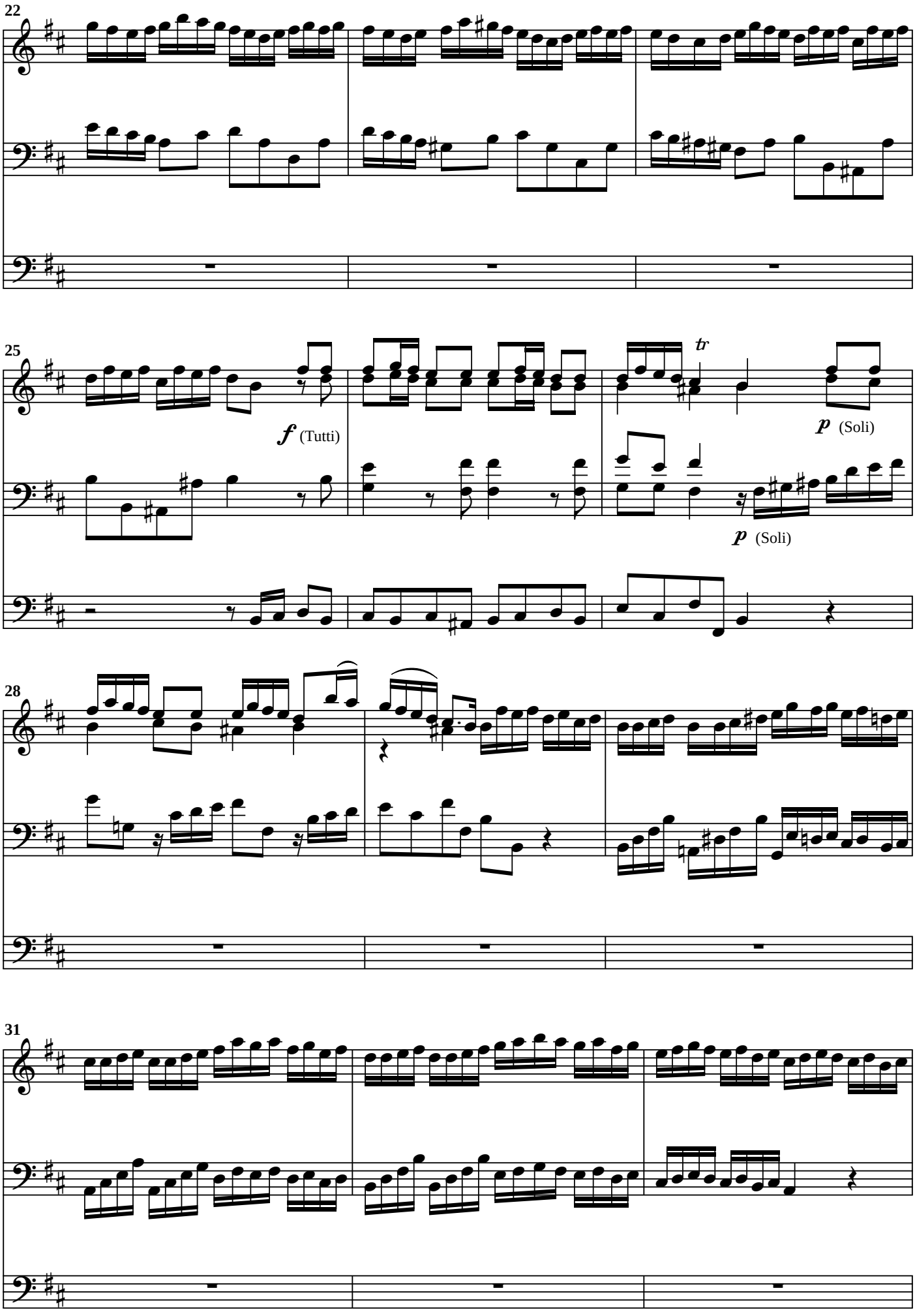

free-scores.com

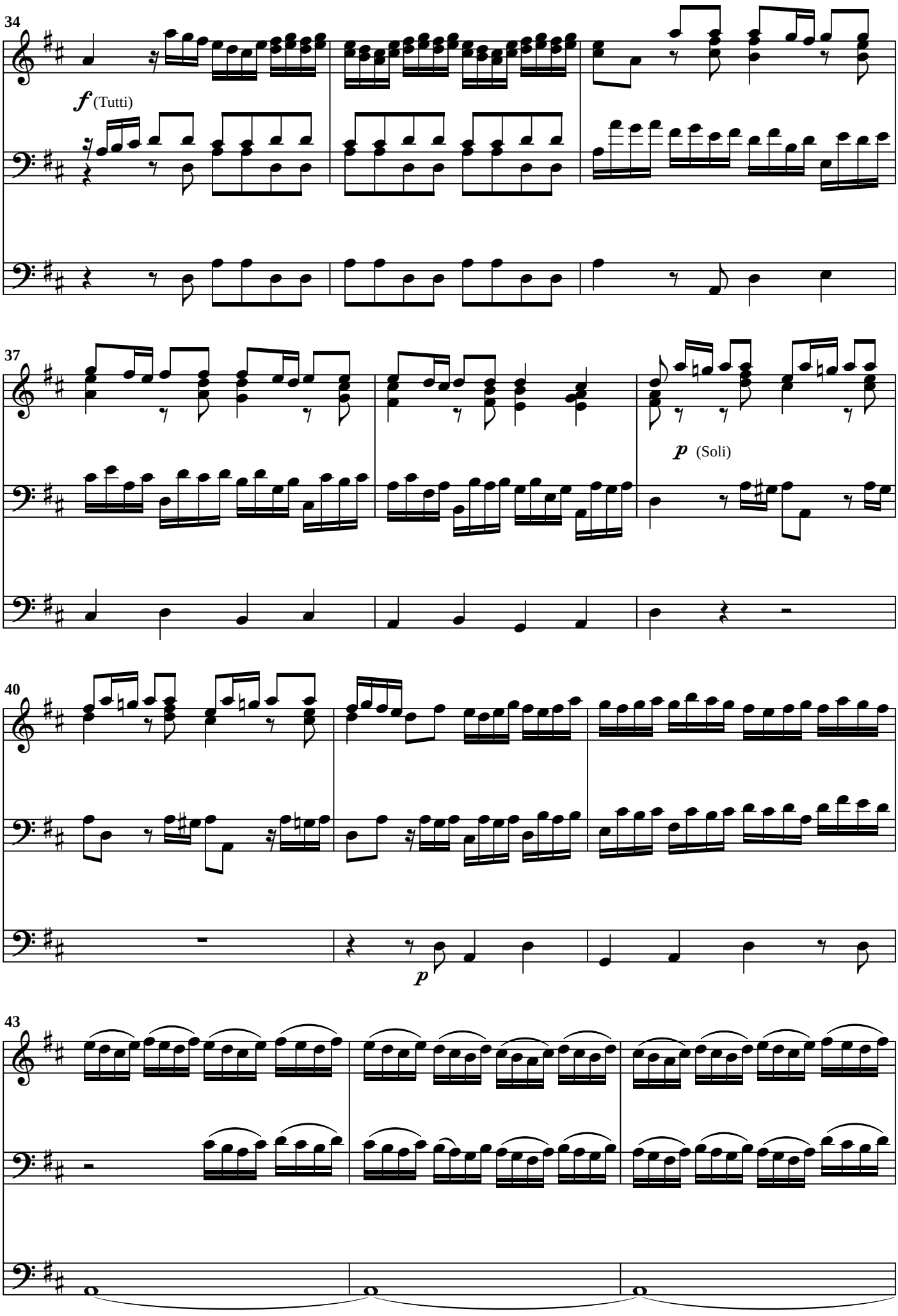

free-scores.com

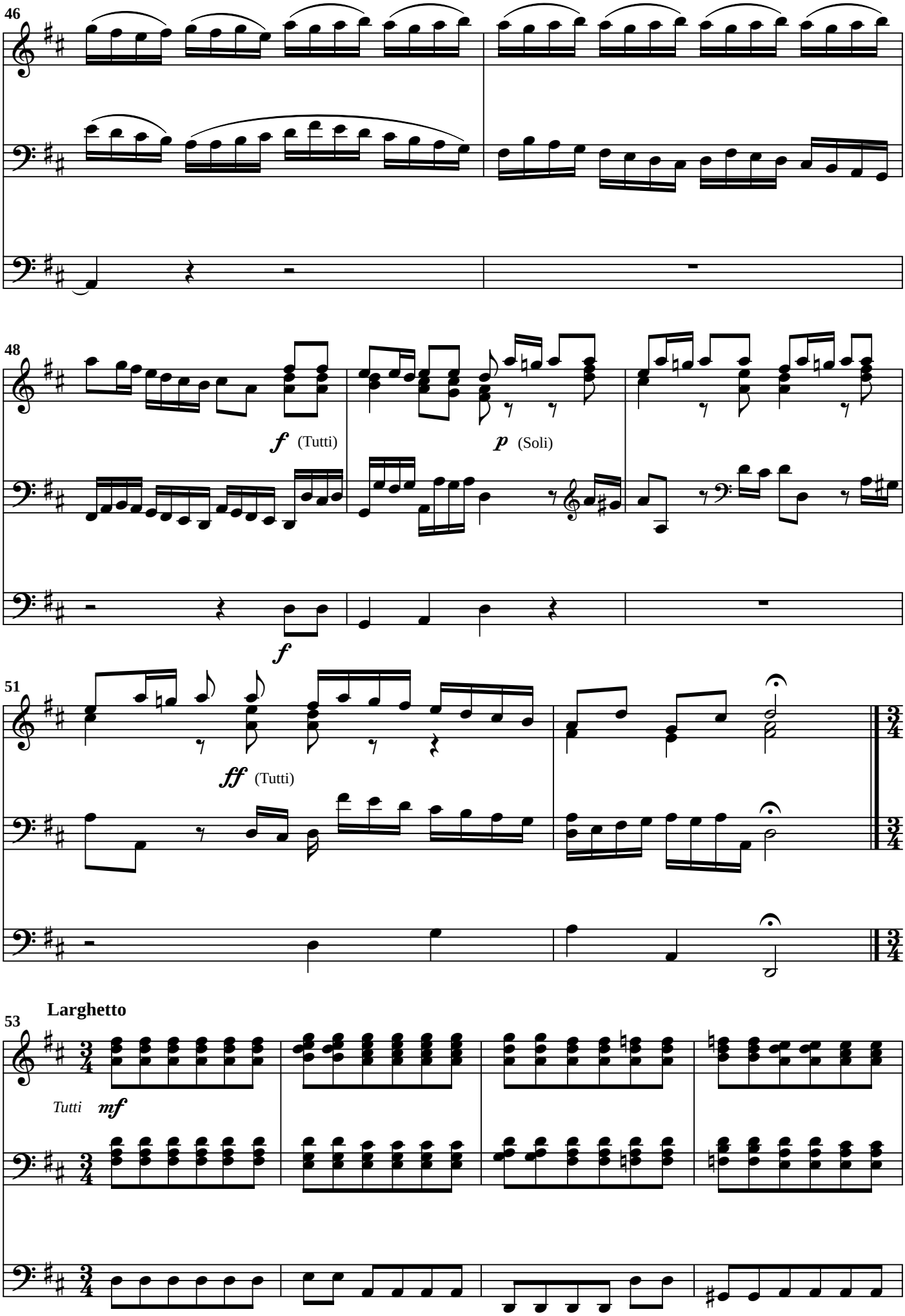

free-scores.com

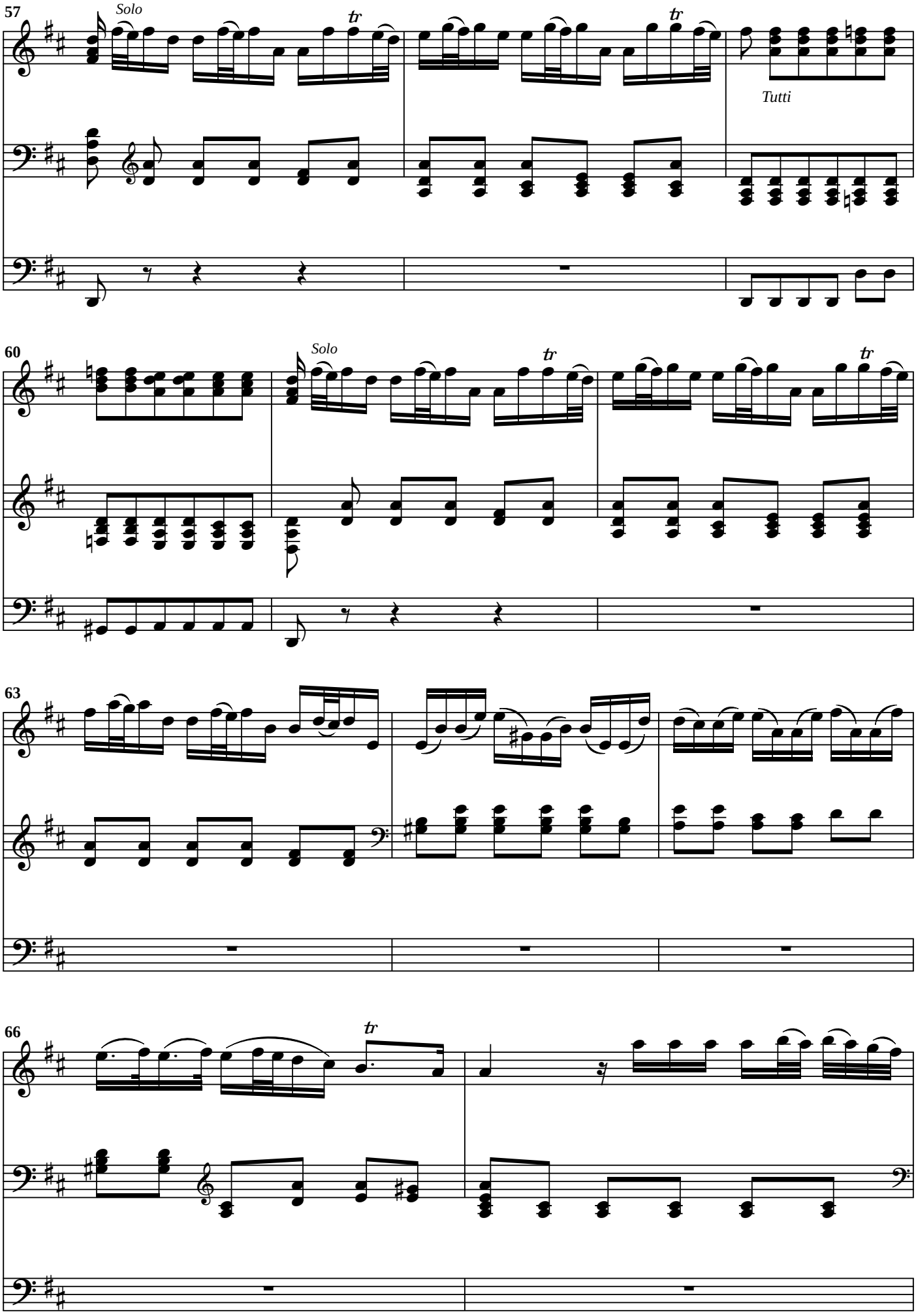

free-scores.com

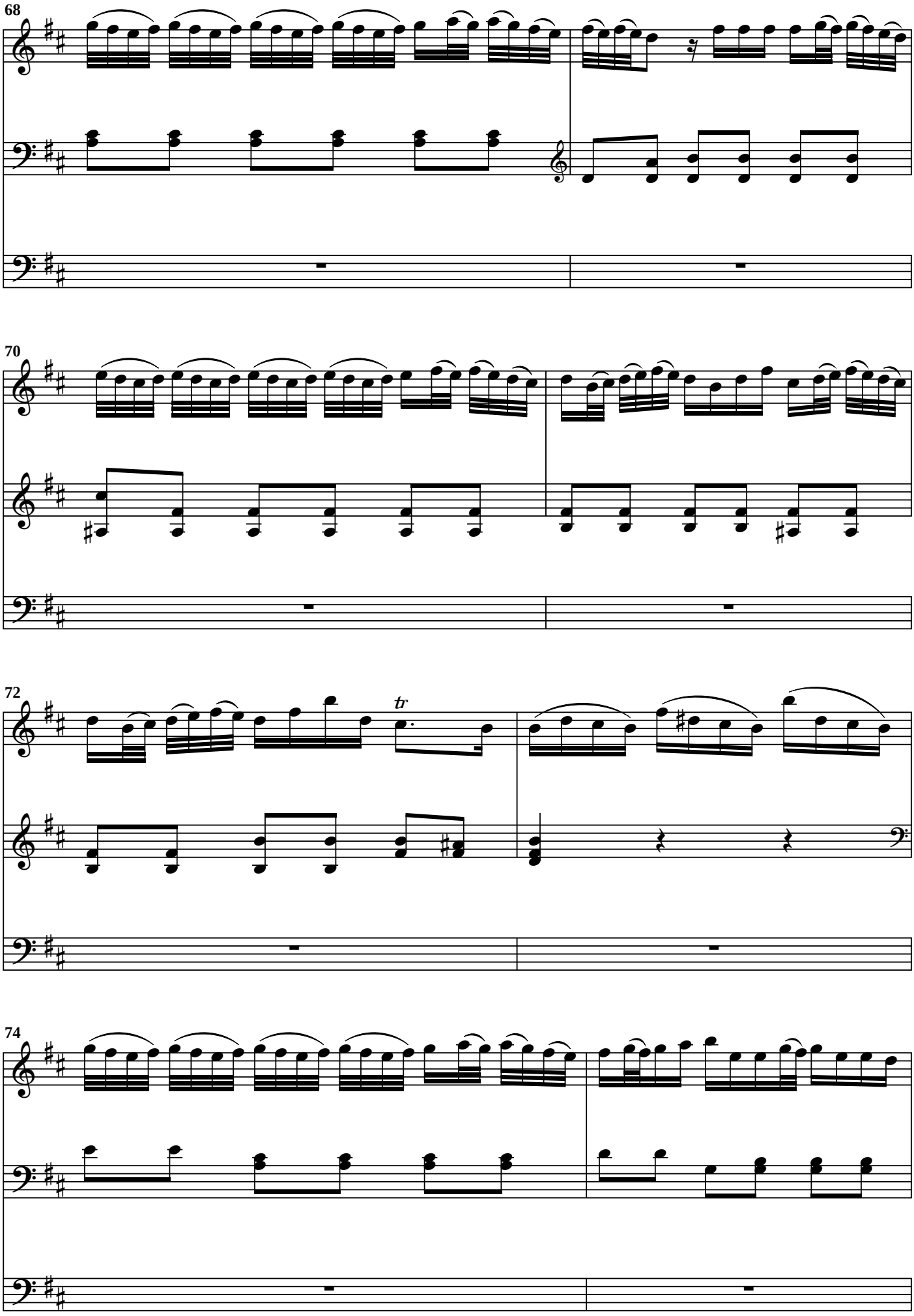

free-scores.com

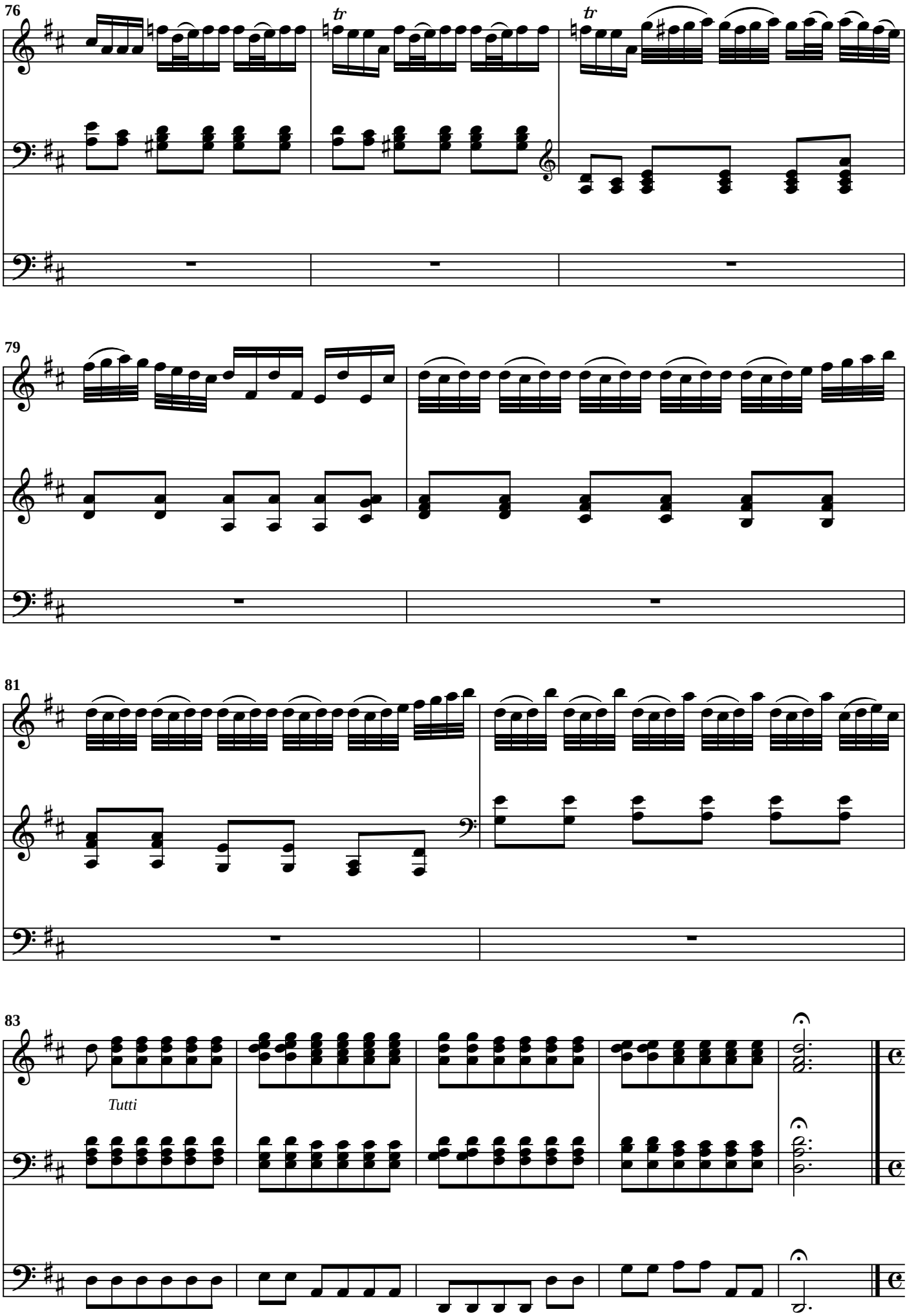

free-scores.com

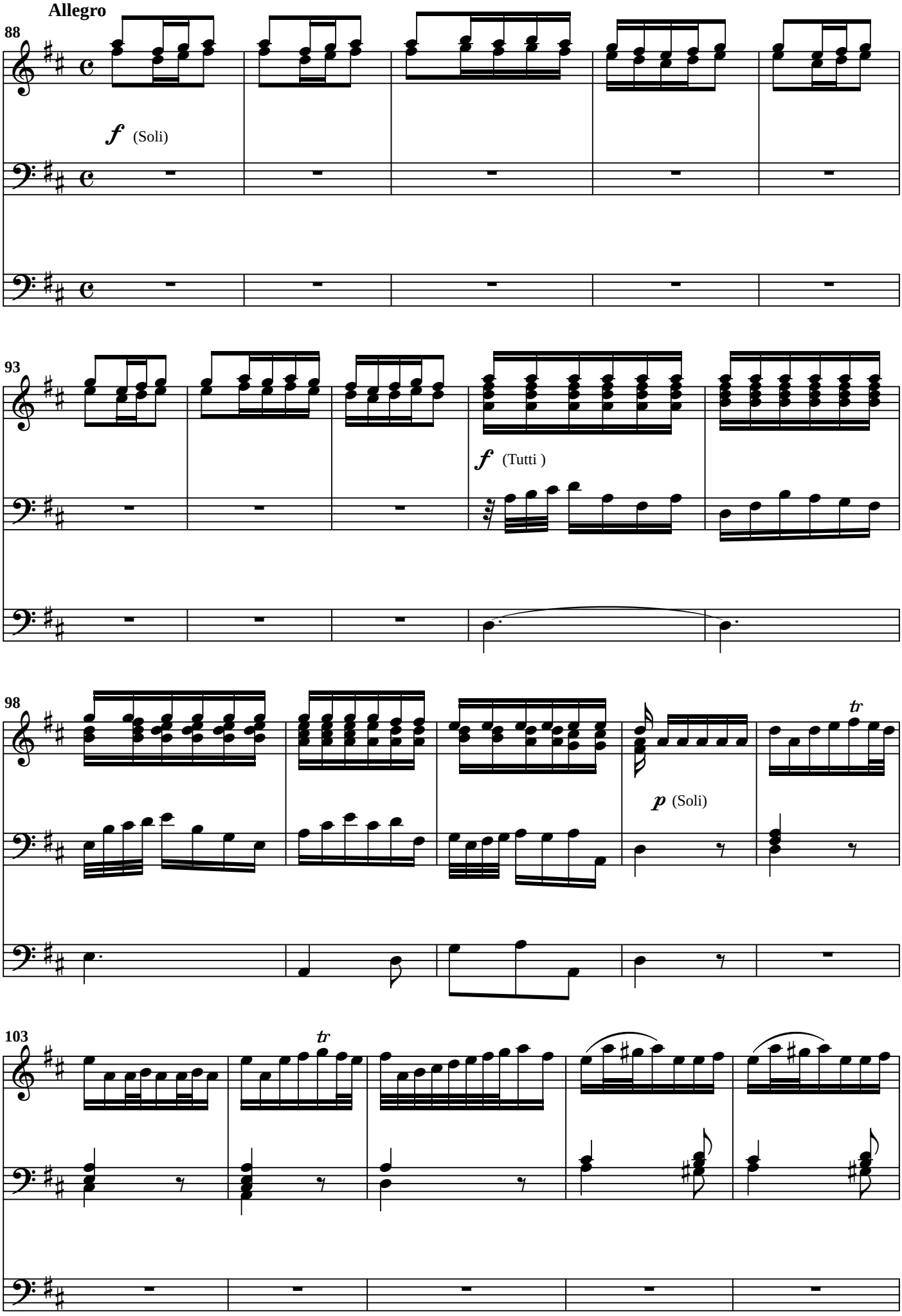

free-scores.com

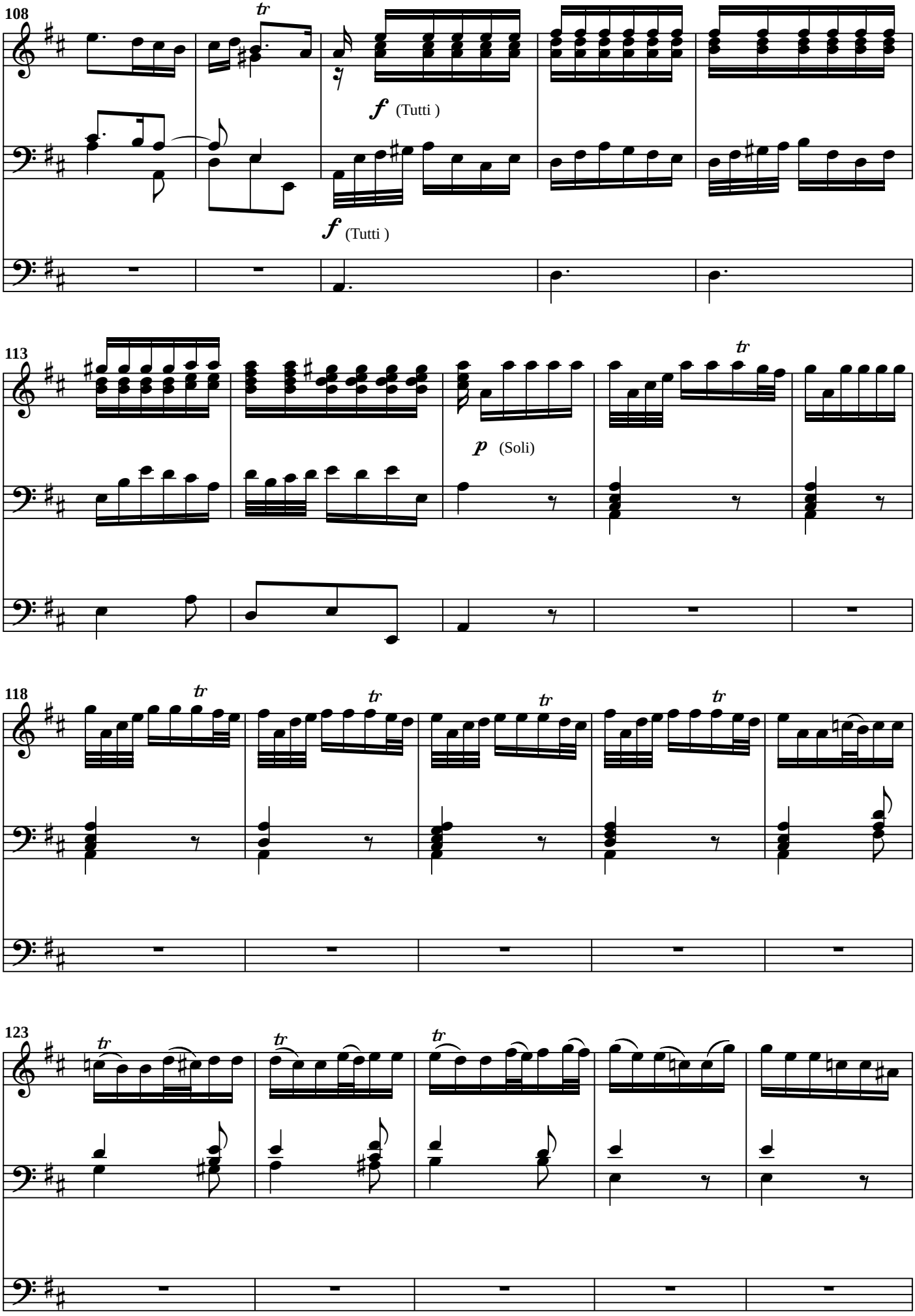

free-scores.com

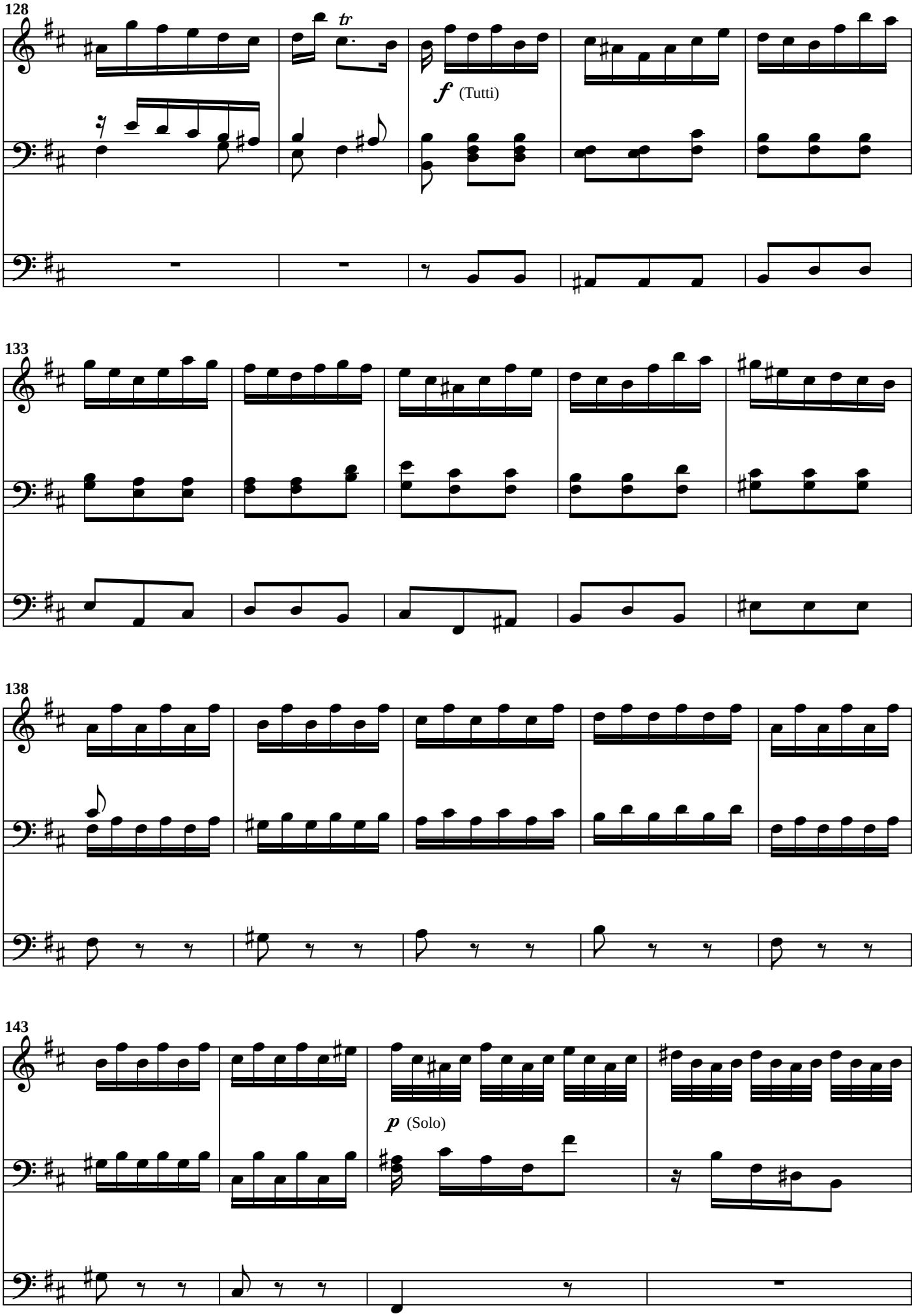

free-scores.com

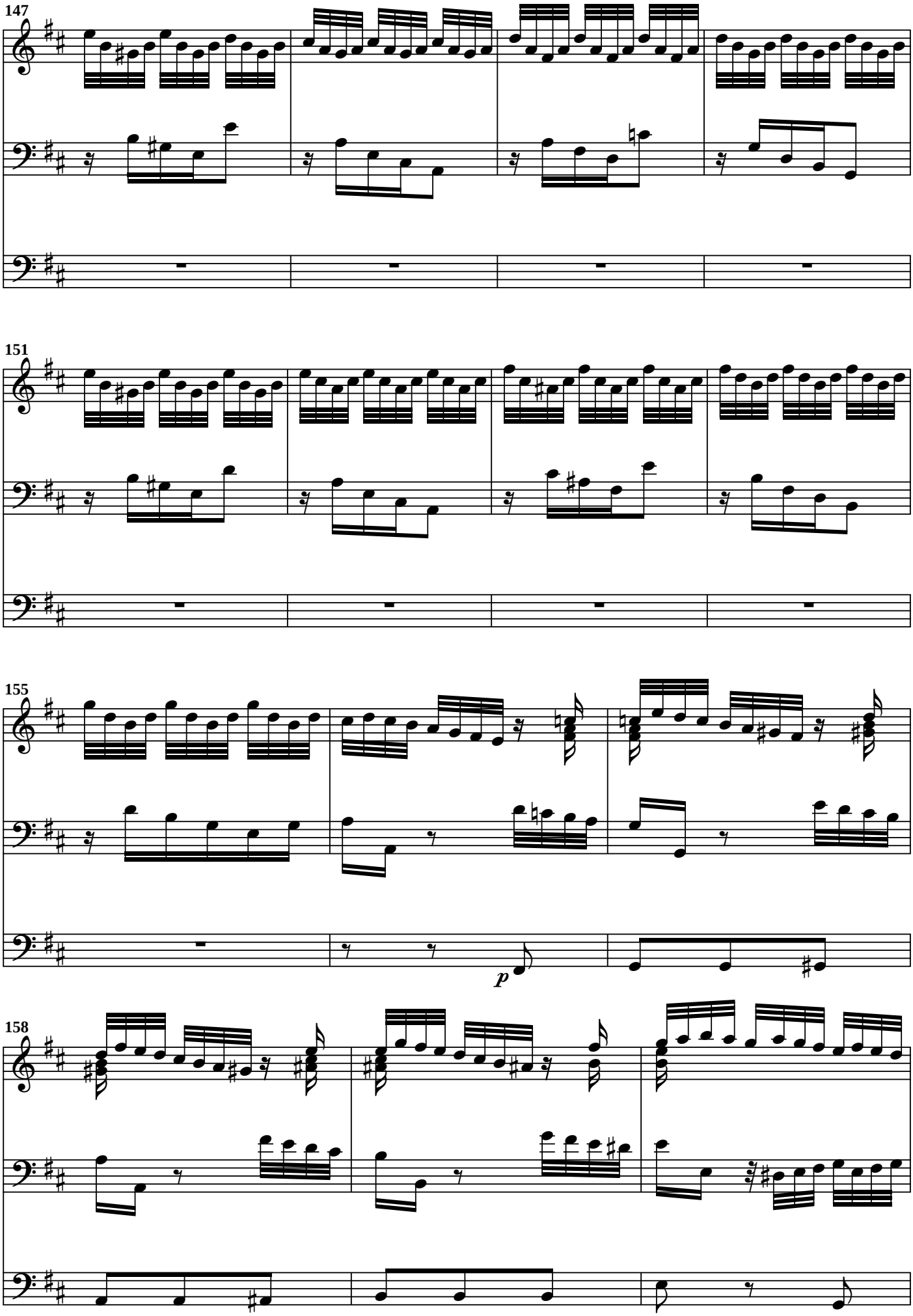

free-scores.com

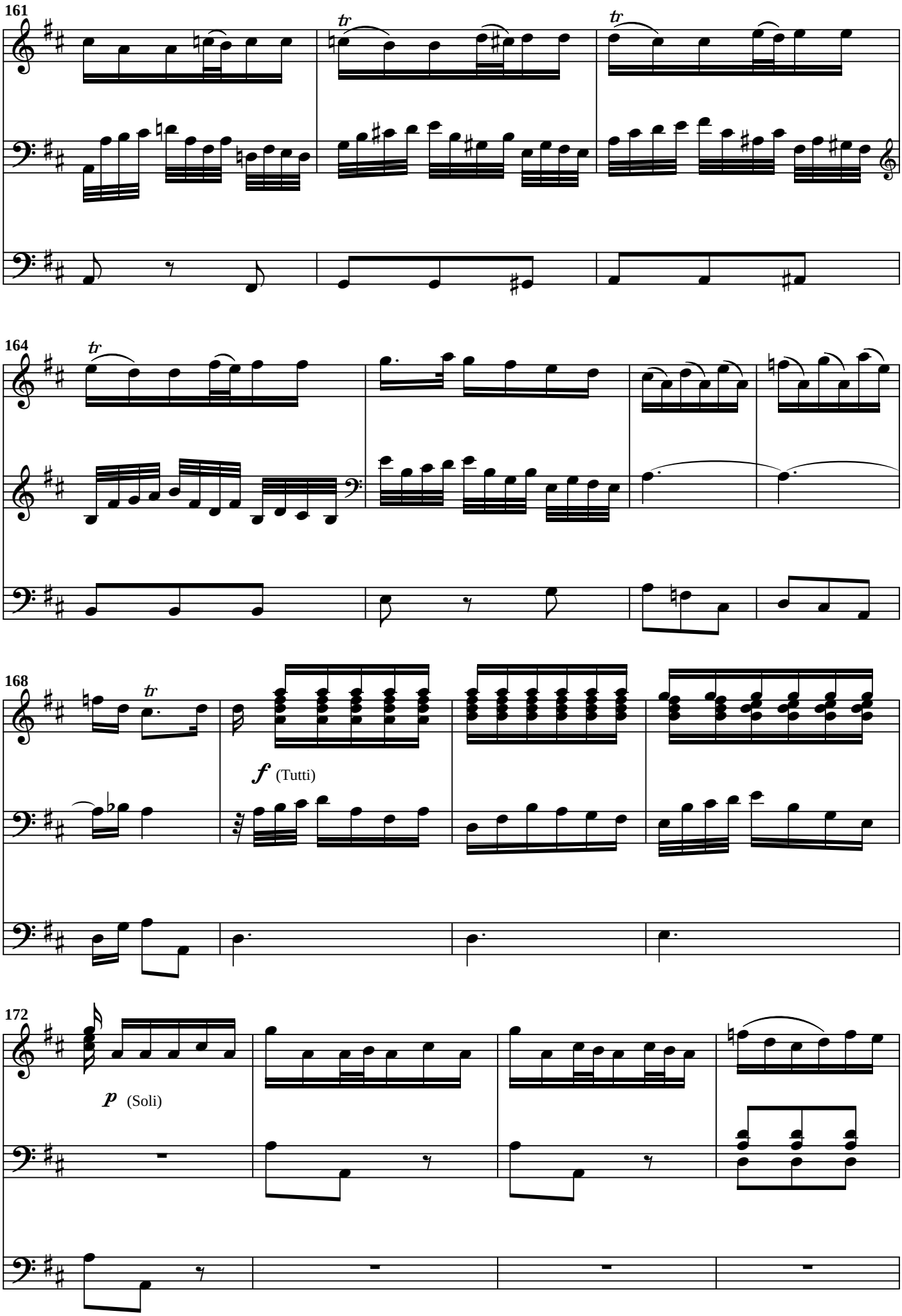

free-scores.com

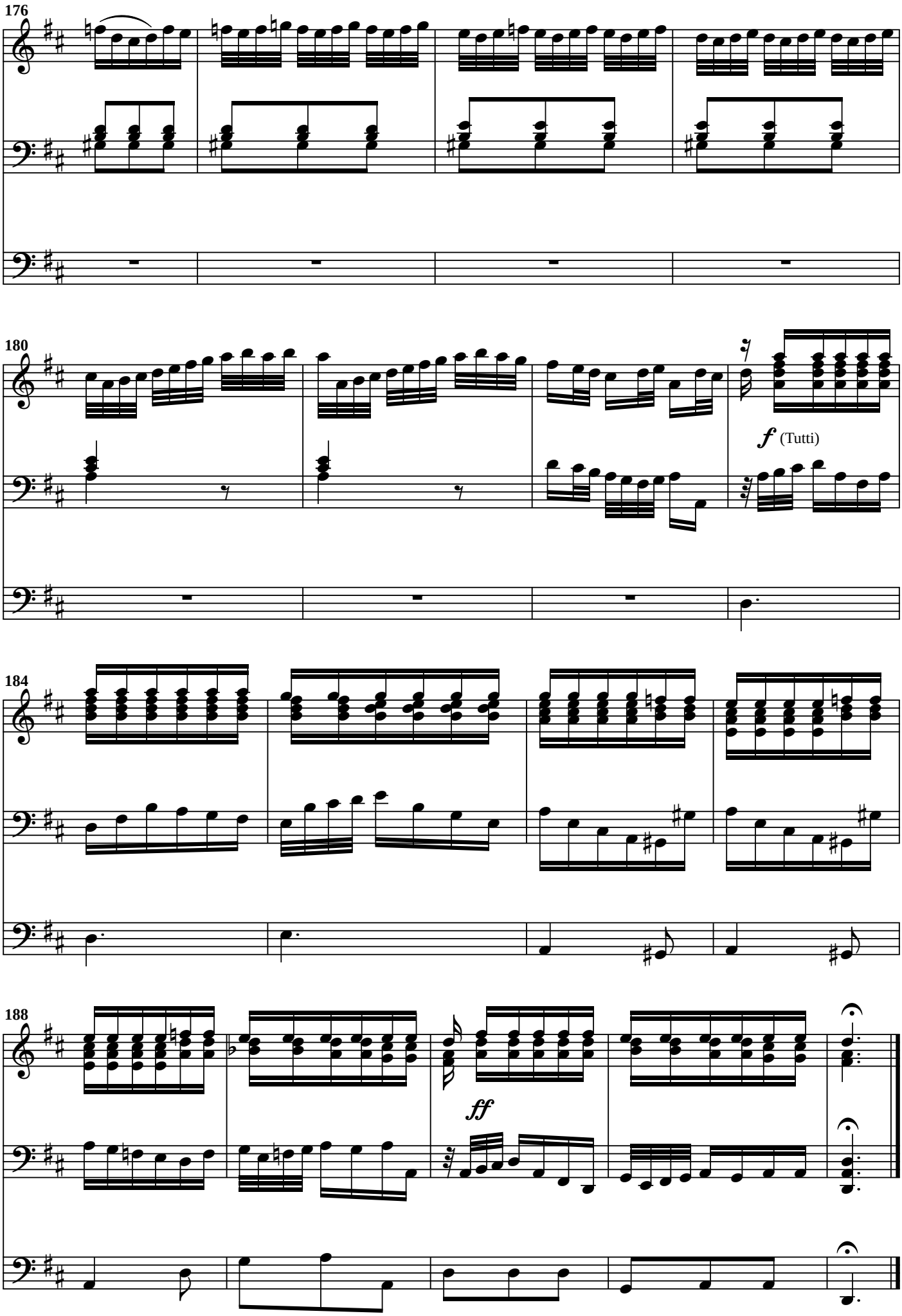

free-scores.com