

Tony Wilkinson

Royaume-Uni, Wroxham

Yunta Brava (Tango Criollo)

Page artiste : https://www.free-scores.com/partitions_gratuites_tonywilkinson.htm

A propos de la pièce

Titre : Yunta Brava
[Tango Criollo]
Compositeur : Villoldo, Ángel
Droit d'auteur : Creative Commons Licence. 3.0
Editeur : Wilkinson, Tony
Instrumentation : Piano seul
Style : 20eme siecle
Commentaire : Typeset Score.

Tony Wilkinson sur [free-scores.com](https://www.free-scores.com)

- écouter l'audio
- partager votre interprétation
- commenter la partition
- contacter l'artiste

Piano Solo.

Ángel Villoldo

1861 - 1919

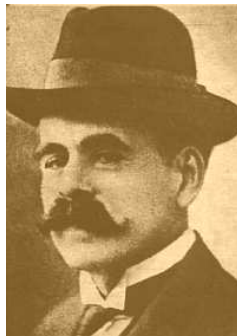

Yunta Brava

Tango Criollo

Yunta Brava

Tango Criollo

Á. G. Villoldo

Piano *f*

Chords: Dm, F, G⁷, C

6

Chords: G⁷, C, Dm, F, G⁷

12

Chords: C, A⁷, Dm, D⁷, G⁷, C

19

Chords: G⁷, C, G⁷

24 Cdim7 C G7

29 C A7 D G7 C G7 C

35 Am E7 Am

40 E7 Am E7

46 Am E7 Am *D.S. al Fine*
