

Tony Wilkinson

Royaume-Uni, Wroxham

La Budinera (Tango Criollo)

Page artiste : https://www.free-scores.com/partitions_gratuites_tonywilkinson.htm

A propos de la pièce

Titre : La Budinera
[Tango Criollo]
Compositeur : Villoldo, Ángel
Droit d'auteur : Creative Commons Licence 4.0
Editeur : Wilkinson, Tony
Instrumentation : Piano seul
Style : Tango

Tony Wilkinson sur [free-scores.com](https://www.free-scores.com)

- écouter l'audio
- partager votre interprétation
- commenter la partition
- contacter l'artiste

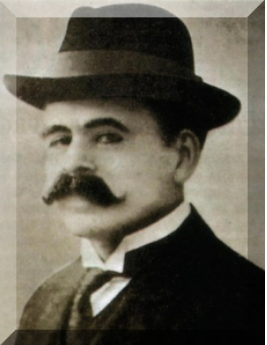

La Budinera

Tango Criollo

Á. G. Villoldo

Piano

mf

1

3

5

3

9

13

f

3

Fine.

Transcription by Tony Wilkinson 2016.

17

22

27

32

36

40

44

49

54

59

D.C. dal ♯ al Fine