

A 13 de Maio

Afonso Lopes Vieira (? - 1946)

António Botto (? - 1959)

Arr.: Wellington Sousa

A 13 de Maio

A

A.13 de Maio

B

Fl.

Ob.

B \flat Cl. I

B \flat Cl. I

Sx. A.

Sx. T.

Sx. B.

Trpt. B \flat I

Trpt. B \flat II

Trp. F

Tbn. I

Tbn. II

Eufn.

Tuba B \flat

A 13 de Maio

A 13 de Maio

23

Fl.

Ob.

B♭ Cl. I

B♭ Cl. I

Sx. A.

Sx. T.

Sx. B.

23

Trpt. B♭ I

Trpt. B♭ II

Trp. F

Tbn. I

Tbn. II

Eufn.

Tuba B♭

Flauta

A 13 de Maio

Afonso Lopes Vieira (? - 1946)

António Botto (? - 1959)

Arr.: Wellington Sousa

Oboé

A 13 de Maio

Afonso Lopes Vieira (? - 1946)

António Botto (? - 1959)

Arr.: Wellington Sousa

A

B

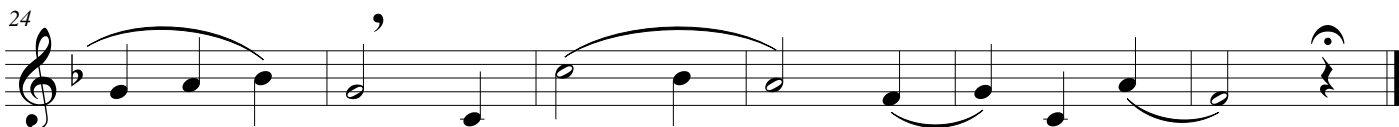
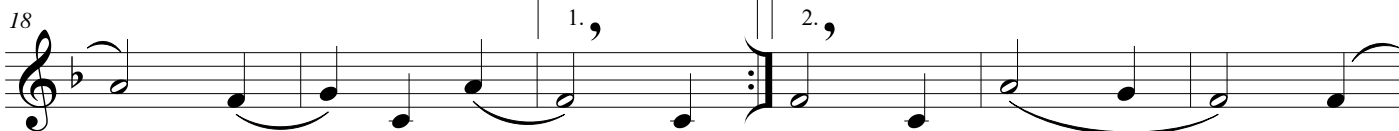
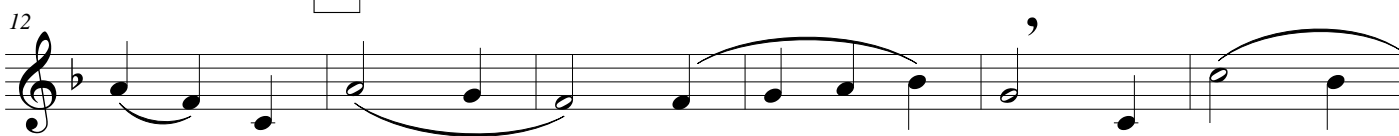

A 13 de Maio

Afonso Lopes Vieira (? - 1946)
Antônio Botto (? - 1959)
Arr.: Wellington Sousa

A 13 de Maio

Afonso Lopes Vieira (? - 1946)
Antônio Botto (? - 1959)
Arr.: Wellington Sousa

A

B

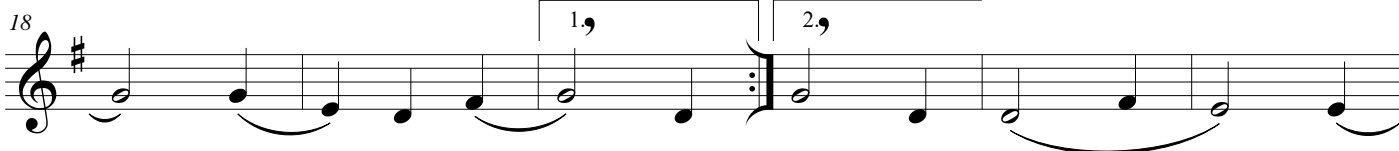
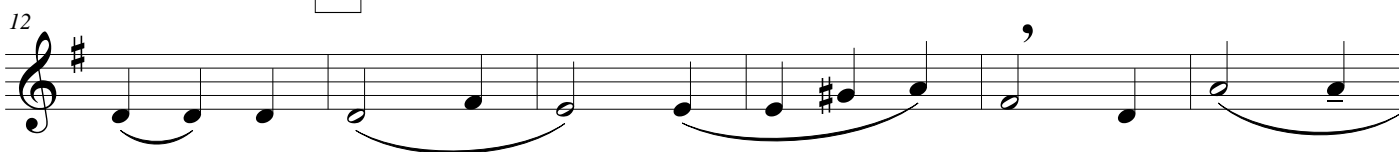

Sax Alto

A 13 de Maio

Afonso Lopes Vieira (? - 1946)

António Botto (? - 1959)

Arr.: Wellington Sousa

A

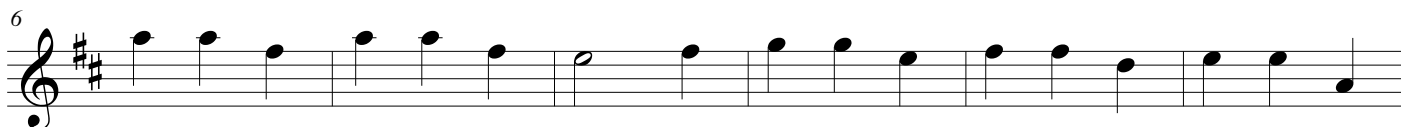

B

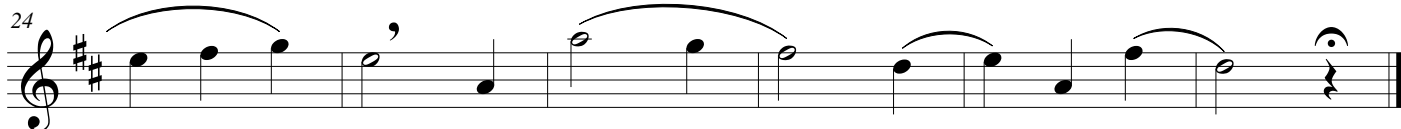
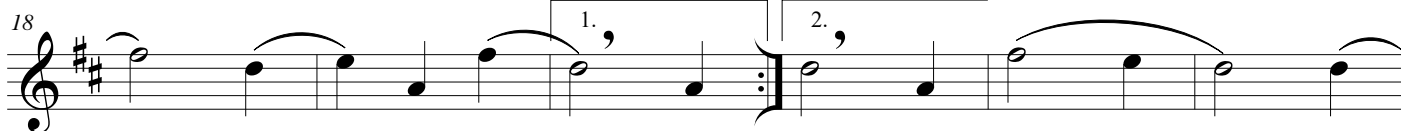
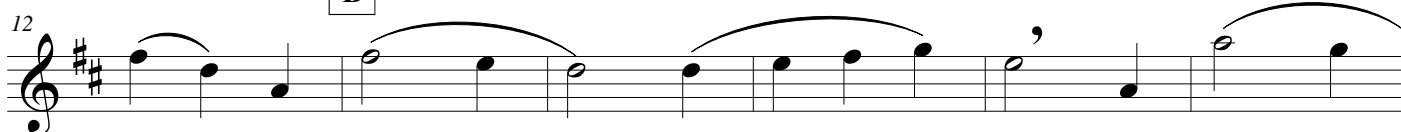

Sax Tenor

A 13 de Maio

Afonso Lopes Vieira (? - 1946)

Antônio Botto (? - 1959)

Arr.: Wellington Sousa

A

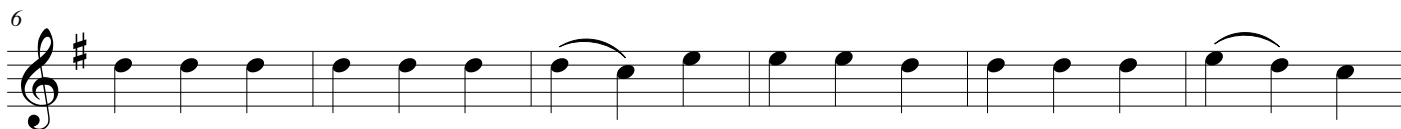

B

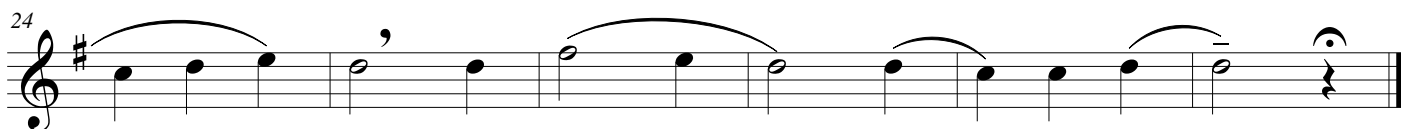
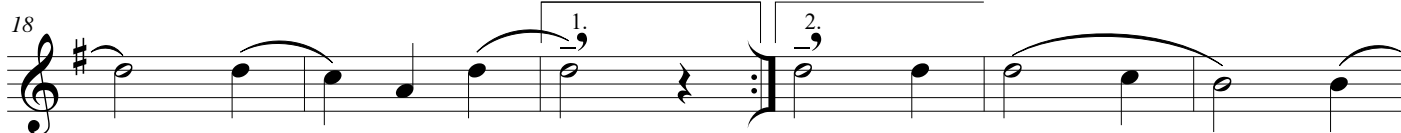
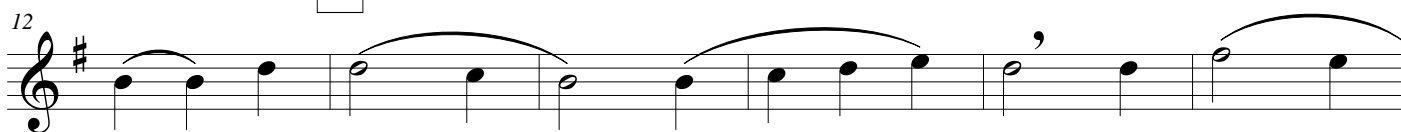

Sax Barítono

A 13 de Maio

Afonso Lopes Vieira (? - 1946)

António Botto (? - 1959)

Arr.: Wellington Sousa

A

B

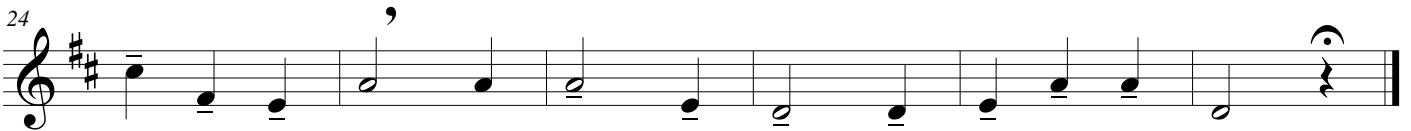
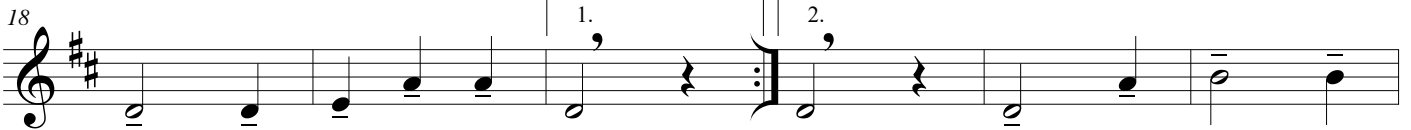
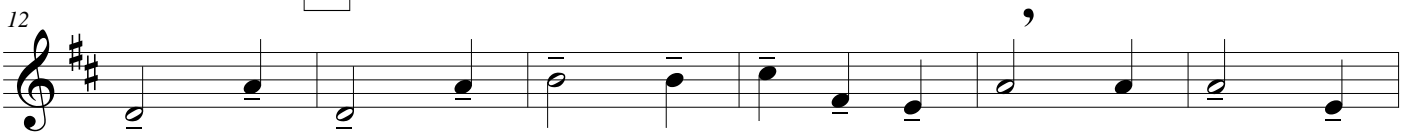

Trompete B \flat I

A 13 de Maio

Afonso Lopes Vieira (? - 1946)

António Botto (? - 1959)

Arr.: Wellington Sousa

Trompete B \flat II

A 13 de Maio

Afonso Lopes Vieira (? - 1946)

Antônio Botto (? - 1959)

Arr.: Wellington Sousa

A

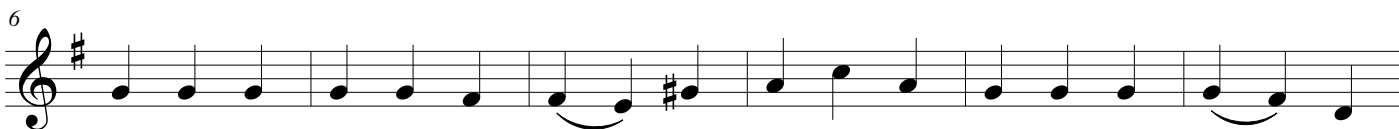

B

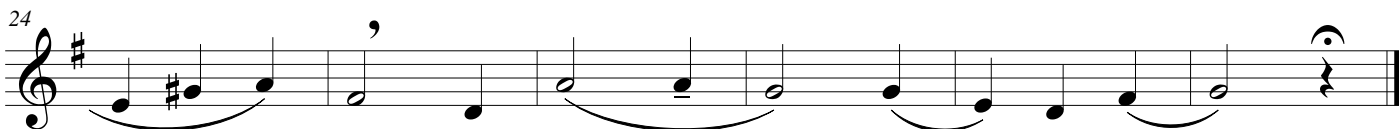
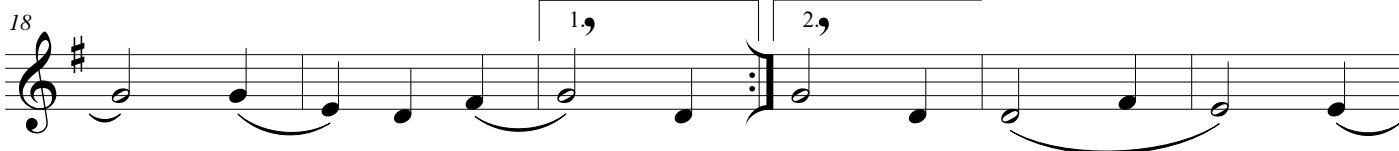
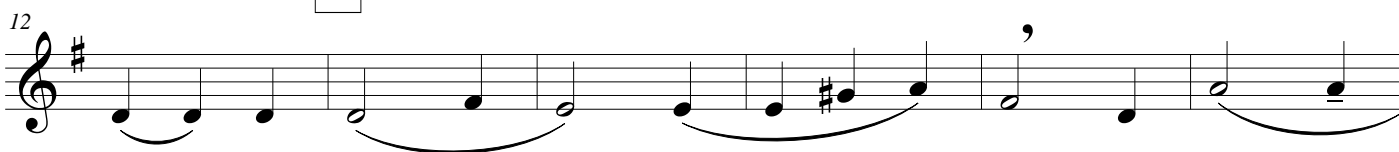

Trompa F

A 13 de Maio

Afonso Lopes Vieira (? - 1946)
António Botto (? - 1959)
Arr.: Wellington Sousa

A

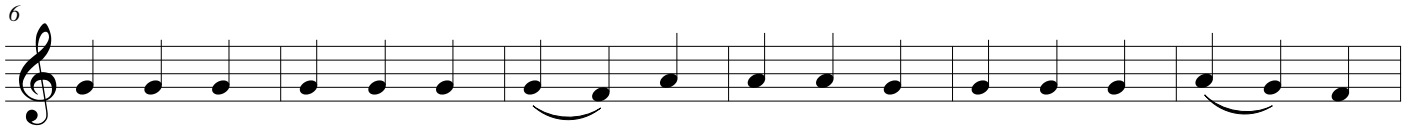

B

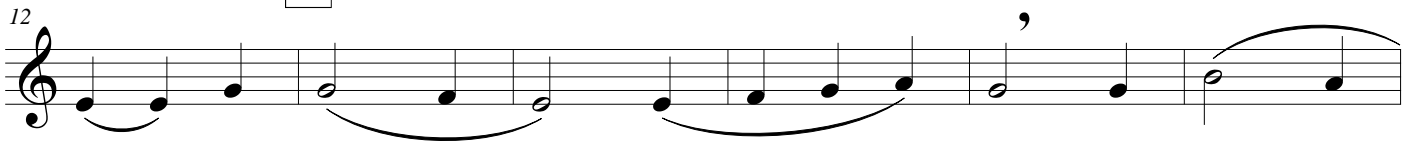

Trombone I

A 13 de Maio

Afonso Lopes Vieira (? - 1946)

António Botto (? - 1959)

Arr.: Wellington Sousa

A

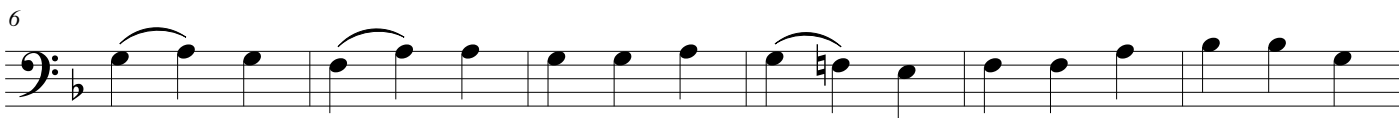
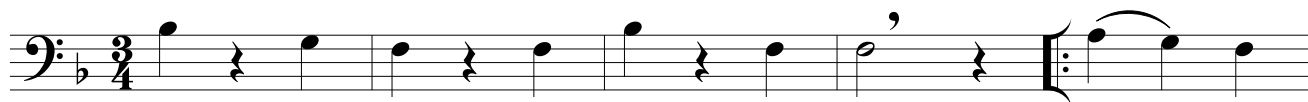

B

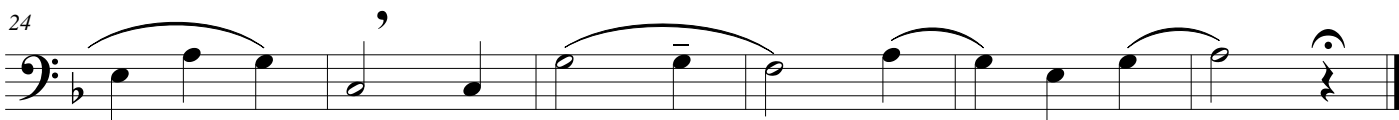
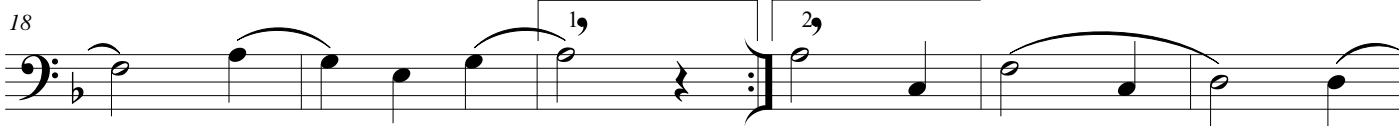
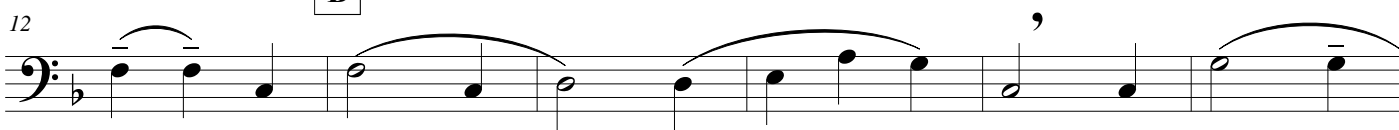

Trombone II

A 13 de Maio

Afonso Lopes Vieira (? - 1946)

Antônio Botto (? - 1959)

Arr.: Wellington Sousa

A

6

12

B

18

24

40

Eufônio

A 13 de Maio

Afonso Lopes Vieira (? - 1946)

Antônio Botto (? - 1959)

Arr.: Wellington Sousa

A

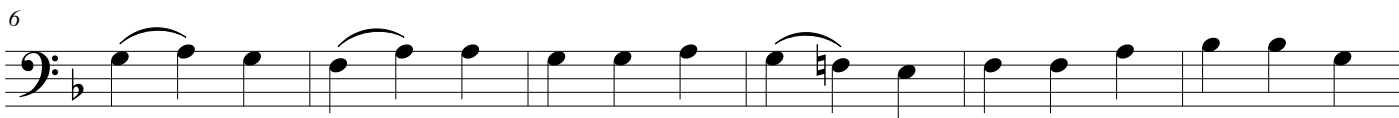
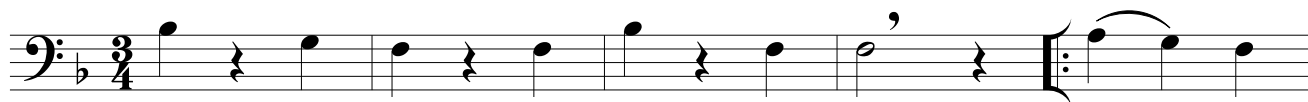

B

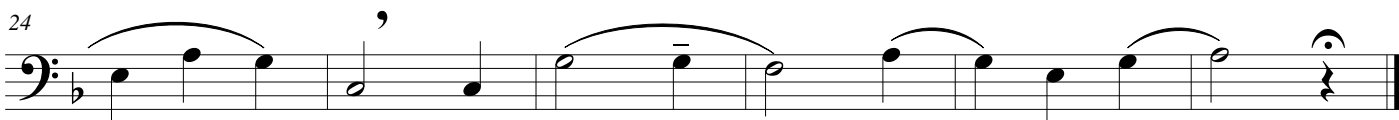
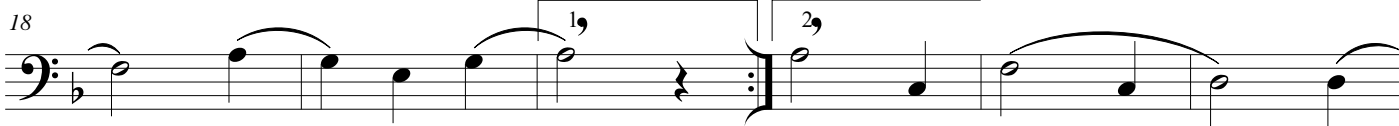
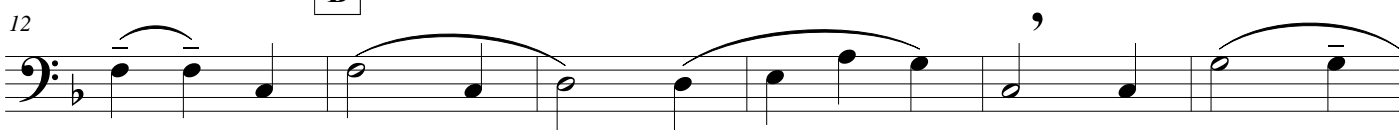

Tuba B \flat

A 13 de Maio

Afonso Lopes Vieira (? - 1946)

Antônio Botto (? - 1959)

Arr.: Wellington Sousa

A

