

Favoino Marcello

Italie, Colobraro

airs d'opéra (arranged for brass quintet) Verdi, Giuseppe

A propos de l'artiste

Né en Colobraro en Lucanie, en 1981, il étudie le piano et le cor à Tarente et de l'écriture en tant que compositeur à la SIAE. Il vit aujourd'hui à Rome, où il a assisté à l'Accademia Nazionale di Santa Cecilia. Après des études de Horn, compositeur et arrangeur d'un jeune âge des marches pour la bande, bandes sonores, concerts, musique de chambre et de laiton.

Qualification : Graduate

Page artiste : https://www.free-scores.com/partitions_gratuites_marcellino81.htm

A propos de la pièce

Titre : airs d'opéra
[arranged for brass quintet]
Compositeur : Verdi, Giuseppe
Arrangeur : Marcello, Favoino
Droit d'auteur : Copyright © Favoino Marcello
Instrumentation : Quintette de Cuivres : 2 Trompettes, 1 Cor, 1 Trombone, 1 Tuba
Style : Opera
Commentaire : Arrangé par M. Favoino pour quintette de cuivres. Une collection d'airs d'opéras italiens célèbres. Aida, Turandot, Barbier de Séville, Nabucco, etc ...

Favoino Marcello sur [free-scores.com](https://www.free-scores.com)

Cette partition ne fait pas partie du domaine public. Merci de contacter l'artiste pour toute utilisation hors du cadre privé.

Interdiction de diffusion sur d'autres sites Web.

- écouter l'audio
- partager votre interprétation
- commenter la partition
- contacter l'artiste

Brass Quintet

“Arie d’ Opera”

arr. by M. Favoino

www.studiofavoino.altervista.org

"Arie d'Opera"

for Brass Quintet

arr. M. Favoino

Allegro Maestoso ♩ = 100

Tromba in Si \flat 1
f

Tromba in Si \flat 2
f *sf*

Corno in Fa
f *sf*

Trombone
f *sf* *sf*

Tuba
f *sf* *sf*

7 **Andante**

Tr.Si \flat 1

Tr.Si \flat 2
pp

Cr.
pp

T.ne
pp

Tba.
pp

13

Tr.Si \flat 1

Tr.Si \flat 2
3 3 3 3

Cr.

T.ne

Tba.

19

Tr.Sib 1

Tr.Sib 2

Cr.

T.ne

Tba.

25

Tr.Sib 1

Tr.Sib 2

Cr.

T.ne

Tba.

sempre legato

29

Tr.Sib 1

Tr.Sib 2

Cr.

T.ne

Tba.

f p

Arie d'Opera

34

Tr. Si b 1

Tr. Si b 2

Cr.

T. ne

Tba.

38

Tr. Si b 1

Tr. Si b 2

Cr.

T. ne

Tba.

41

Andante sostenuto

Tr. Si b 1

Tr. Si b 2

Cr.

T. ne

Tba.

p

Andante sostenuto

p

Andante sostenuto

p

Andante sostenuto

p

Andante sostenuto

p

48

Tr.Sib 1

Tr.Sib 2

Cr.

T.ne

Tba.

mf

54

Tr.Sib 1

Tr.Sib 2

Cr.

T.ne

Tba.

f

60

Tr.Sib 1

Tr.Sib 2

Cr.

T.ne

Tba.

p

mf

66

Tr.Sib 1

Tr.Sib 2

Cr.

T.ne

Tba.

f

mf

72

Tr.Sib 1

Tr.Sib 2

Cr.

T.ne

Tba.

ff

mf Moderato

79

Tr.Sib 1

Tr.Sib 2

Cr.

T.ne

Tba.

mf

rit.

84

Tr.Sib 1

Tr.Sib 2

Cr.

T.ne

Tba.

rit.

rit.

rit.

rit.

89

Tr.Sib 1

Tr.Sib 2

Cr.

T.ne

Tba.

a tempo

a tempo

a tempo

a tempo

a tempo

94

Tr.Sib 1

Tr.Sib 2

Cr.

T.ne

Tba.

rit.

rit.

rit.

rit.

rit.

Arie d'Opera

99 *a tempo* *rit.* *a tempo*

Tr.Si♭ 1

Tr.Si♭ 2

Cr.

T.ne

Tba.

104

Tr.Si♭ 1

Tr.Si♭ 2

Cr.

T.ne

Tba.

108

Tr.Si♭ 1

Tr.Si♭ 2

Cr.

T.ne

Tba.

rit.

rit.

rit.

rit.

rit.

112 *a tempo*

Tr.Sib 1

Tr.Sib 2

Cr.

T.ne

Tba.

a tempo

a tempo

a tempo

a tempo

a tempo

rit.

117

Tr.Sib 1

Tr.Sib 2

Cr.

T.ne

Tba.

rit.

rit.

rit.

rit.

rit.

122 *a tempo*

Tr.Sib 1

Tr.Sib 2

Cr.

T.ne

Tba.

a tempo

a tempo

a tempo

a tempo

a tempo

127

Tr.Sib 1

Tr.Sib 2

Cr.

T.ne

Tba.

f

f

f

f

f

f

cadenza

134

Tr.Sib 1

Tr.Sib 2

Cr.

T.ne

Tba.

f

f

f

f

f

f

cadenza

cadenza

cadenza

cadenza

cadenza

f

139

Tr.Sib 1

Tr.Sib 2

Cr.

T.ne

Tba.

f

f

f

f

f

f

f

Largo

Largo

Largo

p

Largo

p

144

Tr.Sib 1
Tr.Sib 2
Cr.
T.ne
Tba.

p

148

Tr.Sib 1
Tr.Sib 2
Cr.
T.ne
Tba.

ff *pp*

152

Tr.Sib 1
Tr.Sib 2
Cr.
T.ne
Tba.

rit. *a tempo* *p* *pp*

Arie d'Opera

155

Tr.Si♭ 1
Tr.Si♭ 2
Cr.
T.ne
Tba.

157

Tr.Si♭ 1
Tr.Si♭ 2
Cr.
T.ne
Tba.

159

Tr.Si♭ 1
Tr.Si♭ 2
Cr.
T.ne
Tba.

12
161

Arie d'Opera

Tr.Sib 1

Tr.Sib 2

Cr.

T.ne

Tba.

163

Tr.Sib 1

Tr.Sib 2

Cr.

T.ne

Tba.

165

Tr.Sib 1

Tr.Sib 2

Cr.

T.ne

Tba.

Arie d'Opera

167

Tr.Sib 1

Tr.Sib 2

Cr.

T.ne

Tba.

169

Tr.Sib 1

Tr.Sib 2

Cr.

T.ne

Tba.

171

Tr.Sib 1

Tr.Sib 2

Cr.

T.ne

Tba.

ff

pp

Tr.Sib 1

Tr.Sib 2

Cr.

T.ne

Tba.

Tr.Sib 1

Tr.Sib 2

Cr.

T.ne

Tba.

ff

p

ff

p

ff

p

ff

p

Tr.Sib 1

Tr.Sib 2

Cr.

T.ne

Tba.

ff

p

180

Tr.Si♭ 1
Tr.Si♭ 2
Cr.
T.ne
Tba.

182

Tr.Si♭ 1
Tr.Si♭ 2
Cr.
T.ne
Tba.

184

Tr.Si♭ 1
Tr.Si♭ 2
Cr.
T.ne
Tba.

Tr.Sib 1

Tr.Sib 2

Cr.

T.ne

Tba.

201

Tr.Sib 1

Tr.Sib 2

Cr.

T.ne

Tba.

208

Tr.Sib 1

Tr.Sib 2

Cr.

T.ne

Tba.

213

Tr.Sib 1

Tr.Sib 2

Cr.

T.ne

Tba.

rit. *a tempo*

ff *a tempo*

rit. *ff*

218

Tr.Sib 1

Tr.Sib 2

Cr.

T.ne

Tba.

10.02.11 h.1.11

Tromba in Sib 1

"Arie d'Opera"

for Brass Quintet

arr. M. Favoino

Allegro Maestoso ♩ = 100

7 *f* Andante 8

20

26

30 *f* *p*

36

39 Andante sostenuto *p*

45

52 *mf* *f*

58 *p*

64 *mf* *f*

70 *mf* *ff*

76 Moderato *mf*

82

2
87

rit. Arie d'Opera *a tempo*

92

96 *rit.* *a tempo*

101 *rit.* *a tempo*

107 *rit.*

113 *a tempo*

117 *rit.*

122 *a tempo*

128 *f* *f* *cadenza* 5 4

141 *Largo* *p* *pp* *rit.*

147 *ff* *pp*

153 *a tempo* *p*

156

158

160

162

Arie d'Opera

Tromba in Sib 2

"Arie d'Opera"

for Brass Quintet

arr. M. Favoino

Allegro Maestoso ♩ = 100

7 *f* *sf* Andante *pp*

13

25

29 *f* *p*

35

38

41 Andante sostenuto *p*

49 *mf* *f*

57 *p*

64 *mf* *f*

71 *mf* *ff*

78 Moderato *mf*

84 *rit.*

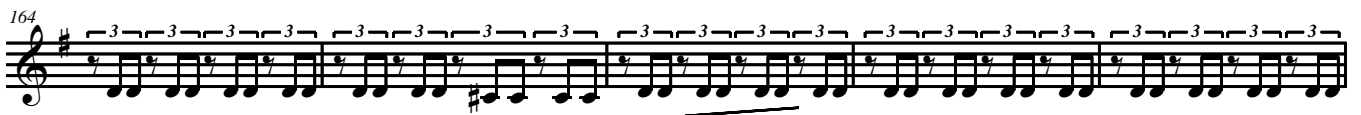
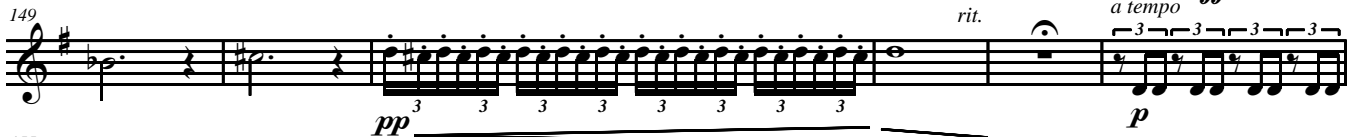
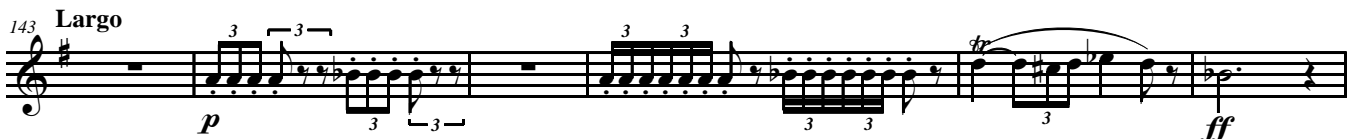

174 *ff* *p*

180 *f*

186 *pp*

191 *accel.* **Allegro Maestoso** ♩ = 100 *f* *sf*

198 *sf*

205 *sf* *sf*

212 *rit.* *a tempo* *ff*

218

Corno in Fa

"Arie d'Opera"

for Brass Quintet

arr. M. Favoino

Allegro Maestoso $\text{♩} = 100$

f

sf Andante

pp

sempre legato

f

p

Andante sostenuto

p

mf

f

p

mf

mf

ff

Moderato

mf

Arie d'Opera

rit.

2
84

Arie d'Opera

171 *ff* *pp*

173

175 *ff* *p*

177

181 *f*

184

186

188

190 *pp* *accel.*

194 **Allegro Maestoso** ♩ = 100 *f* *sf*

201 *sf* *sf* *sf*

208

214 *rit.* *a tempo* *ff*

219

Trombone

"Arie d'Opera"

for Brass Quintet

arr. M. Favoino

Allegro Maestoso $\text{♩} = 100$

rit.

99

a tempo *rit.* *a tempo*

105

111

rit. *a tempo*

117

rit.

123

a tempo

130

cadenza *f*

137

f *Largo*

144

149

p *rit.* *a tempo* *ff*

156

pp *p*

162

168

ff *pp*

174

ff *p*

180

f

186

pp

193 *accel.* **Allegro Maestoso** ♩ = 100 *Arie d'Opera*

200

207

213

217

f *sf* *sf* *sf* *sf* *sf* *sf*

rit. *a tempo* *ff*

Tuba

"Arie d'Opera"

for Brass Quintet

arr. M. Favoino

Allegro Maestoso ♩ = 100

8 *f* *sf* *sf*

15 *pp*

22 *f*

30 *p*

38 *p* *Andante sostenuto*

45 *mf*

54 *f* *p*

63 *mf* *f* *mf*

73 *ff* *Moderato* *mf* *rit.*

82 *a tempo*

90 *rit.* *a tempo* *rit.*

96 *rit.* *a tempo* *rit.*

102 *a tempo*

108 *rit.* *a tempo*

120 *rit.*

126 *a tempo*

134 *cadenza* *f*

140 *Largo* *p*

146 *rit.* *ff* *pp*

153 *a tempo* *p*

161

169 *ff* *pp* *ff*

176 *p* *f*

184

191 *accel.* *Allegro Maestoso* $\text{♩} = 100$ *pp*

198 *f* *sf* *sf* *(b)* *sf*

205 *sf* *sf* *sf*

212 *rit.* *a tempo*

218 *ff*