

Bernard Dewagtere

France, SIN LE NOBLE

The Coventry Carol (Lullay, Thou little tiny Child) Traditional

A propos de l'artiste

Docteur en musicologie, chef d'orchestre et compositeur.
Compositions et arrangements de toutes époques, dans tous les styles ou genres musicaux et pour n'importe quelles formations instrumentales ou vocales.

Qualification : Docteur en Musicologie
Sociétaire : SACEM - Code IPI artiste : 342990
Page artiste : https://www.free-scores.com/partitions_gratuites_bernard-dewagtere.htm

A propos de la pièce

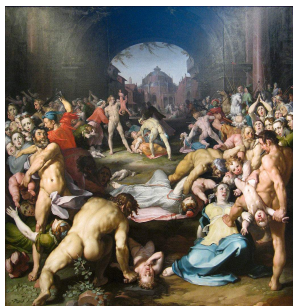

Titre : The Coventry Carol
[Lullay, Thou little tiny Child]
Compositeur : Traditional
Arrangeur : Dewagtere, Bernard
Droit d'auteur : Copyright © Bernard Dewagtere
Editeur : Dewagtere, Bernard
Instrumentation : Chant, clavecin ou piano ou orgue
Style : Noel

Bernard Dewagtere sur [free-scores.com](https://www.free-scores.com)

LICENCE

Cette partition nécessite une autorisation :

- pour les représentations publiques
- pour l'utilisation par les professeurs

S'acquies de cette licence sur :

<https://www.free-scores.com/licence?p=aXMR6xug71>

- écouter l'audio
- partager votre interprétation
- commenter la partition
- s'acquies de la licence
- contacter l'artiste

Interdiction de diffusion sur d'autres sites Web.

The Coventry Carol

Lullay, Thou little tiny Child

Old English Carol (16th Century)

Arr. : Bernard Dewagtere

The Coventry Carol

2
19

S. 1

19 Child, Bye - bye, lul - loo, lul - lay. Lul - lay, Thou

S. 2

A.

Clav.

25

S. 1

25 lit - tle ti - ny Child, Bye - bye, lul - loo, lul - lay.

S. 2

A.

Clav.

31 *mp*

S. 1

31 *mp* O sis - ters, too, how may we do, For to pre - serve this

S. 2

31 O sis - ters, too, how may we do For to pre - serve this

A.

Clav.

The Coventry Carol

37

S. 1

S. 2

A.

Clav.

day? This poor Young - ling for whom we sing,

43

S. 1

S. 2

A.

Clav.

Bye - bye, lul - loo, lul - lay. *mf* He - rood the King in his ra -

Bye - bye, lul - loo, lul - lay. *mf* He - rood the King in his ra -

He - rood the King in his ra -

49

S. 1

S. 2

A.

Clav.

cing char - ged he hath this day His men of

cing char - ged he hath this day His men of

The Coventry Carol

4
55

S. 1

S. 2

A.

Clav.

55 might, in his own sight, All chil - dren young to slay.

55 might, in his own sight, All chil - dren young to slay.

55 might, in his own sight, All chil - dren young to slay.

61 *f*

S. 1

S. 2

A.

Clav.

61 Then woe is me, poor Child for Thee, And e - ver morn and

61 Then woe is me, poor Child for Thee, And e - ver morn and

61 Then woe is me, poor Child for Thee, And e - ver morn and

67

S. 1

S. 2

A.

Clav.

67 day, For Thy par - ting nor say nor sing,

67 day, For Thy par - ting nor say nor sing,

67 day, For Thy par - ting nor say nor sing,

The Coventry Carol

73

S. 1

S. 2

A.

Clav.

Bye - bye, lul - loo, lul - lay.

79

S. 1

S. 2

A.

Clav.

85

S. 1

S. 2

A.

Clav.

rit.