

Toby Darling

Royaume-Uni, Winchester

U Stambolu Na Bosforu (149) Traditional

A propos de l'artiste

Toby est un musicien amateur passionné qui peut jouer une grande variété d'instruments et travaille dans différents genres musicaux, du classique au rock. Il a écrit et enregistré plus de 1000 chansons et des instrumentaux. Il est toujours heureux quand d'autres font usage de ses compositions. Il vit actuellement à UK.

Sociétaire : PRS - Code IPI artiste : 259809226

Page artiste : https://www.free-scores.com/partitions_gratuites_tobydarling.htm

A propos de la pièce

Titre : U Stambolu Na Bosforu
[149]

Compositeur : Traditional

Arrangeur : Darling, Toby

Droit d'auteur : Public Domain

Editeur : Darling, Toby

Instrumentation : 3 guitares (trio)

Style : Folk

Commentaire : Voici une chanson folklorique bosniaque que je me suis amusé à adapter pour trio de guitare.

Toby Darling sur [free-scores.com](https://www.free-scores.com)

- écouter l'audio
- partager votre interprétation
- commenter la partition
- contacter l'artiste

90 bpm

U Stambolu Na Bosforu

Traditional Bosnian Folksong

Trad Arr T Darling 2016

21

25

29

33

37

41

45

49

53

57

61

65

U Stambolu Na Bosforu
Traditional Bosnian Folksong

Trad Arr T Darling 2016

Guitar 1 contd

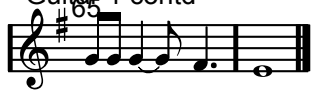

U Stambolu Na Bosforu
Traditional Bosnian Folksong

Trad Arr T Darling 2016

U Stambolu Na Bosforu
Traditional Bosnian Folksong

Trad Arr T Darling 2016

Guitar 3 contd

