Lulajże Jezuniu, Lullaby Little Pearl

Polish Christmas Lullaby, Carol

Traditional

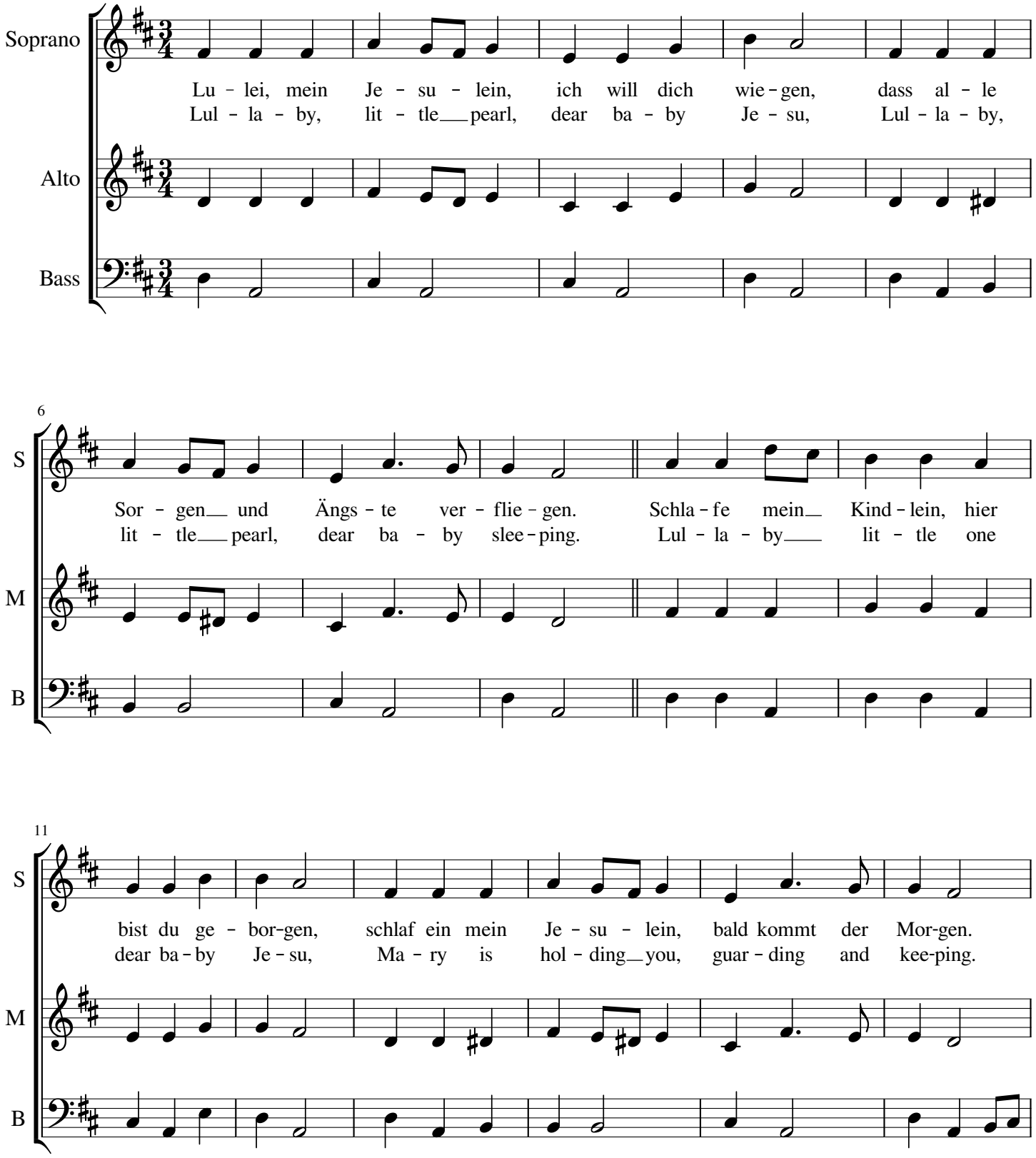

free-scores.com

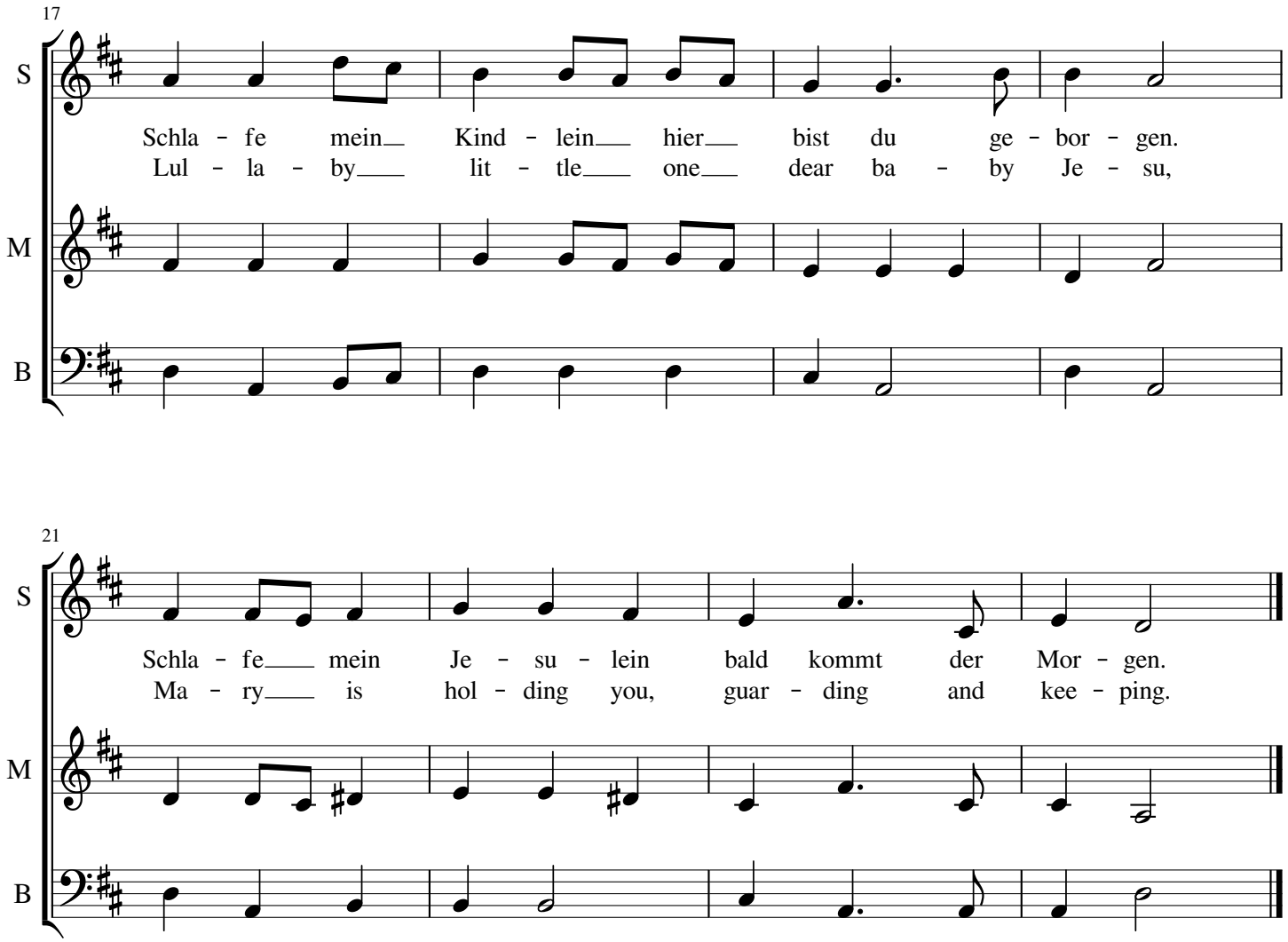

Die Schar der Engel singt himmlische Lieder, Hirten und Könige knien vor dir nieder.
Schlafe mein Kindlein...

Kindlein, du gehst nin im Traum auf die Reise. wir hüten deinen Schlaf und sind ganz leise.
Schlafe mein Kindlein...

Bring fool for the little man good things and pleasant; bring for the little man every swett berry;
Into the garden go where all is pleasant; Mary will comford him keeping him merry.

Bread for his little mouth with golden butter; bread for his little mouth a loaf to feed him.
Put in his cradle now good bread and butter. If he should wake from rest Mary will heed him.

free-scores.com