Lulajże Jezuniu, Lullaby Jesus my Pearl

Polish Carol

Traditional, 1705

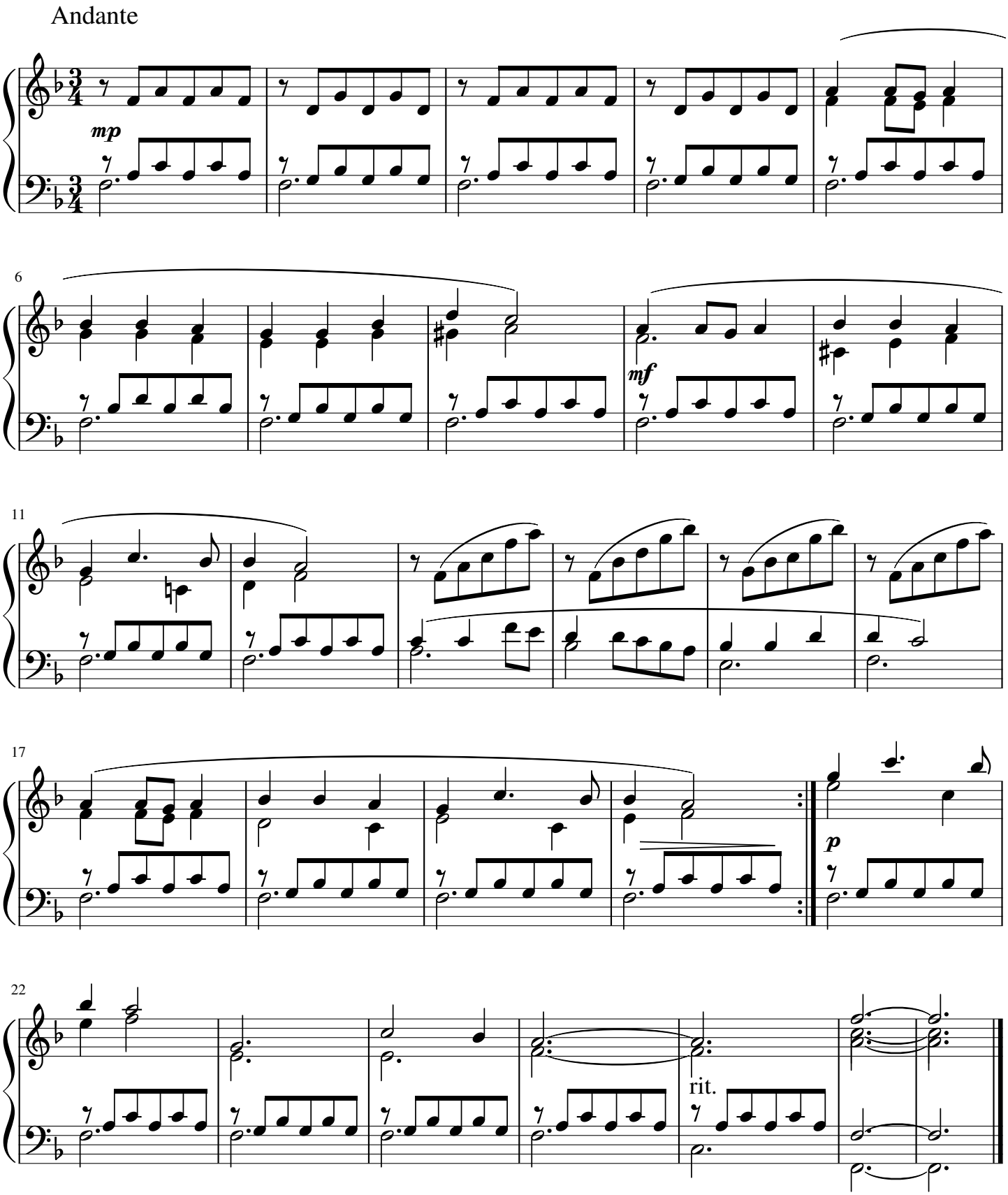

Sleep, little Jesus, my treasure, my blessing. While Mary comforts Thee, tender, caressing.
Lullyby, little one, in loving arms lying. Garding my darling and stilling Thy crying.

free-scores.com