

# Serban Nichifor

Compositeur, Interprete, Professeur

Roumanie, Bucarest

## A propos de l'artiste

[http://www.voxnovus.com/composer/Serban\\_Nichifor.htm](http://www.voxnovus.com/composer/Serban_Nichifor.htm)

**Qualification :** PROFESSEUR DOCTEUR EN COMPOSITION ET MUSICOLOGIE

**Sociétaire :** SABAM - Code IPI artiste : I-000391194-0

**Page artiste :** [http://www.free-scores.com/partitions\\_gratuites\\_serbannichifor.htm](http://www.free-scores.com/partitions_gratuites_serbannichifor.htm)

## A propos de la pièce

**Titre :** 2 Jewish Partisan Songs

**Compositeur :** Traditional

**Arrangeur :** Nichifor, Serban

**Droit d'auteur :** Copyright © Serban Nichifor

**Editeur :** Nichifor, Serban

**Instrumentation :** Guitare, Piano

**Style :** Juif - Klezmer

## Serban Nichifor sur [free-scores.com](http://free-scores.com)

- écouter l'audio
- partager votre interprétation
- commenter la partition
- contacter l'artiste

# Two Jewish Partisan Songs for Guitar and Piano

- version I -

Jewish Folklore  
arr. by Serban Nichifor

Molto Espressivo

A Tree Stands by the Road  
(Oy'n veg shteyt a boym)

*mf*

33

41

49

57

Never say this is the end  
(Zog nit kayn'mol)

65

70

75

82

90

98

poco rall.

# Two Jewish Partisan Songs for Guitar and Piano - version II -

Molto Espressivo

Jewish Folklore  
arr. by Serban Nichifor

A Tree Stands by the Road  
(Oyfn veg shteyt a boym)

*mf*

33

41

49

57

Never say this is the end  
(Zog nit kayn'mol)

65

70

75

82

90

98

Never say this is the end  
(Zog nit kayn'mol)

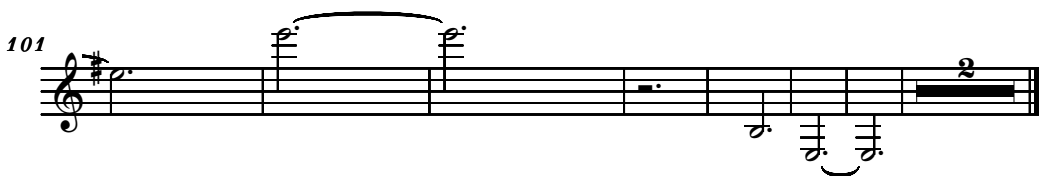
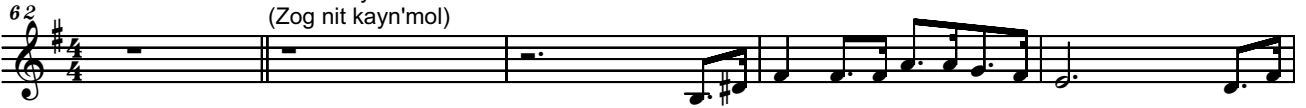

**Two Jewish Partisan Songs**  
Molto Espressivo **for Guitar and Piano - version II** Jewish Folklore  
**GUITAR PART** arr. by Serban Nichifor

A Tree Stands by the Road  
(Oyf'n veg shteyt a boym)

*mf*

55