

# Adrián C. Hallé

Arrangeur, Compositeur, Interprete, Professeur

Espagne

**Page artiste :** [http://www.free-scores.com/partitions\\_gratuites\\_adrian-halle.htm](http://www.free-scores.com/partitions_gratuites_adrian-halle.htm)

## A propos de la pièce

**Titre :** Greensleeves for guitar trio  
**Compositeur :** Traditional  
**Arrangeur :** Hallé, Adrián C.  
**Droit d'auteur :** Copyright © Adrián C. Hallé  
**Editeur :** Hallé, Adrián C.  
**Instrumentation :** 3 guitares (trio)  
**Style :** Classique  
**Commentaire :** Arrangement facile pensé pour être joué par trois étudiants.

Adrián C. Hallé sur [free-scores.com](http://www.free-scores.com)

- partager votre interprétation
- commenter la partition
- contacter l'artiste

# GREENSLEEVES

Canción tradicional inglesa  
para tres guitarras

Arreglo: Adrián C. Hallé

**A**

Guit. 1 *mf*

Guit. 2 *p*

Guit. 3 *p*

7

**B**

13

*f*

*mf*

*mf*

19

25

31 **C**

mf  
f

37

43

49 **D**

mf  
mf

55

61 **E**

mf  
f

67

73

79

**F**

85

91

# GREENSLEEVES

Canción tradicional inglesa  
para tres guitarras

Arreglo: Adrián C. Hallé

Guit. 1

**A**

9

**B**

22

26

31

**C**

41

49

**D**

57

64

**E**

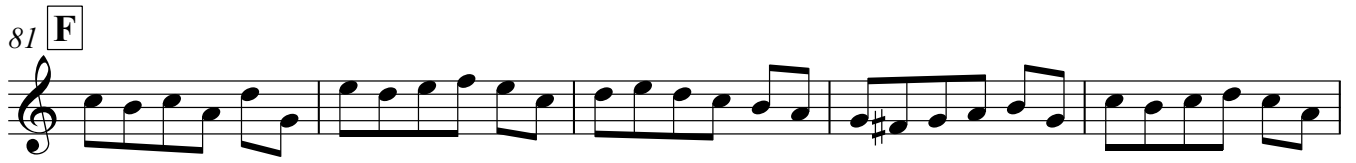
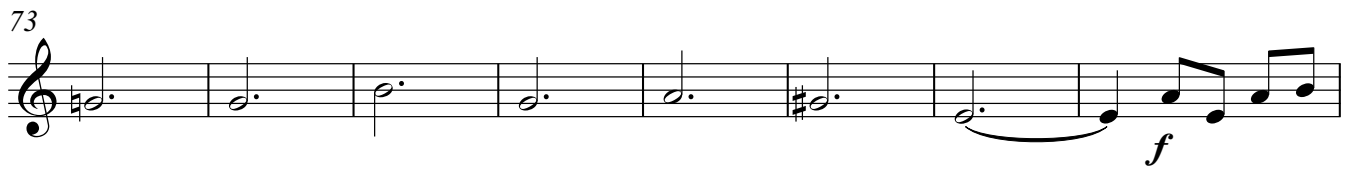

# GREENSLEEVES

Canción tradicional inglesa  
para tres guitarras

Arreglo: Adrián C. Hallé

Guit. 2

**A**

*p*

9

**B**

*mf*

17

25

**C**

*f*

33

41

**D**

*mf*

49

54

59

65 **E**

*f*

73

81 **F**

*mf*

89

# GREENSLEEVES

Canción tradicional inglesa  
para tres guitarras

Arreglo: Adrián C. Hallé

Guit. 3

**A**

*p*

7

**B**

*mf*

13

19

25

**C**

31

37

43

**D**

*mf*

49

55

V.S.

**E**

61

67

73

**F**

79

85

91
