

# O du fröhliche (O how joyful)

Text: Johannes Daniel Falk, first verse 1816, Heinrich Holzschuher, 1826

Traditional, 1792

O du fröh-li-che\_, o du se - li - ge\_, gna - den-brin-gen-de Weih-nachts-zeit!

9 Welt\_\_ging ver-lo\_\_ - ren, Christ\_ist ge- bo\_\_\_-ren: Freu\_\_-e\_, freu-e dich, o Chri-sten-heit!

17

25

33

41

49

57

65

73

81

89

97

105

113

118

123

129

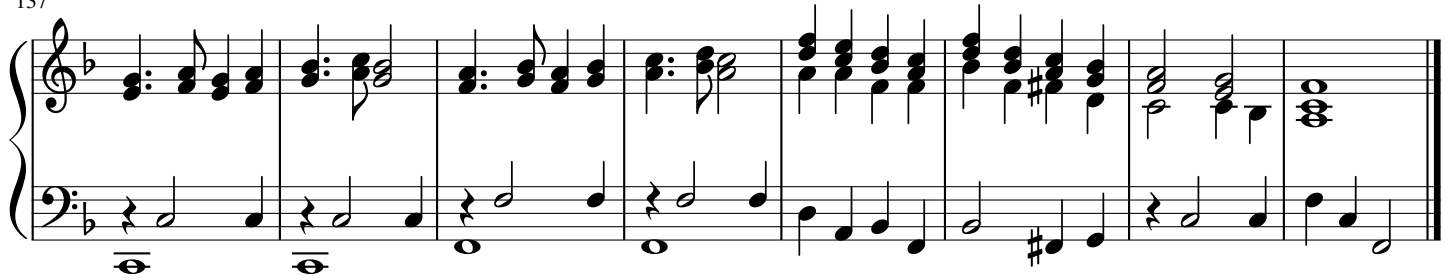

O du fröhliche, o du selige,  
gnadenbringende Weihnachtszeit!  
Welt ging verloren, Christ ist geboren:  
Freue, freue dich, o Christenheit!

O du fröhliche, o du selige,  
gnadenbringende Weihnachtszeit!  
Christ ist erschienen, uns zu versöhnen:  
Freue, freue dich, o Christenheit!

O du fröhliche, o du selige,  
gnadenbringende Weihnachtszeit!  
Himmlische Heere jauchzen Dir Ehre:  
Freue, freue dich, o Christenheit!

O, how joyfully; O, how merrily  
Christmas comes with its grace divine.  
Grace again is beaming; Christ the world redeeming.  
Hail, ye Christians, hail the joyous Christmas time!