Pedro Quijano Mansilla (1875-1945)
Arr. Miguel Llobet (1878-1938)
Estilo popular argentino

Estilo de Quijano

as rearranged and recorded by
Atahualpa Yupanqui on the 2nd of January 1973

Transcribed by
Lutz Rubarth
(25.07.2020)

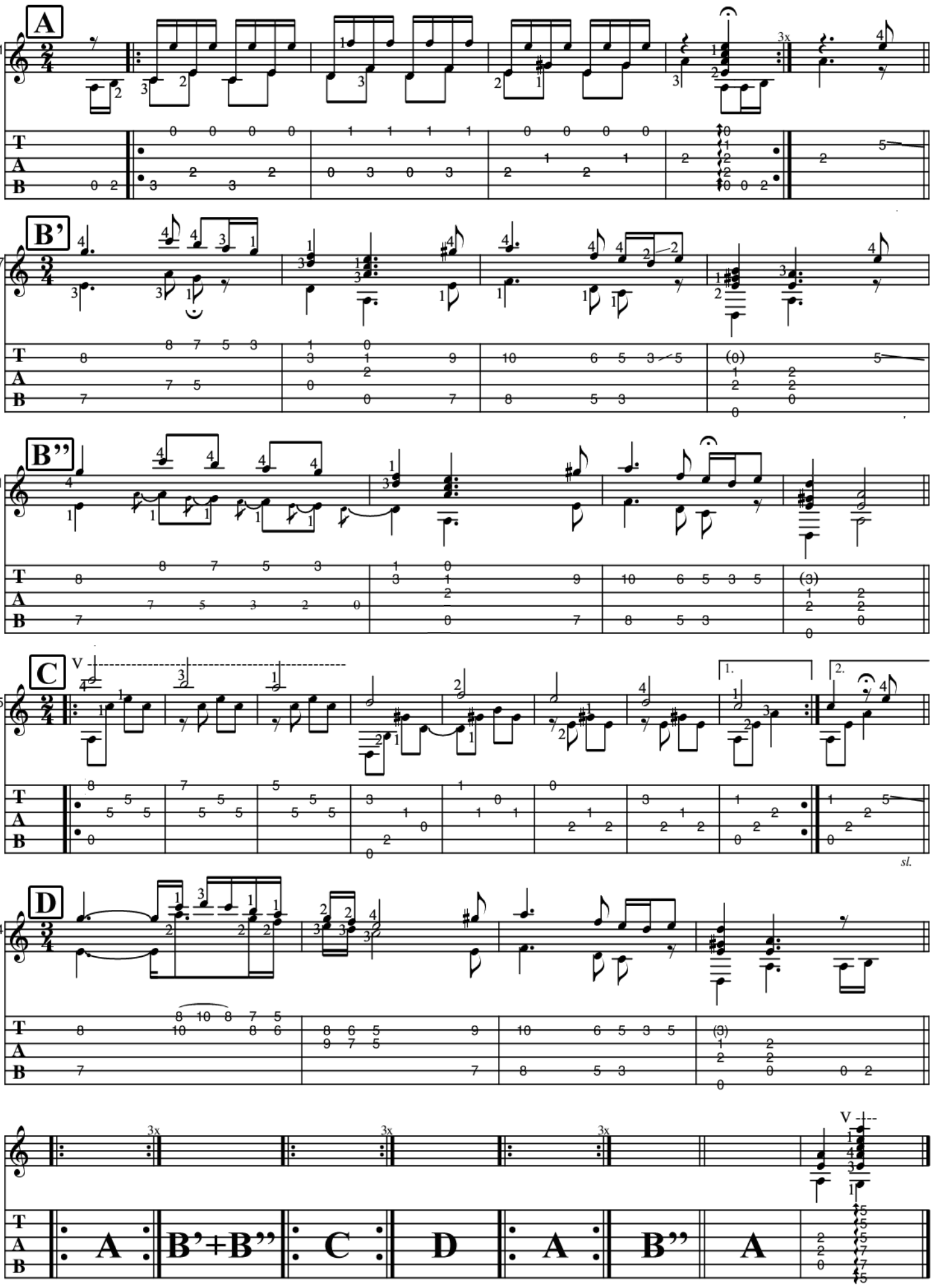

free-scores.com
Generated using the Power Tab Editor by Brad Larsen. http://powertab.guitarnetwork.org