

Ron Baptiste

Arrangeur, Compositeur

Canada, Edmonton

A propos de l'artiste

I've been an amateur musician for 60 odd years, beginning with piano, violin, and guitar. I switched to trumpet in senior high, and played it in a community band for about 30 years. Now I play flute in two community bands, a celtic trad group, and a flute ensemble. I began arranging for flute ensemble a few years ago, when I purchased an alto flute only to discover a very limited available repertoire. I've discovered I love arranging, almost as much as playing! Now that I'm retired, I've been devoting a lot of time to music - between arranging, practicing (I also like to keep up with guitar, banjo, and violin), and the four groups I'm involved with weekly, plus enjoying time with my grandkids, my life is pretty full :)

Qualification : gr 4 Royal Conservatory (piano)

Page artiste : http://www.free-scores.com/partitions_gratuites_robb-flutec.htm

A propos de la pièce

Titre : Auld Lang Syne - The Parting Glass

Compositeur : Traditional

Arrangeur : Baptiste, Ron

Droit d'auteur : Copyright © Ron Baptiste

Instrumentation : Ensemble de Flûtes

Style : Celebrations

Ron Baptiste sur [free-scores.com](http://www.free-scores.com)

LICENCE

Cette partition nécessite une autorisation :

- pour les représentations publiques
- pour l'utilisation par les professeurs

S'acquitter de cette licence sur :

<http://www.free-scores.com/licence?p=ajMTJ7i2ux>

- écouter l'audio
- partager votre interprétation
- commenter la partition
- s'acquitter de la licence
- contacter l'artiste

Interdiction de diffusion sur d'autres sites Web.

Auld Lang Syne

traditional - arr R H Baptiste

$\text{♩} = 80$

Dec 2017

9 **A**

Fl.
Fl.
Fl.
Ob.
A. Fl.
B. Fl.
8 *mp*

18

Fl.
Fl.
Fl.
Ob.
A. Fl.
B. Fl.
8

26

Fl. *mp*

Fl. *f*

Ob.

A. Fl. *mp*

B. Fl. *mp*

34

43

Fl. *mf*

Fl. *mf*

Ob.

A. Fl.

B. Fl. ₈

52

Fl.

Fl.

Fl.

Ob.

A. Fl.

B. Fl. ₈

60

Fl.

Fl.

Fl.

Ob.

A. Fl.

B. Fl.

8

69

Fl.

Fl.

Fl.

Ob.

A. Fl.

B. Fl.

8

B

The Parting Glass

77

Fl. *f*

Fl. *mp*

Fl. *mp*

Ob. *mp*

A. Fl. *mp*

B. Fl. *mp*

8

87

Fl.

Fl.

Fl.

Ob.

A. Fl.

B. Fl.

8

97

Fl. *mf*

Fl. *p*

Fl. *p*

Ob. *p*

A. Fl. *p*

B. Fl. *p*

107

Fl. *f*

Fl. *mp*

Fl. *mp*

Ob. *mp*

A. Fl. *mp*

B. Fl. *mp*

117

128

Fl. *mp*

Fl. *p*

Fl. *p*

Ob. *p*

A. Fl. *p*

B. Fl. *p*

8

Flute 1

Auld Lang Syne

traditional - arr R H Baptiste

$\text{♩} = 80$

A

p *mf*

mp

B

The Parting C

mf

108

121

134

Flute 2

Auld Lang Syne

traditional - arr R H Baptiste

$\text{♩} = 80$

A

Flute 3

Auld Lang Syne

traditional - arr R H Baptiste

$\text{♩} = 80$

A

p *mp*

14

26

37

mf

50

63

77

B The Parting Glass

94

p

107

mp

121

135

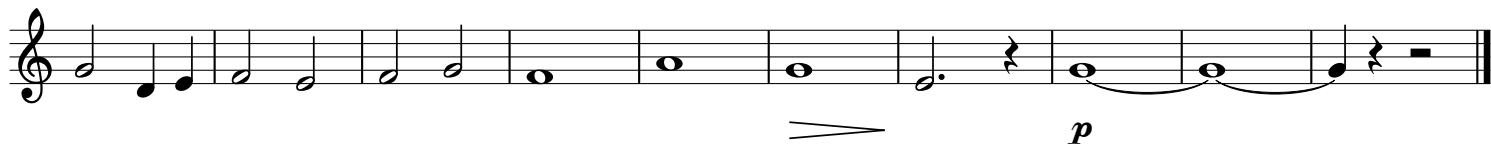

Oboe

Auld Lang Syne

traditional - arr R H Baptiste

$\text{♩} = 80$

A

B

The Parting Glass

Alto Flute

Auld Lang Syne

traditional - arr R H Baptiste

$\text{♩} = 80$

A

B The Parting Glass

Bass Flute

Auld Lang Syne

traditional - arr R H Baptiste

$\text{♩} = 80$

A

8 *p* < *mp*

17

33

49

65

81 **B** The Parting Glass *mp*

98

114 **3**

131 > *p*