Adeste Fideles, O Come All Ye Faithful,

Herbei, o ihr Gläubigen

Traditional

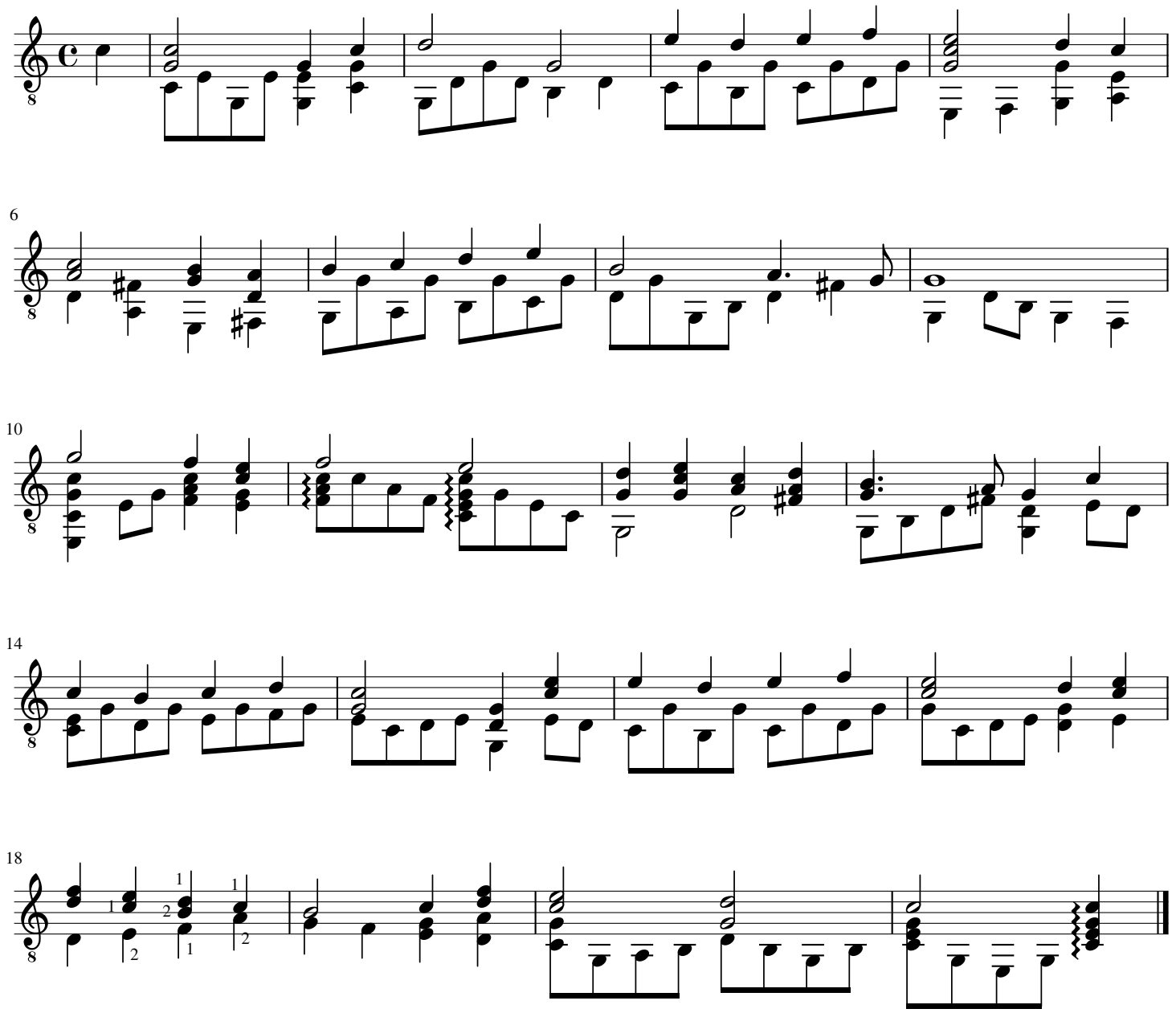

free-scores.com