

# Marcelo Torcato

Brésil, Pauliceia

## Curso de Música Gratuito: Grupo Instrumental

### A propos de l'artiste

Il a étudié le piano, la naissance Barueri - BRASIL. Ville qui habite Paulicéia - BRASIL. projets Musique GI - Groupe Instrumental musique de piano.

**Qualification :** 1 Flute à Bec Soprano1 Flute à Bec Soprano1 Flute à Bec Contralto1 Melodica1 Mandoline1 Ukelele1 Guitare1 Guitare pedal1 Viole Caipira1 Basse1 Accordéon1 Synthétiseur1 Piano1 Batterie1 Percusion atabaque pandeiro triângulo ganzá pandeirola.

**Page artiste :** [https://www.free-scores.com/partitions\\_gratuites\\_torca-marcelo.htm](https://www.free-scores.com/partitions_gratuites_torca-marcelo.htm)

### A propos de la pièce

**Titre :** Curso de Música Gratuito: Grupo Instrumental  
**Compositeur :** Torcato, Marcelo  
**Arrangeur :** Torcato, Marcelo  
**Droit d'auteur :** Creative Commons Licence  
**Editeur :** Torcato, Marcelo  
**Instrumentation :** Flûte à bec soprano, accordéon, guitare, percussions latines  
**Style :** Methodes

### Marcelo Torcato sur [free-scores.com](https://www.free-scores.com)

Cette partition ne fait pas partie du domaine public. Merci de contacter l'artiste pour toute utilisation hors du cadre privé.

- écouter l'audio
- partager votre interprétation
- commenter la partition
- contacter l'artiste

Marcelo Morales Torcato

# Curso de Música Gratuito

## Grupo Instrumental

1ª. Edição

Pauliceia  
Marcelo Morales Torcato  
2012

Pauliceia, 24 de maio de 2012.

## Prefácio.

Este Curso de Música Gratuito é voltado aos iniciantes, indo até o Nível 2 de dificuldade. Fazem parte deste Curso o ensino de Canto e os instrumentos musicais: Flauta-doce(sopranino, soprano, contralto, tenor e baixo); Bandolim; Cavaquinho; Escaleta; Clarineta; Violão; Guitarra Elétrica; Viola Caipira; Baixo Elétrico; Acordeão; Teclado(Sintetizador); Piano; Metalofone; Bateria; Cajón; Timba; Caixa; Pandeiro; Tamborim; Ganzá; Pandeirola. Triângulo; Recorreco.

## Índice.

Pauta	pág. 04
Clave de Sol	pág. 04
Clave de Fá	pág. 05
Clave de Dó	pág. 06
Figuras Rítmicas	pág. 07
As Semibreves, clave de sol	pág. 09
As Mínimas, clave de sol	pág. 10
As Semínimas, clave de sol	pág. 10
As Colcheias , clave de sol	pág. 10
As Semibreves, clave de fá	pág. 11
As Mínimas, clave de fá	pág. 12
As Semínimas, clave de fá	pág. 12
As Colcheias , clave de fá	pág. 12
As Semibreves, clave de dó	pág. 13
As Mínimas, clave de dó	pág. 14
As Semínimas, clave de dó	pág. 14
As Colcheias , clave de dó	pág. 14
Alegre	pág. 15
Escala de dó Maior: Exercício	pág. 15
Escala de Sol Maior: Exercício 2	pág. 16
A Pedra	pág. 17
A Cesta	pág. 18
Escala em Mib Maior: Exercício 3	pág. 19
Simples 2	pág. 20
Tablaturas	pág. 21
Perdão Senhor	pág. 27
Sonho	pág. 28
Em Casa	pág. 30
Dezembro	pág. 32
Piano Musical vol II	pág. 34

# Curso de Música Gratuito

## Grupo Instrumental

Clave de Sol.

A Pauta possui cinco linhas e quatro espaços equidistantes.

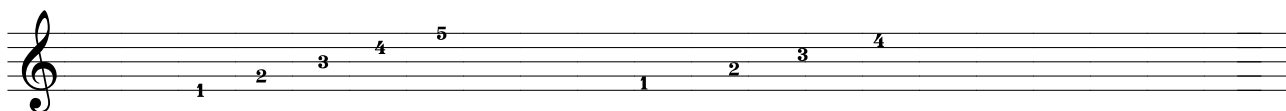

### Notas na Clave de Sol.

As notas musicais são sete: dó; ré; mi; fá; sol; lá; si.  
Também podem ser chamada de : C; D; E; F; G; A; B.

G	A	B	C	D	E	F	G	A	B
Sol	Lá	Si	Dó	Ré	Mi	Fá	Sol	Lá	Si

C	D	E	F	G	C	B	C	D	E
Dó	Ré	Mi	Fá	Sol	Lá	Si	Dó	Ré	Mi

# Curso de Música Gratuito

## Grupo Instrumental

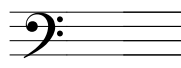

Clave de Fá.

### Notas na Clave de Fá.

As notas musicais são sete: dó; ré; mi; fá; sol; lá; si.  
Também podem ser chamada de : C; D; E; F; G; A; B.

G	A	B	C	D	E	F	G	A	B
---	---	---	---	---	---	---	---	---	---

Sol	Lá	Si	Dó	Ré	Mi	Fá	Sol	Lá	Si
-----	----	----	----	----	----	----	-----	----	----

C	D	E	F	G	C	B	C	D	E
---	---	---	---	---	---	---	---	---	---

Dó	Ré	Mi	Fá	Sol	Lá	Si	Dó	Ré	Mi
----	----	----	----	-----	----	----	----	----	----

# Curso de Música Gratuito

## Grupo Instrumental

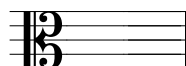

Clave de Dó.

### Notas na Clave de Dó.

As notas musicais são sete: dó; ré; mi; fá; sol; lá; si.  
Também podem ser chamada de : C; D; E; F; G; A; B.

G	A	B	C	D	E	F	G	A	B
---	---	---	---	---	---	---	---	---	---

Sol	Lá	Si	Dó	Ré	Mi	Fá	Sol	Lá	Si
-----	----	----	----	----	----	----	-----	----	----

C	D	E	F	G	C	B	C	D	E
---	---	---	---	---	---	---	---	---	---

Dó	Ré	Mi	Fá	Sol	Lá	Si	Dó	Ré	Mi
----	----	----	----	-----	----	----	----	----	----

01. Figuras Rítmicas.

02. Valores das Figuras Rítmicas. No início é considerado apenas a notação do compasso 4/4.

03. Semibreve.

04. Mínima

05. Semínima

06 Colcheia

07. Semicolcheia.

08. Rítmo 1.

09 Rítimo 2.

10 Rítimo 3.

11. Rítimo 4.

12. Rítimo 5.

13. Rítimo 6.

14. As Semibreves 1.

15. As Semibreves 2.

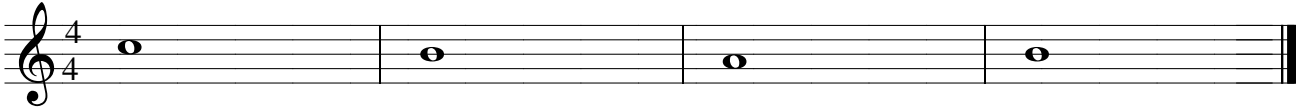

16. As Semibreves 3.

17. As Semibreves 4.

18. As Semibreves 5.

19. As Semibreves 6.

20. As Semibreves 7.

21. As Semibreves 8.

22. As Semibreves 9.

23. As Semibreves 10.

24. As Mínimas 1.

25. As Mínimas 2.

26. As Mínimas 3.

27. As Mínimas 4.

28. As Semínimas 1.

29. As Semínimas 2.

30. As Colcheias 1.

31. As Notas.

As Semibreves 1.

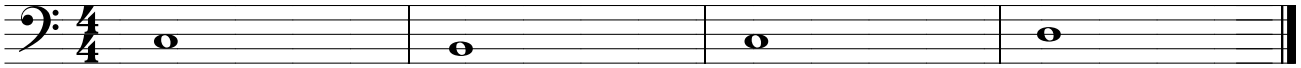

As Semibreves 2.

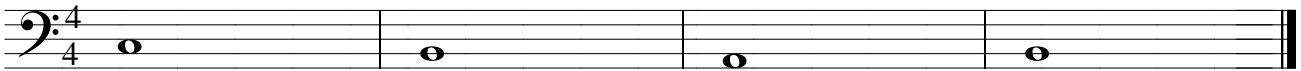

As Semibreves 3.

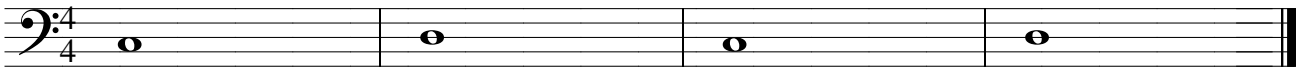

As Semibreves 4.

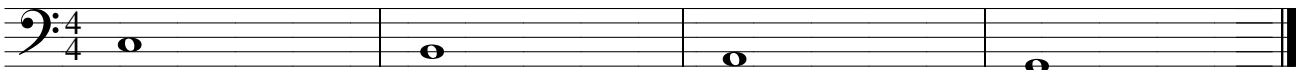

As Semibreves 5.

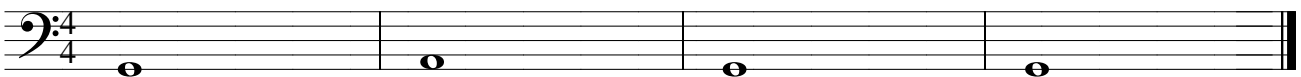

As Semibreves 6.

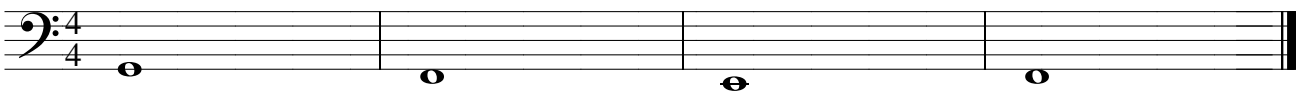

As Semibreves 7.

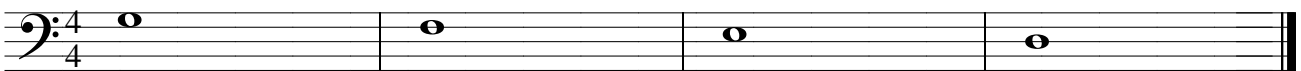

As Semibreves 8.

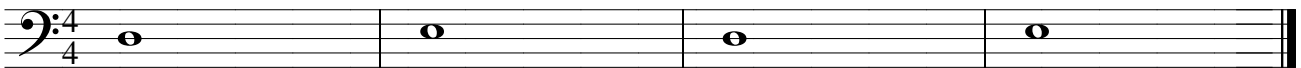

As Semibreves 9.

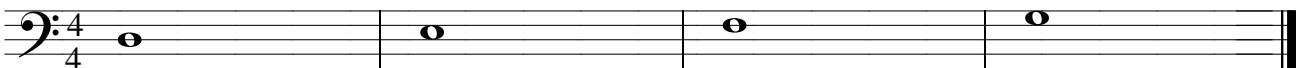

As Semibreves 10.

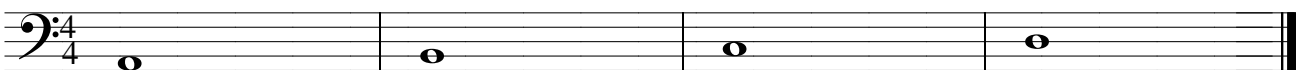

As Mínimas 1.

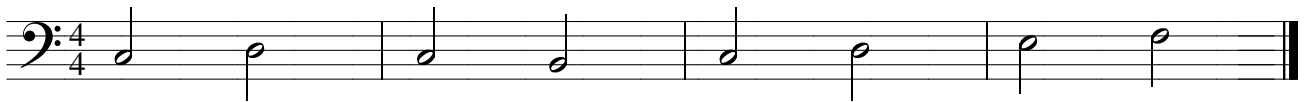

As Mínimas 2.

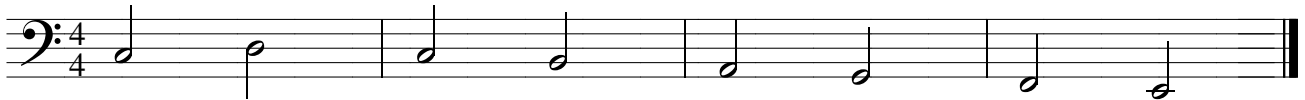

As Mínimas 3.

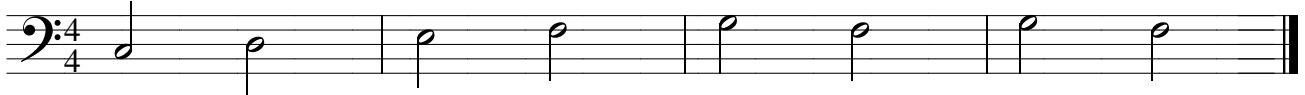

As Mínimas 4.

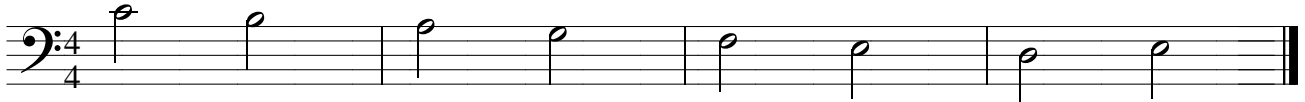

As Semínimas 1.

As Semínimas 2.

As Colcheias 1.

As Notas.

As Semibreves 1.

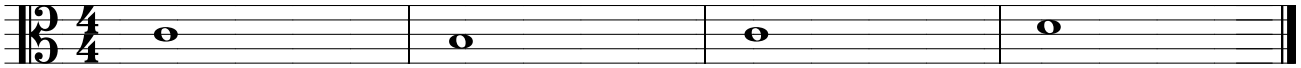

As Semibreves 2.

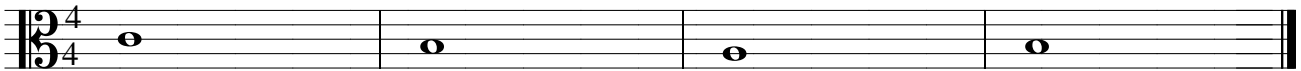

As Semibreves 3.

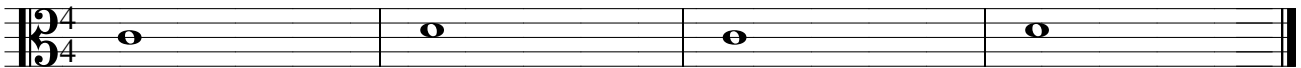

As Semibreves 4.

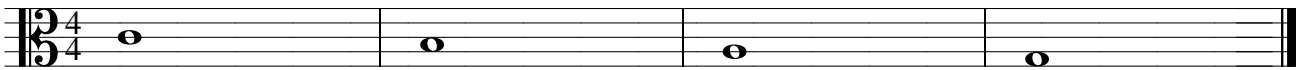

As Semibreves 5.

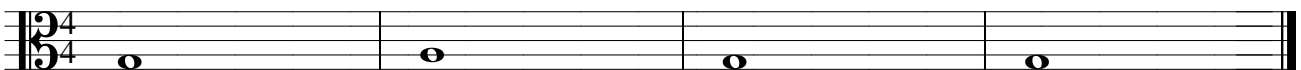

As Semibreves 6.

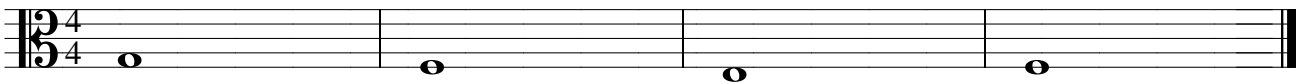

As Semibreves 7.

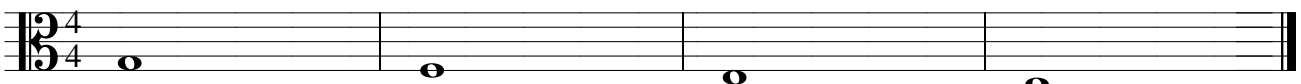

As Semibreves 8.

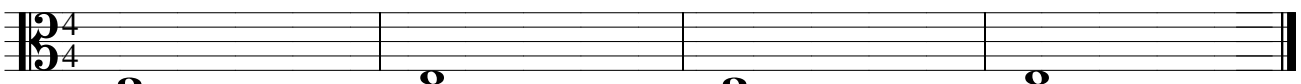

As Semibreves 9.

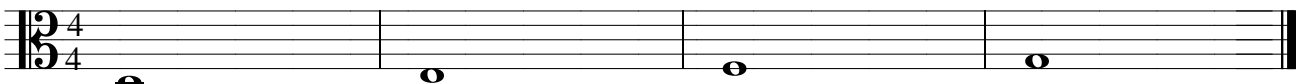

As Semibreves 10.

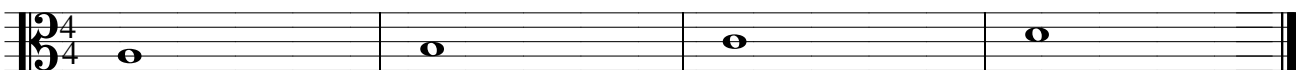

As Mínimas 1.

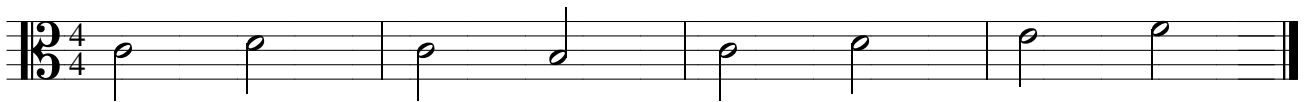

As Mínimas 2.

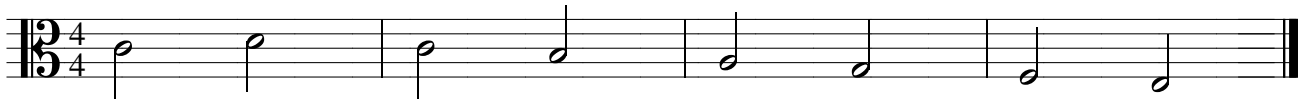

As Mínimas 3.

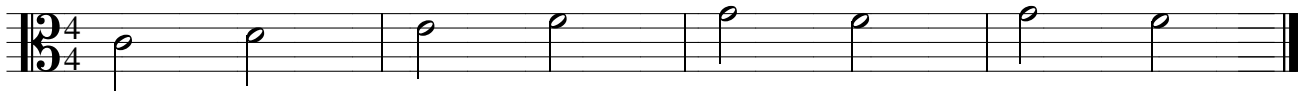

As Mínimas 4.

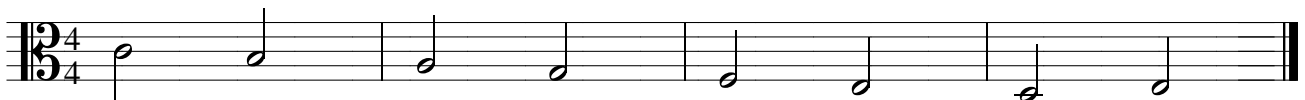

As Semínimas 1.

As Semínimas 2.

As Colcheias 1.

As Notas.

# Alegre

Nível 1.

Marcelo Morasles Torcato  
(Marcelo Torca)

♩ = 100

## Escala em Dó Maior: Exercício 1

♩ = 60 a ♩ = 120

# Escala em Sol Maior: Exercício 2

Nível 1.

♩ = 60 a ♩ = 120

Marcelo Morasles Torcato  
(Marcelo Torca)

# A Pedra

Nível 1.

Marcelo Morasles Torcato  
(Marcelo Torca)

♩ = 110

1 C G F

4 C Dm G

7 Dm G Am

10 G Am

13 Bm G Am

16 G Am G F

19 C Dm Em

22 Am F G

25 C C G F C

28 Dm G C

# A Cesta

Nível 1.

Marcelo Morasles Torcato  
(Marcelo Torca)

1 F C<sup>7</sup> F C<sup>7</sup>

5 Dm Am Dm Am

9 Dm F G<sup>7</sup> C

13 F C<sup>7</sup> B<sup>b</sup>

17 C F Am Dm

21 F Am Dm F

25 B<sup>b</sup> C<sup>7</sup> F C<sup>7</sup>

29 F C<sup>7</sup> B<sup>b</sup> C<sup>7</sup>

33 B<sup>b</sup> C<sup>7</sup> F C<sup>7</sup>

37 F C<sup>7</sup> B<sup>b</sup> C<sup>7</sup> F

# Escala em Mib Maior: Exercício 3

Nível 2.

Marcelo Morasles Torcato  
(Marcelo Torca)

1  $\text{♩} = 90$   
 $\text{Eb}$  Fm Gm  $\text{Ab}$   
 5  $\text{Bb}$  Cm Ddim  $\text{Eb}$   
 9 Fm Gm  $\text{Ab}$   $\text{Bb}$   
 13 Cm Ddim  $\text{Eb}$  Fm  
 17 Gm  $\text{Ab}$   $\text{Bb}$  Cm  
 21 Ddim  $\text{Eb}$  Fm Gm  
 25  $\text{Ab}$   $\text{Bb}$  Cm Ddim  
 29  $\text{Eb}$  Fm Gm  $\text{Ab}$   
 33  $\text{Bb}$  Cm Ddim  $\text{Eb}$   
 37  $\text{Ab}$   $\text{Bb}$   $\text{Eb}$   $\text{Bb}$   $\text{Eb}$

# Simples 2

Nível 3.

Marcelo Morasles Torcato  
(Marcelo Torca)

♩ = 220

1  $D^b$   $A^b7$

5  $D^b$   $A^b7$   $D^b$   $A^b7$   $D^b$   $Fm$   $E^bm$

9  $G^b$   $E^bm$   $G^b$   $A^b7$

13  $D^b$   $A^b7$

17  $D^b$

21  $A^b$   $B^b7$   $F^b$   $G^b7$

25  $B^b$   $C7$   $C$   $D7$

29  $D^b$   $A^b7$   $D^b$

33  $D^b$   $A^b7$

37  $D^b$   $A^b7$   $D^b$   $A^b7$   $D^b$   $A^b$   $D^b$

# Notas nos Instrumentos Musicais

## Bandolim

### Notas Soltas.

### Notas Naturais.

# Notas nos Instrumentos Musicais

## Cavaquinho

### Notas Soltas. Afinação Moderna.

### Notas Naturais.

# Notas nos Instrumentos Musicais

## Viola Caipira

Notas Soltas. Afinação Cebolão em Ré.

Notas Naturais.

# Notas nos Instrumentos Musicais

## Violão e Guitarra

### Notas Soltas.

### Notas Naturais.

# Notas nos Instrumentos Musicais

## Contrabaixo Elétrico

### Baixo

#### Notas Soltas.

#### Notas Naturais.

# Notas nos Instrumentos Musicais

## Bateria

Notas na Bateria.

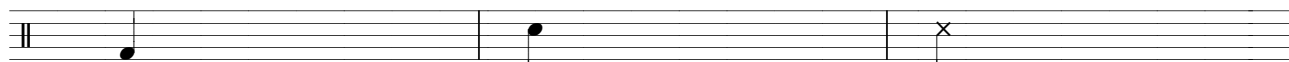

Bumbo

Caixa

Aro da Caixa

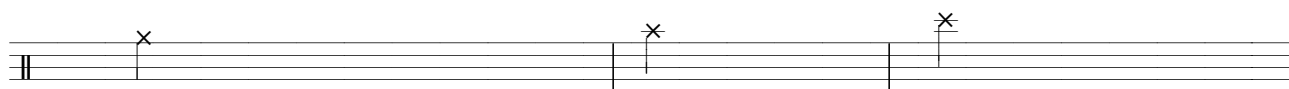

Hi-Hat ou Prato de Choque

Prato Ride

Prato Splash

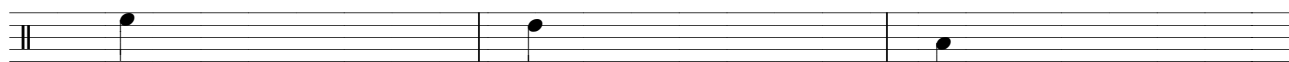

Ton-ton 1

Ton-ton 2

Surdo

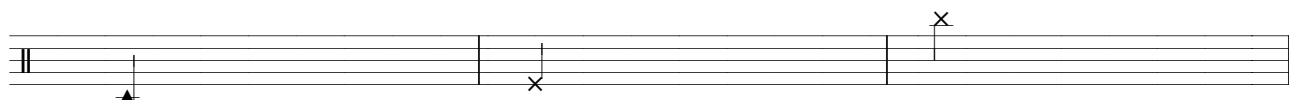

Cowbel

Pedaleira do Hi-Hat

Prato China

# Perdão Senhor

Marcelo Morales Torcato  
 Maria José Morales Torcato

Canto

6 Cm Fm Gm Cm  
 per-dão se-nhor per-dão se-nhor a vi-da só se tor-na-rá be-la

10 Gm Fm Cm Cm Fm Gm Cm  
 quan-do a-pren-der a pe-dir per-dão

18 Fm Cm Gm  
 per-dão se-nhor per-dão se-nhor per-dão se-nhor per-dão se-nhor

22 Cm Fm Gm Cm

28 Fm Gm Fm Cm  
 o per-dão nos dei-xa mais-sim pá-ti-co e a-le-gre

32 Gm Fm Gm Cm  
 na es-pe-ran-ça de ser tam-bém per-do-a-do

36 Cm Fm Gm Cm

41 Fm Cm Gm  
 per-dão se-nhor per-dão se-nhor per-dão se-nhor per-dão se-nhor

45 Cm D.C. al Fine Cm  
 per-dão

49 Fm Gm Cm

# Sonho

Marcelo Morales Torcato  
(Marcelo Torca)

Canto

1 D<sup>7</sup> G D<sup>7</sup> G D<sup>7</sup> G D<sup>7</sup> G

9 D<sup>7</sup> G D<sup>7</sup>

12 G D<sup>7</sup> G

15 C D<sup>7</sup>

18 G D<sup>7</sup> G D<sup>7</sup> G D<sup>7</sup> G D<sup>7</sup> G

27 D<sup>7</sup> G D<sup>7</sup>

30 G C G

33 Bm Em C

36 G C C G

39 C A D<sup>7</sup>

nu - ma des - sas noi - tes so - nhei ha - vi - am di - ze - res na  
lá - pi - de que a - vis - tei  
a - qui já s o po - de - ro - so rio Pa - ra -  
ná  
ta - ma - nho - sus - to le - - vei não po - de - rei ma - is na  
- dar nas pra - ias do - ces  
nem po - de - ri - a a - vis - tar as a - ves pes - can - do os  
pei - xes Rio Pa - ra - ná de  
á - guas re - bel - des de pra - ias se - re - nas num por de

42 Em D7 G  
sol se des - fez

45 C G C  
ha - ve - ri - a expli - ca - ção pa - ra ta - ma - nha fa -

48 G Em Bm  
ça - nha só a po - lui - ção

51 Em Bm Am 3  
te - ria a con - di - ção de - im - pe -

54 D7 C G  
dir o flu - xo das á - guas - -

57 C G C  
Rio Pa - ra - ná de á - guas re - bel - des de

60 A D7 Em  
pra - ias se - re - nas num por de sol

63 D7 G D.C. al Coda D7  
se des - fez

66 G D7 G D7

71 D7 G D7 G

## Em Casa

Marcelo Morales Torcato  
(Marcelo Torca)

Canto

1 A E A E A E A E

9 A E A  
em mi - nha casa on - de moro em mi - nha terra

12 E A E  
on - de trabalho já pro - du - ziu to - do o sus - ten - to de

15 C#m F#m C#m  
vã - rias ge - ra - ções a - trás mas ho - je per -

18 F#m C#m F#m  
deu seu po - ten - ci - al eu gos - ta - ri - a de ven

21 Bm F#m  
- der meus fran - ços cai - pi - ras

24 Bm E7 A  
na in - gla - ter - ra e fran - ça os meus to - ma - tes

27 F#m Bm E7  
na es - pa - nha e mi - nhas abó - bo - ras na ar - gen - ti - na

30 A F#m Bm  
de mi - nha ca - sa po - de - ri - a fa -

33 E7 A F#m  
zer tu - do - is - so de mi - nha ter - ra

36 Bm E7 C#m  
po - de - ri - a pro - du - zir tu - do - is - so mas co - mo ul - tra - ps

39 **F#m** **A** **E7**  
 - sar as bar - rei - ras co - mer - ci - ais?

42 **A** **E7** **A**  
 co - mo vou po - der i - g - no - rar os a - cor - dos

45 **F#m** **Bm** **E7**  
 in - ter - na - cio - nais? eu não sei mas sei que pre - ci - so co

48 **A** **E7** **A**  
 - mer masei que pre - ci - so tra - ba - lhar

51 **F#m** **Bm** **E7**  
 mas sei tam - bém a ca - pa - ci - da - de de nos - sa so - cie - da - de

54 **A** **F#m** **Bm**  
 o fa - tor ne - go - cia - ção as - sim quem sa - be

57 **E7** **A** **F#m**  
 a - que - les que sem - pre ga - nha - ram vão per - der um

60 **C#m** **F#m** **C#m**  
 pou - co pa - ra quem sem - pre per - de

63 **A** **E7** **A**  
 ga - nhar um pou - co e as - sim

66 **F#m** **Bm** **E7**  
 vou pro - du - zir em mi - nha ter - ra on - de eu mo - ro

69 **Bm** **E7** **A**  
 em mi - nha ca - sa na ter - ra que há em ca - sa

72 **A** **E** **A** **E** **A** **E** **A** **E**

# Dezembro

Marcelo Morales Torcato  
(Marcelo Torca )

Teclado  
Flauta-doce ST  
Metalofone

Bandolim  
Acordeão  
Flauta-doce Sni, CB  
Piano  
Cavaquinho  
Guitarra  
Violão  
Viola Caipira

Baixo  
Piano  
Teclado

# Piano Musical

## Vol. II

1 Flauta-doce S e C, Cavaquinho, Bandolim, Escaleta, Acordeão, Teclado, Piano, Metalofone.

1 - 1

2 - 1 Violão, Guitarra, Viola Caipira, Clarineta.

3 - 1 Baixo, Teclado, Piano, Baixo do Acordeão.

4 - 2 Flauta-doce S, Cavaquinho, Teclado.

5 - 2 Escaleta, Flauta-doce C, Bandolim, Teclado, Acordeão.

6 - 2 Violão, Guitarra, Viola Caipira, Clarineta.

7 - 2 Baixo, Piano, Teclado.

8 - 3 Flauta-doce, Cavaquinho, Teclado.

9 - 3 solo Escaleta, Bandolim, Violão, Guitarra, Viola Caipira, Clarineta.

10 - 3 solo Piano Solo.

11 - 2 Bateria.

Bumbo. Pedaleira Caixa. Ton I. Ton 2 Surdo. Chimbale Prato Ride. Prato Splash Prato China. Cowbel.

12 - 1 Percussão.

Cajón, timba. Caixa, Pandeiro, Tamborim, Ganzá, Reco-reco. Triângulo, Pandeirola.

01 - Op. 261 no. 1. Compositor Carl Czerny. Arranjador: Marcelo Torca.

2  $\text{♩} = 120$

1 - 1 *p*

2 - 1 *p*

3 - 1 *p*

4 - 2 *mf*

5 - 2 *mf*

6 - 2

7 - 2

8 - 3 solo *f*

9 - 3 solo *f*

10 - 3 solo *f*

11 - 2 *p*

12 - 1 *p*

02 - Op. 261 no. 5. Compositor Carl Czerny. Arranjador: Marcelo Torca.

5

♩ = 120

1 - 1

2 - 1

3 - 1

4 - 2

5 - 2

6 - 2

7 - 2

8 - 3 solo

9 - 3 solo

10 - 3 solo

11 - 2

12 - 1

*p*

*p*

*p*

*mf*

*mf*

*mf*

*f*

*f*

*f*

*p*

*p*

03 - Op. 599 no. 18. Compositor Carl Czerny. Arranjador: Marcelo Torca.

8 ♩ = 120

1 - 1 *p*

2 - 1 *p*

3 - 1 *p*

4 - 2 *p*

5 - 2 *p*

6 - 2 *p*

7 - 2 *p*

8 - 3 solo *p*

9 - 3 solo *p*

10 - 3 solo

11 - 2 *p*

12 - 1 *p*

11

14

1 - 1

2 - 1

3 - 1

4 - 2 *mf*

5 - 2 *mf*

6 - 2 *mf*

7 - 2 *mf*

8 - 3 solo

9 - 3 solo

10 - 3 solo *mf*

11 - 2

12 - 1

Detailed description of the musical score: The score is for 12 instruments. Staves 1-3 (1-1, 2-1, 3-1) contain simple rhythmic patterns. Staves 4-7 (4-2, 5-2, 6-2, 7-2) feature melodic lines with a mezzo-forte (*mf*) dynamic. Staves 8-9 (8-3, 9-3) are marked 'solo' and contain whole rests. Staff 10 (10-3) is a grand staff with both treble and bass clefs, marked 'solo' and *mf*, playing a complex sixteenth-note pattern. Staves 11-12 (11-2, 12-1) contain rhythmic accompaniment with 'x' marks above notes in staff 11.

17

1-1

2-1

3-1

4-2

5-2

6-2

7-2

8-3 solo

9-3 solo

10-3 solo

11-2

12-1

*p*

*p*

*p*

*p*

*p*

*p*

*p*

*p*

*p*

*p*

*p*

*p*

*p*

*p*

*p*

20

1 - 1

2 - 1

3 - 1

4 - 2 *mf* *p*

5 - 2 *mf* *p*

6 - 2 *mf* *p*

7 - 2 *mf* *p*

8 - 3 solo *mf*

9 - 3 solo *mf* *p*

10 - 3 solo *mf* *p*

11 - 2

12 - 1

23

1 - 1

2 - 1

3 - 1

4 - 2

5 - 2

6 - 2

7 - 2

8 - 3 solo *p*

9 - 3 solo

10 - 3 solo

11 - 2

12 - 1

26 04 - Op. 261 no. 36. Compositor Carl Czerny. Arranjador: Marcelo Torca.

1 - 1 *p*

2 - 1 *p*

3 - 1 *p*

4 - 2 *p*

5 - 2 *p*

6 - 2 *p*

7 - 2 *p*

8 - 3 solo *p*

9 - 3 solo

10 - 3 solo

11 - 2 *p*

12 - 1 *p*

29

05 - Op. 599 no. 59. Compositor Carl Czerny. Arranjador: Marcelo Torca.

32 ♩ = 120

1 - 1 *mf*

2 - 1 *mf*

3 - 1 *mf*

4 - 2 *mf*

5 - 2 *mf*

6 - 2 *mf*

7 - 2 *mf*

8 - 3 solo

9 - 3 solo *f*

10 - 3 solo *f*

11 - 2 *p*

12 - 1 *p*

35

1 - 1

2 - 1

3 - 1

4 - 2

5 - 2

6 - 2

7 - 2

8 - 3  
solo

9 - 3  
solo

10 - 3  
solo

11 - 2

12 - 1

38

1 - 1

2 - 1

3 - 1

4 - 2

5 - 2

6 - 2

7 - 2

8 - 3  
solo

9 - 3  
solo

10 - 3  
solo

11 - 2

12 - 1

41

1 - 1

2 - 1

3 - 1

4 - 2

5 - 2

6 - 2

7 - 2

8 - 3  
solo

9 - 3  
solo

10 - 3  
solo

11 - 2

12 - 1

44

1 - 1

2 - 1

3 - 1

4 - 2

5 - 2

6 - 2

7 - 2

8 - 3  
solo

9 - 3  
solo

10 - 3  
solo

11 - 2

12 - 1

47

1-1

2-1

3-1

4-2

5-2

6-2

7-2

8-3 solo

9-3 solo

10-3 solo

11-2

12-1

06 - Minueto IV. Compositor Johann Sebastian Bach. Arranjador: Marcelo Torca.

50

1 - 1

2 - 1

3 - 1

4 - 2

5 - 2

6 - 2

7 - 2

8 - 3  
solo

9 - 3  
solo

10 - 3  
solo

11 - 2

12 - 1

54

1 - 1

2 - 1

3 - 1

4 - 2

5 - 2

6 - 2

7 - 2

8 - 3  
solo

9 - 3  
solo

10 - 3  
solo

11 - 2

12 - 1

58

62

1 - 1

2 - 1

3 - 1

4 - 2

5 - 2

6 - 2

7 - 2

8 - 3  
solo

9 - 3  
solo

10 - 3  
solo

11 - 2

12 - 1

66

1 - 1

2 - 1

3 - 1

4 - 2

5 - 2

6 - 2

7 - 2

8 - 3  
solo

9 - 3  
solo

10 - 3  
solo

11 - 2

12 - 1

70

1 - 1

2 - 1

3 - 1

4 - 2

5 - 2

6 - 2

7 - 2

8 - 3  
solo

9 - 3  
solo

10 - 3  
solo

11 - 2

12 - 1

74

1 - 1

2 - 1

3 - 1

4 - 2

5 - 2

6 - 2

7 - 2

8 - 3 solo

9 - 3 solo

10 - 3 solo

11 - 2

12 - 1

78

- 1-1: Treble clef, quarter notes G4, A4, B4, C5.
- 2-1: Treble clef, quarter notes G4, A4, B4, C5.
- 3-1: Bass clef, quarter notes G3, A3, B3, C4.
- 4-2: Treble clef, eighth notes G4, A4, B4, C5, D5, E5, F#5, G5.
- 5-2: Treble clef, eighth notes G4, A4, B4, C5, D5, E5, F#5, G5.
- 6-2: Treble clef, quarter notes G4, A4, B4, C5.
- 7-2: Bass clef, quarter notes G3, A3, B3, C4.
- 8-3 solo: Treble clef, rests in the first two measures, then quarter notes G4, A4, B4, C5.
- 9-3 solo: Treble clef, rests in the first two measures, then eighth notes G4, A4, B4, C5, D5, E5, F#5, G5.
- 10-3 solo: Treble clef, eighth notes G4, A4, B4, C5, D5, E5, F#5, G5; Bass clef, quarter notes G3, A3, B3, C4.
- 11-2: Treble clef, eighth notes G4, A4, B4, C5, D5, E5, F#5, G5 with triplets; quarter notes G4, A4, B4, C5 with 'x' marks.
- 12-1: Bass clef, quarter notes G3, A3, B3, C4.

07 - Minueto V. Compositor Johann Sebastian Bach. Arranjador: Marcelo Torca.

82

1 - 1

2 - 1

3 - 1

4 - 2

5 - 2

6 - 2

7 - 2

8 - 3  
solo

9 - 3  
solo

10 - 3  
solo

11 - 2

12 - 1

86

1 - 1

2 - 1

3 - 1

4 - 2

5 - 2

6 - 2

7 - 2

8 - 3  
solo

9 - 3  
solo

10 - 3  
solo

11 - 2

12 - 1

90

1 - 1

2 - 1

3 - 1

4 - 2

5 - 2

6 - 2

7 - 2

8 - 3  
solo

9 - 3  
solo

10 - 3  
solo

11 - 2

12 - 1

94

1 - 1

2 - 1

3 - 1

4 - 2

5 - 2

6 - 2

7 - 2

8 - 3  
solo

9 - 3  
solo

10 - 3  
solo

11 - 2

12 - 1

98

102

106

1 - 1

2 - 1

3 - 1

4 - 2

5 - 2

6 - 2

7 - 2

8 - 3  
solo

9 - 3  
solo

10 - 3  
solo

11 - 2

12 - 1

110

1 - 1

2 - 1

3 - 1

4 - 2

5 - 2

6 - 2

7 - 2

8 - 3  
solo

9 - 3  
solo

10 - 3  
solo

11 - 2

12 - 1

114

08 - Minueto VII. Compositor Johann Sebastian Bach. Arranjador: Marcelo Torca.

1 - 1

2 - 1

3 - 1

4 - 2

5 - 2

6 - 2

7 - 2

8 - 3  
solo

9 - 3  
solo

10 - 3  
solo

11 - 2

12 - 1

118

1-1

2-1

3-1

4-2

5-2

6-2

7-2

8-3  
solo

9-3  
solo

10-3  
solo

11-2

12-1

122

126

1-1  
2-1  
3-1  
4-2  
5-2  
6-2  
7-2  
8-3 solo  
9-3 solo  
10-3 solo  
11-2  
12-1

130

- Staff 10 (10-3 solo): Treble and Bass clefs, whole rests.  

134

138

142

1 - 1

2 - 1

3 - 1

4 - 2

5 - 2

6 - 2

7 - 2

8 - 3  
solo

9 - 3  
solo

10 - 3  
solo

11 - 2

12 - 1

146

1 - 1

2 - 1

3 - 1

4 - 2

5 - 2

6 - 2

7 - 2

8 - 3  
solo

9 - 3  
solo

10 - 3  
solo

11 - 2

12 - 1

150

1 - 1

2 - 1

3 - 1

4 - 2

5 - 2

6 - 2

7 - 2

8 - 3  
solo

9 - 3  
solo

10 - 3  
solo

11 - 2

12 - 1

154 09 - Polonese X. Compositor Johann Sebastian Bach. Arranjador: Marcelo Torca.

- 1-1: Violin I (Treble clef)
- 2-1: Violin II (Treble clef)
- 3-1: Viola (Clef 1)
- 4-2: Violoncello (Treble clef)
- 5-2: Contrabaixo (Treble clef)
- 6-2: Flauta (Treble clef)
- 7-2: Clarinet (B-flat) (Bass clef)
- 8-3: Oboe (Treble clef, marked 'solo')
- 9-3: Fagote (Treble clef, marked 'solo')
- 10-3: Piano (Grand staff, marked 'solo')
- 11-2: Bateria (Percussion, marked with 'x' for snare and 'y' for cymbal)
- 12-1: Bateria (Percussion)

158

162

- Staff 10 (10-3): Treble and Bass clefs, both contain a whole rest.  

166

1 - 1

2 - 1

3 - 1

4 - 2

5 - 2

6 - 2

7 - 2

8 - 3  
solo

9 - 3  
solo

10 - 3  
solo

11 - 2

12 - 1

170

1-1

2-1

3-1

4-2

5-2

6-2

7-2

8-3 solo

9-3 solo

10-3 solo

11-2

12-1

174 10 - Marcha XVIII. Compositor Johann Sebastian Bach. Arranjador: Marcelo Torca.

178

182

- 1-1: Treble clef, whole notes.
- 2-1: Treble clef, whole notes.
- 3-1: Bass clef, whole notes.
- 4-2: Treble clef, eighth notes.
- 5-2: Treble clef, eighth notes.
- 6-2: Treble clef, eighth notes.
- 7-2: Bass clef, eighth notes.
- 8-3 solo: Treble clef, whole notes, rests.
- 9-3 solo: Treble clef, eighth notes.
- 10-3 solo: Treble and Bass clefs, eighth notes, rests.
- 11-2: Percussion, eighth notes with 'x' marks.
- 12-1: Percussion, eighth notes.

186

190

1-1

2-1

3-1

4-2

5-2

6-2

7-2

8-3 solo

9-3 solo

10-3 solo

11-2

12-1

11 - Noturno Op.9 no. 2. Compositor F. Chopin. Arranjador: Marcelo Torca.

194

$\text{♩} = 80$

1 - 1

2 - 1

3 - 1

4 - 2

5 - 2

6 - 2

7 - 2

8 - 3 solo

9 - 3 solo

10 - 3 solo

11 - 2

12 - 1

198

201

204

207

- Stave 10: A grand staff (treble and bass clefs) with part number 10-3, labeled 'solo'.  

210

- Staff 11-2: Percussion, marked with 'x' for hits.  
- Staff 12-1: Percussion, marked with 'x' for hits.

213

- Staff 8 is labeled "8-3 solo".  
- Staff 9 is labeled "9-3 solo".  
- Staff 11 is labeled "11-2" and contains a series of 'x' marks above the notes, indicating a specific rhythmic pattern.  
- Staff 12 is labeled "12-1" and contains a series of 'x' marks above the notes, indicating a specific rhythmic pattern.  

216

219

222

225

- Staves 1-7: Standard instrumental parts with various rhythmic patterns.  
- Staves 8-9: Labeled 'solo', containing rests.  
- Staff 10: Labeled 'solo', featuring a complex piano solo with triplets and an 8va marking.  
- Staves 11-12: Percussion parts with rhythmic patterns of 'x' marks.

228

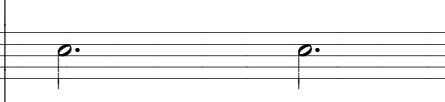
1 - 1		<b>Cadência</b>	
2 - 1		<b>Cadência</b>	
3 - 1		<b>Cadência</b>	
4 - 2		<b>Cadência</b>	
5 - 2		<b>Cadência</b>	
6 - 2		<b>Cadência</b>	
7 - 2		<b>Cadência</b>	
8 - 3 solo		<b>Cadência</b>	
9 - 3 solo		<b>Cadência</b>	
10 - 3 solo		<b>Cadência</b>	
11 - 2		<b>Cadência</b>	
12 - 1		<b>Cadência</b>	

12 - Prelúdio em Mi menor. Compositor F. Chopin. Arranjador: Marcelo Torca.

231

♩ = 100

1 - 1

2 - 1

3 - 1

4 - 2

5 - 2

6 - 2

7 - 2

8 - 3 solo

9 - 3 solo

10 - 3 solo

11 - 2

12 - 1

*p* legato

*p*

*p*

legato

legato *p*

*p* legato

3 3 3 3 3 3 3 3 3 3 3 3 3 3 3

234

1 - 1

2 - 1

3 - 1

4 - 2

5 - 2

6 - 2

7 - 2

8 - 3 solo

9 - 3 solo

10 - 3 solo

11 - 2

12 - 1

*legato*

237

1 - 1

2 - 1

3 - 1

4 - 2

5 - 2

6 - 2

7 - 2

8 - 3 solo

9 - 3 solo

10 - 3 solo

11 - 2

12 - 1

240

- Staff 10 (10-3 solo): Treble and Bass clefs, contains a complex rhythmic accompaniment with many beamed notes.  

243

246

1 - 1

2 - 1

3 - 1

4 - 2

5 - 2

6 - 2

7 - 2

8 - 3 solo

9 - 3 solo

10 - 3 solo

11 - 2

12 - 1

249

1 - 1

2 - 1

3 - 1

4 - 2

5 - 2

6 - 2

7 - 2

8 - 3 solo

9 - 3 solo

10 - 3 solo

11 - 2

12 - 1

*mf*

*p*

*f*

*dim.*

*p*

252

1 - 1

2 - 1

3 - 1

4 - 2

5 - 2

6 - 2

7 - 2

8 - 3  
solo

9 - 3  
solo

10 - 3  
solo

11 - 2

12 - 1

255

# Piano Musical

## Vol. II

1 Flauta-doce S e C, Cavaquinho, Bandolim, Escaleta, Acordeão, Teclado, Piano, Metalofone.

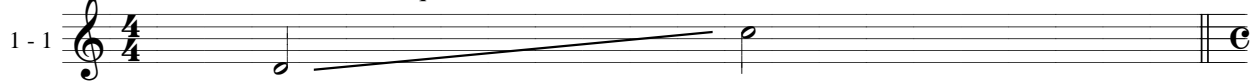

01 - Op. 261 no. 1. Compositor Carl Czerny. Arranjador: Marcelo Torca.

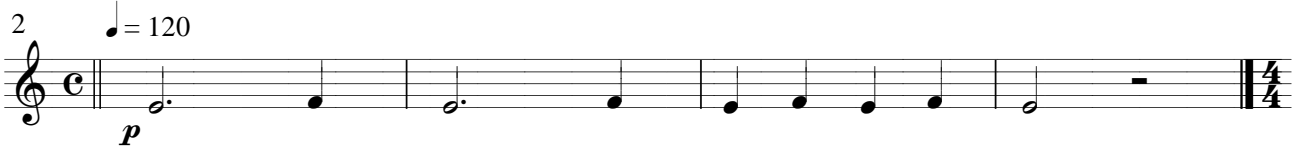

02 - Op. 261 no. 5. Compositor Carl Czerny. Arranjador: Marcelo Torca.

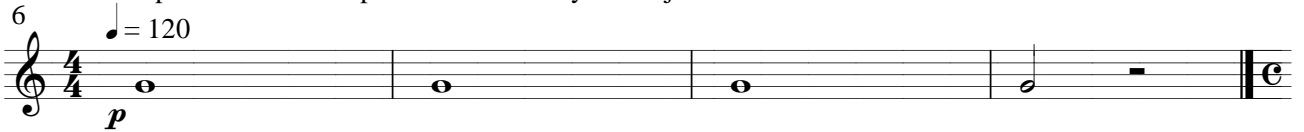

03 - Op. 599 no. 18. Compositor Carl Czerny. Arranjador: Marcelo Torca.

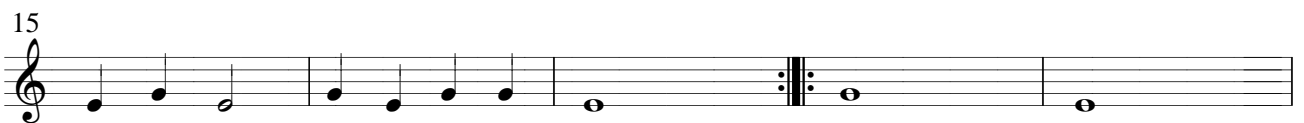

04 - Op. 261 no. 36. Compositor Carl Czerny. Arranjador: Marcelo Torca.

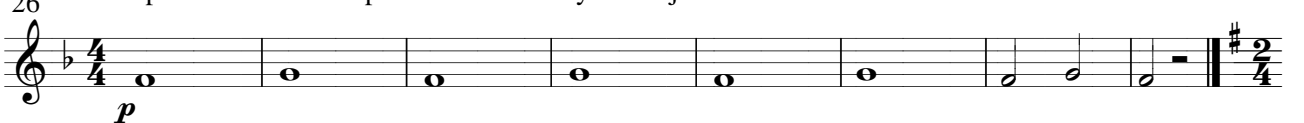

05 - Op. 599 no. 59. Compositor Carl Czerny. Arranjador: Marcelo Torca.

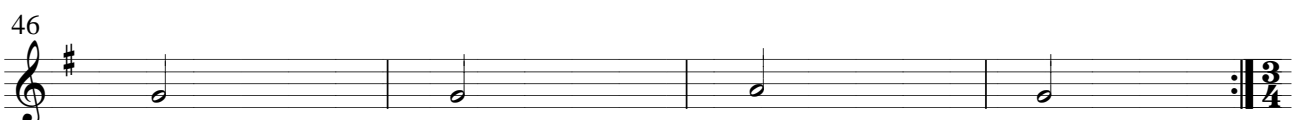
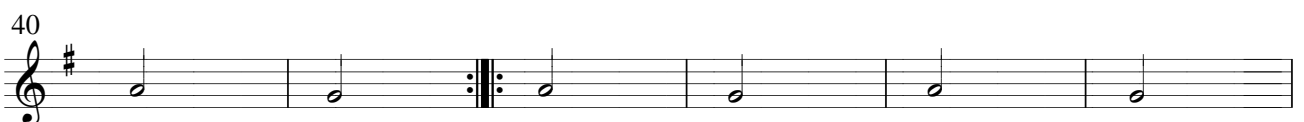
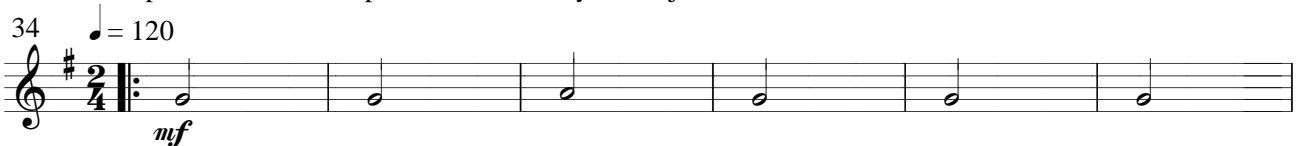

06 - Minueto IV. Compositor Johann Sebastian Bach. Arranjador: Marcelo Torca.

07 - Minueto V. Compositor Johann Sebastian Bach. Arranjador: Marcelo Torca.

114 08 - Minueto VII. Compositor Johann Sebastian Bach. Arranjador: Marcelo Torca.

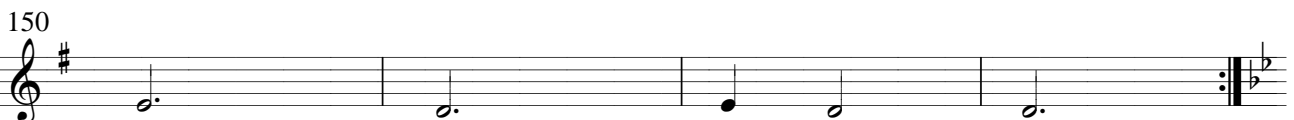
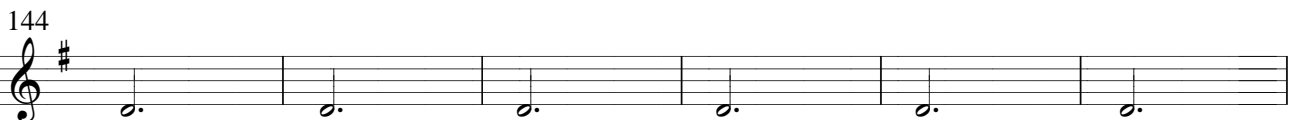
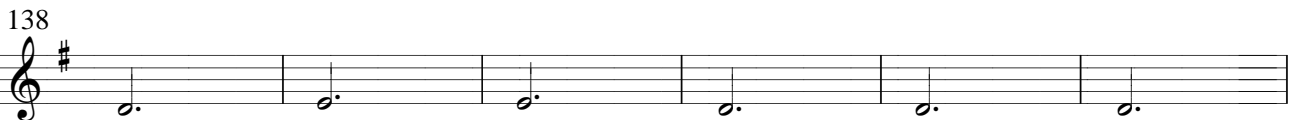
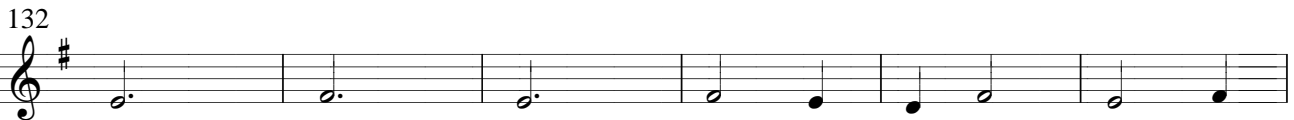
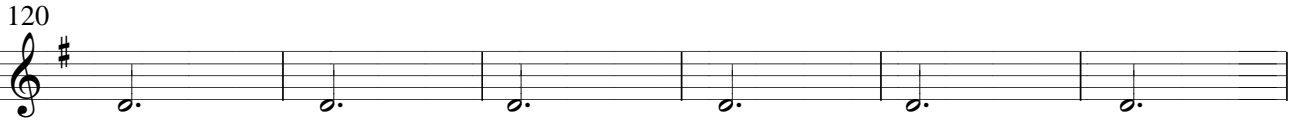
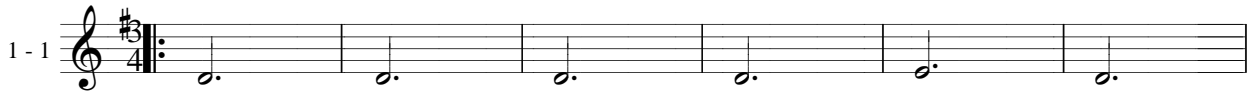

154 09 - Polonese X. Compositor Johann Sebastian Bach. Arranjador: Marcelo Torca.

10 - Marcha XVIII. Compositor Johann Sebastian Bach. Arranjador: Marcelo Torca.

174

1 - 1

181

188

11 - Noturno Op.9 no. 2. Compositor F. Chopin. Arranjador: Marcelo Torca.

196

$\text{♩} = 80$

201

206

211

216

222

228

**Cadência**

12 - Prelúdio em Mi menor. Compositor F. Chopin. Arranjador: Marcelo Torca.

232  $\text{♩} = 100$   
1 - 1

237

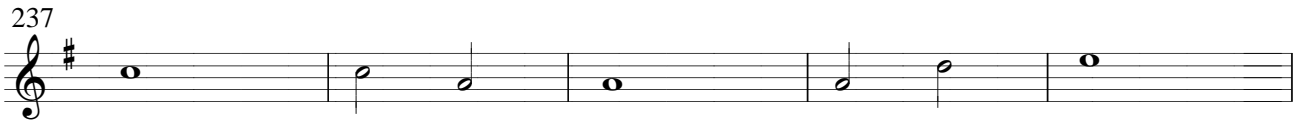

242

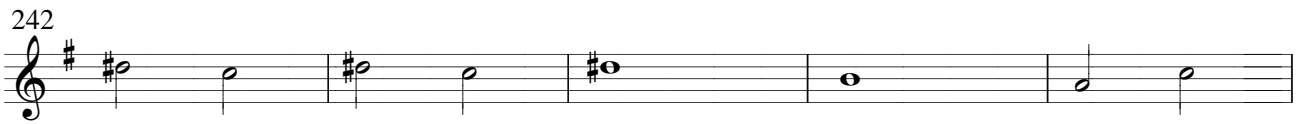

247

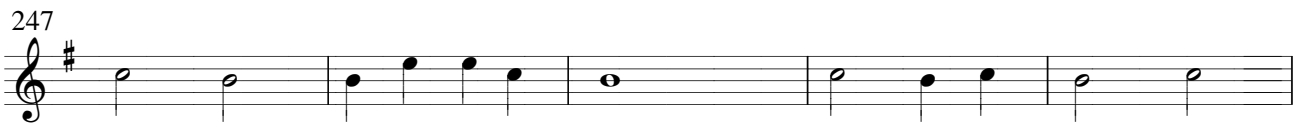

252

# Piano Musical

## Vol. II

1 Violão, Guitarra, Viola Caipira.

2 - 1

01 - Op. 261 no. 1. Compositor Carl Czerny. Arranjador: Marcelo Torca.

2

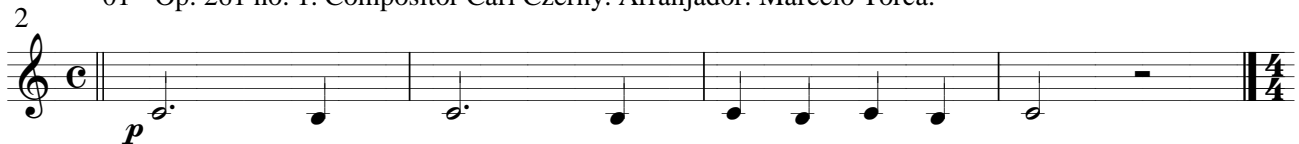

6 02 - Op. 261 no. 5. Compositor Carl Czerny. Arranjador: Marcelo Torca.

10 03 - Op. 599 no. 18. Compositor Carl Czerny. Arranjador: Marcelo Torca.

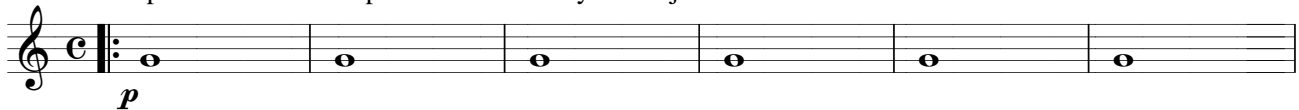

16

22

04 - Op. 261 no. 36. Compositor Carl Czerny. Arranjador: Marcelo Torca.

26

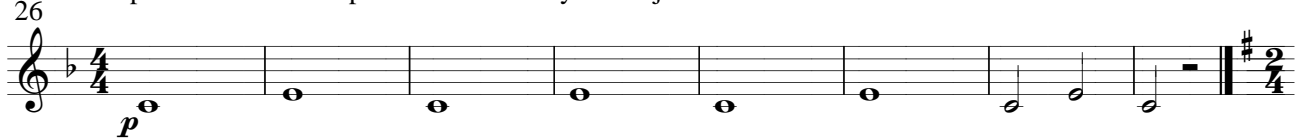

34 05 - Op. 599 no. 59. Compositor Carl Czerny. Arranjador: Marcelo Torca.

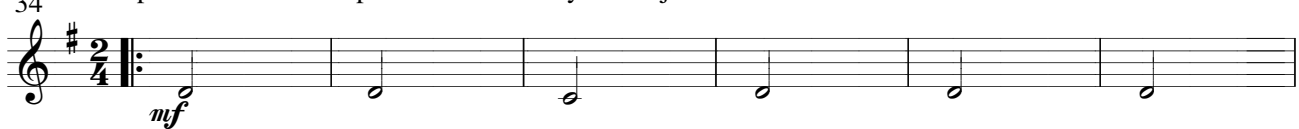

40

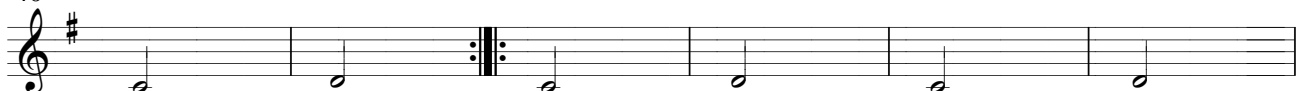

46

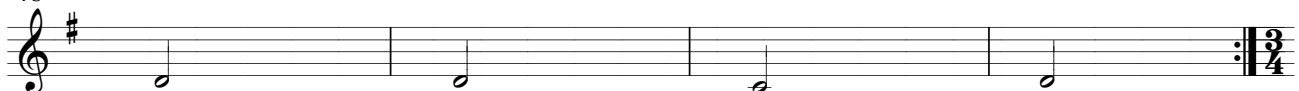

06 - Minueto IV. Compositor Johann Sebastian Bach. Arranjador: Marcelo Torca.

50  
2 - 1

56

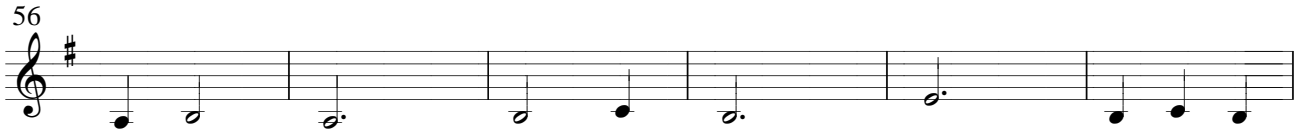

62

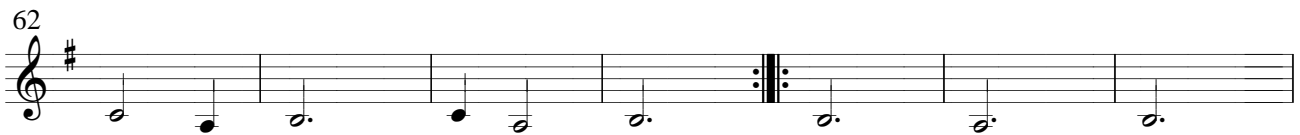

69

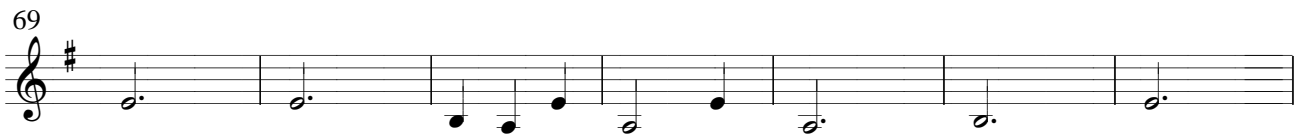

76

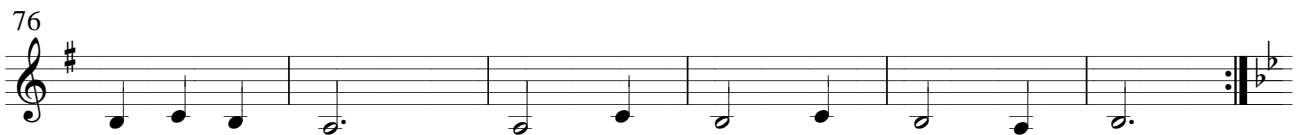

07 - Minueto V. Compositor Johann Sebastian Bach. Arranjador: Marcelo Torca.

82

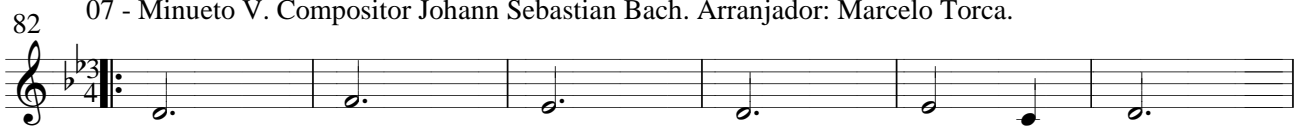

88

94

101

108

08 - Minueto VII. Compositor Johann Sebastian Bach. Arranjador: Marcelo Torca.

114  
2 - 1

121

128

135

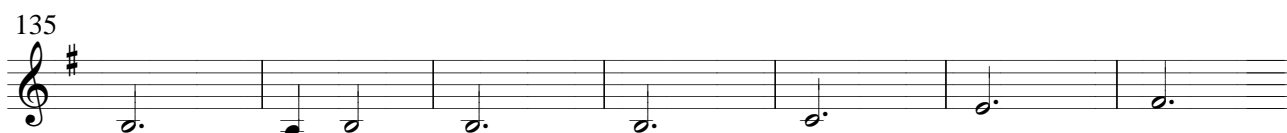

142

149

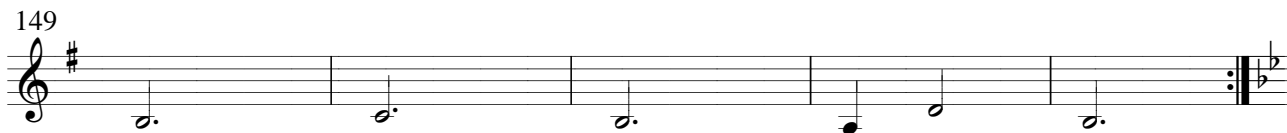

09 - Polonese X. Compositor Johann Sebastian Bach. Arranjador: Marcelo Torca.

154

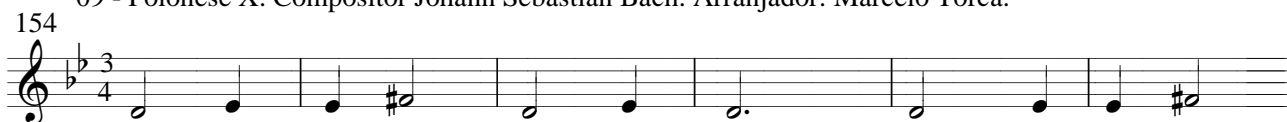

160

166

171

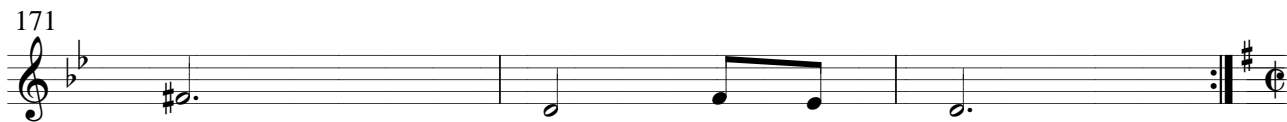

10 - Marcha XVIII. Compositor Johann Sebastian Bach. Arranjador: Marcelo Torca.

174

2 - 1

181

188

11 - Noturno Op.9 no. 2. Compositor F. Chopin. Arranjador: Marcelo Torca.

196

201

206

211

216

222

228

12 - Prelúdio em Mi menor. Compositor F. Chopin. Arranjador: Marcelo Torca.

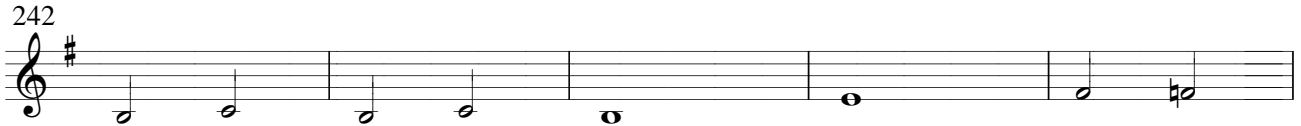
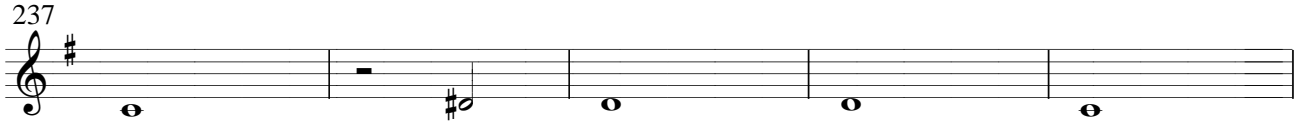
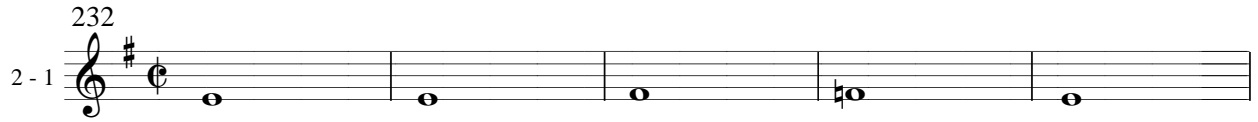

# Piano Musical Vol. II

1 Clarineta. Som real. Som escrito.

2 - 1

01 - Op. 261 no. 1. Compositor Carl Czerny. Arranjador: Marcelo Torca.

2

*p*

6 02 - Op. 261 no. 5. Compositor Carl Czerny. Arranjador: Marcelo Torca.

6

*p*

10 03 - Op. 599 no. 18. Compositor Carl Czerny. Arranjador: Marcelo Torca.

10

*p*

16

22

26 04 - Op. 261 no. 36. Compositor Carl Czerny. Arranjador: Marcelo Torca.

26

*p*

34 05 - Op. 599 no. 59. Compositor Carl Czerny. Arranjador: Marcelo Torca.

34

*mf*

40

46

06 - Minueto IV. Compositor Johann Sebastian Bach. Arranjador: Marcelo Torca.

50  
2 - 1

56

62

69

76

07 - Minueto V. Compositor Johann Sebastian Bach. Arranjador: Marcelo Torca.

82

88

94

101

108

08 - Minueto VII. Compositor Johann Sebastian Bach. Arranjador: Marcelo Torca.

114

2 - 1

121

128

135

142

149

09 - Polonese X. Compositor Johann Sebastian Bach. Arranjador: Marcelo Torca.

154

160

166

171

10 - Marcha XVIII. Compositor Johann Sebastian Bach. Arranjador: Marcelo Torca.

174

2 - 1

181

188

11 - Noturno Op.9 no. 2. Compositor F. Chopin. Arranjador: Marcelo Torca.

196

201

206

211

216

222

228

**Cadência**

12 - Prelúdio em Mi menor. Compositor F. Chopin. Arranjador: Marcelo Torca.

232

2 - 1

237

242

247

252

# Piano Musical Vol. II

1 Baixo, Teclado, Piano, Baixo do Acordeão.

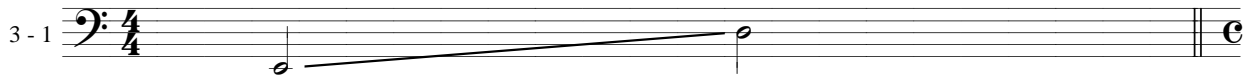

2 01 - Op. 261 no. 1. Compositor Carl Czerny. Arranjador: Marcelo Torca.

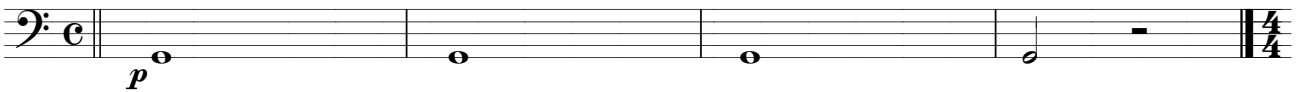

6 02 - Op. 261 no. 5. Compositor Carl Czerny. Arranjador: Marcelo Torca.

10 03 - Op. 599 no. 18. Compositor Carl Czerny. Arranjador: Marcelo Torca.

16

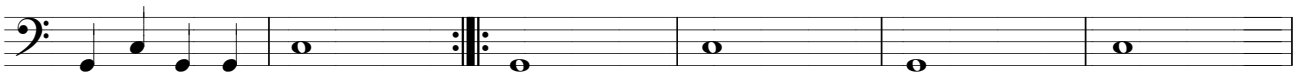

22

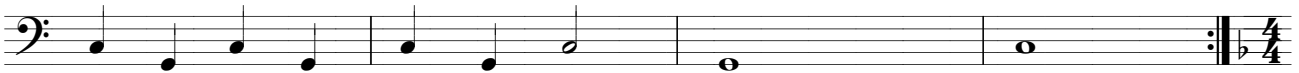

26 04 - Op. 261 no. 36. Compositor Carl Czerny. Arranjador: Marcelo Torca.

34 05 - Op. 599 no. 59. Compositor Carl Czerny. Arranjador: Marcelo Torca.

41

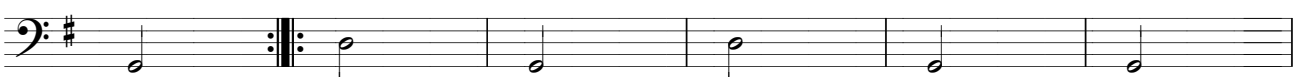

47

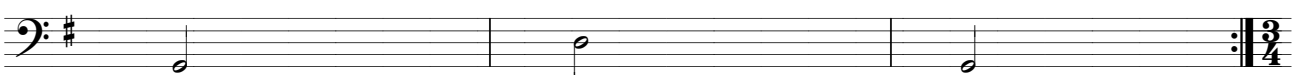

06 - Minueto IV. Compositor Johann Sebastian Bach. Arranjador: Marcelo Torca.

50

57

64

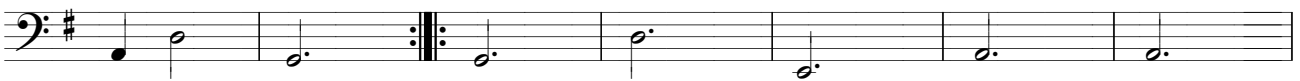

71

78

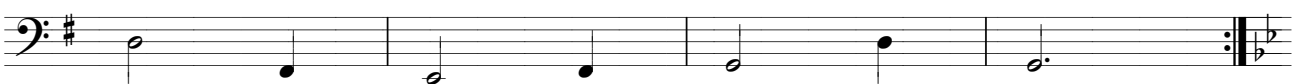

07 - Minueto V. Compositor Johann Sebastian Bach. Arranjador: Marcelo Torca.

82

89

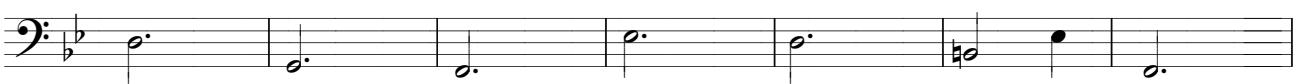

96

103

110

08 - Minueto VII. Compositor Johann Sebastian Bach. Arranjador: Marcelo Torca.

114

121

128

135

142

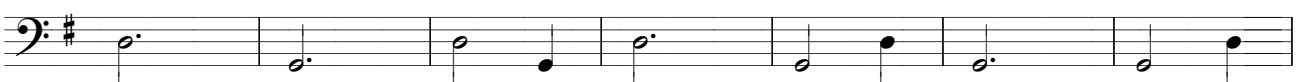

149

09 - Polonese X. Compositor Johann Sebastian Bach. Arranjador: Marcelo Torca.

154

161

168

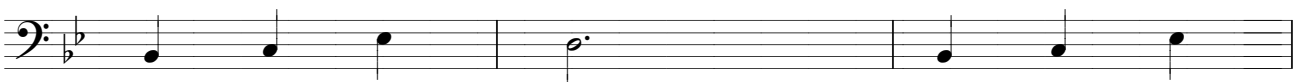

171

10 - Marcha XVIII. Compositor Johann Sebastian Bach. Arranjador: Marcelo Torca.

174

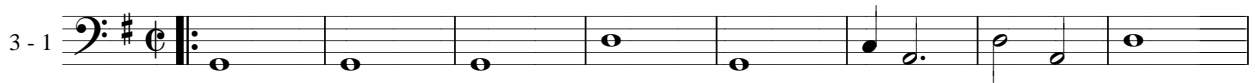

182

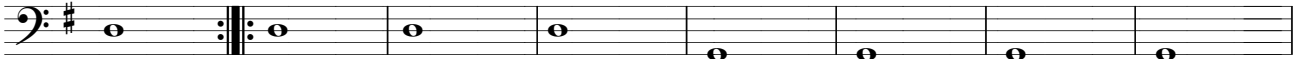

190

196

11 - Noturno Op.9 no. 2. Compositor F. Chopin. Arranjador: Marcelo Torca.

201

207

210

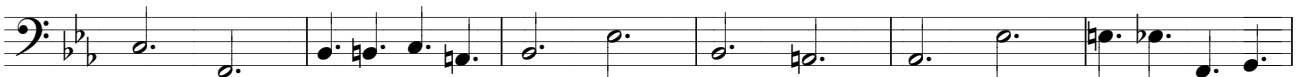

216

223

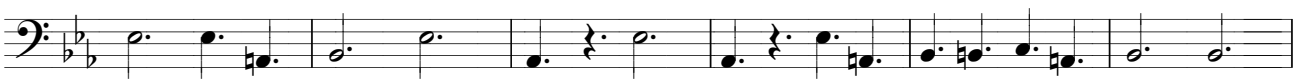

229

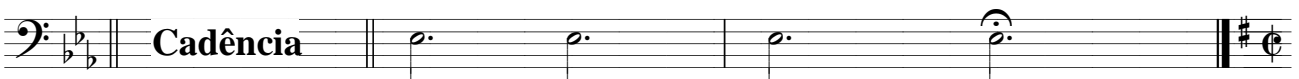

12 - Prelúdio em Mi menor. Compositor F. Chopin. Arranjador: Marcelo Torca.

232

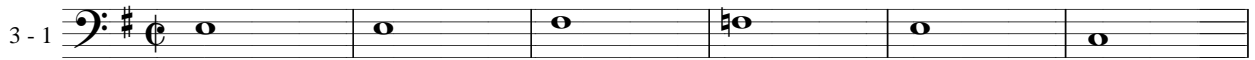

238

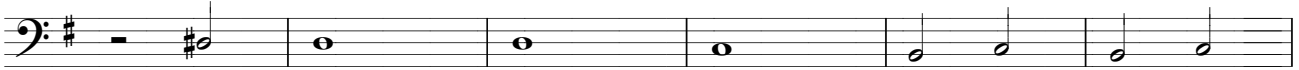

244

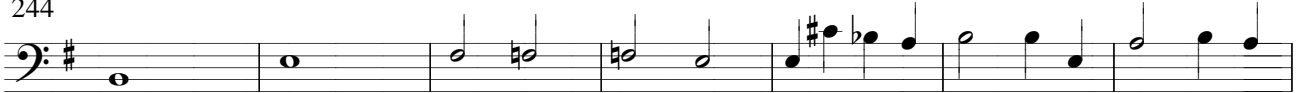

251

# Piano Musical

## Vol. II

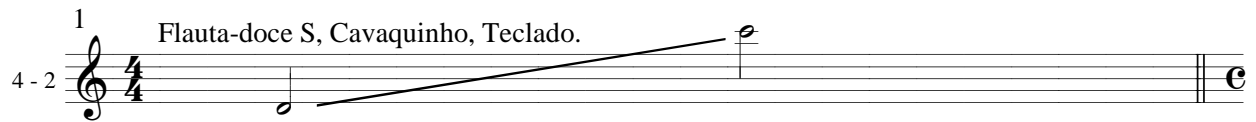
1 Flauta-doce S, Cavaquinho, Teclado.

2 01 - Op. 261 no. 1. Compositor Carl Czerny. Arranjador: Marcelo Torca.

6 02 - Op. 261 no. 5. Compositor Carl Czerny. Arranjador: Marcelo Torca.

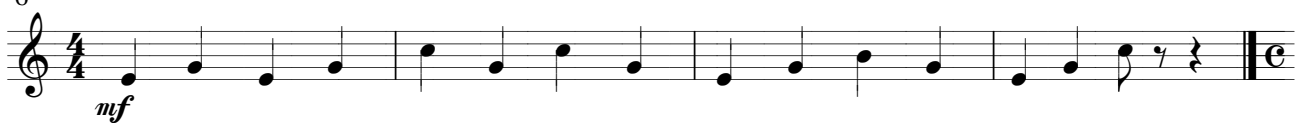

10 03 - Op. 599 no. 18. Compositor Carl Czerny. Arranjador: Marcelo Torca.

14

18

22

26 04 - Op. 261 no. 36. Compositor Carl Czerny. Arranjador: Marcelo Torca.

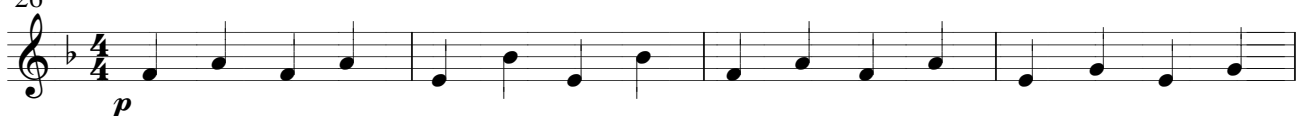

30

05 - Op. 599 no. 59. Compositor Carl Czerny. Arranjador: Marcelo Torca.

34  
4 - 2  
*mf*

38

42

46

06 - Minueto IV. Compositor Johann Sebastian Bach. Arranjador: Marcelo Torca.

50

55

60

65

70

76

07 - Minueto V. Compositor Johann Sebastian Bach. Arranjador: Marcelo Torca.

82

88

95

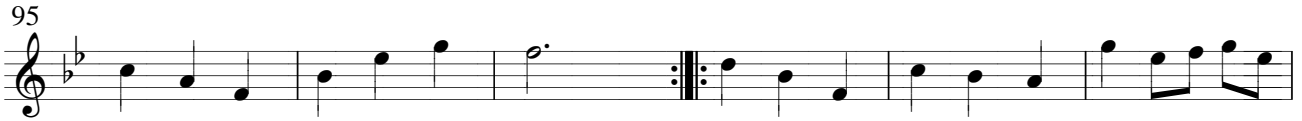

101

108

08 - Minueto VII. Compositor Johann Sebastian Bach. Arranjador: Marcelo Torca.

114

122

130

138

146

09 - Polonese X. Compositor Johann Sebastian Bach. Arranjador: Marcelo Torca.

154

4 - 2

159

164

169

10 - Marcha XVIII. Compositor Johann Sebastian Bach. Arranjador: Marcelo Torca.

174

178

182

186

190

193

11 - Noturno Op.9 no. 2. Compositor F. Chopin. Arranjador: Marcelo Torca.

196

4 - 2

199

203

207

211

215

219

223

226

229

**Cadência**

12 - Prelúdio em Mi menor. Compositor F. Chopin. Arranjador: Marcelo Torca.

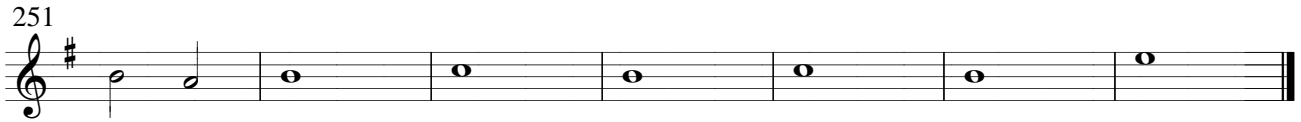

# Piano Musical

## Vol. II

Escaleta, Flauta-doce C, Bandolim, Teclado, Acordeão.

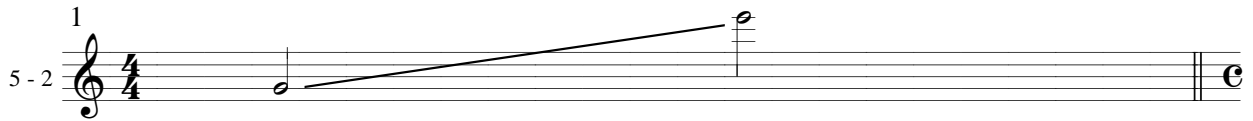

01 - Op. 261 no. 1. Compositor Carl Czerny. Arranjador: Marcelo Torca.

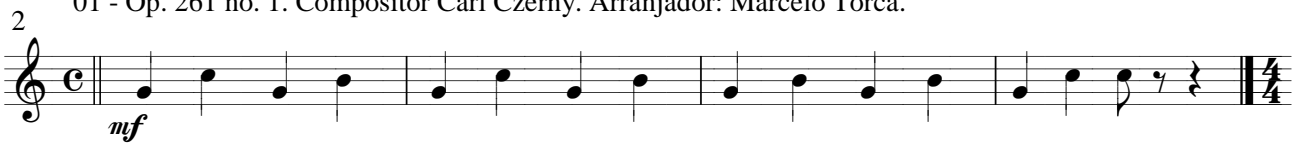

02 - Op. 261 no. 5. Compositor Carl Czerny. Arranjador: Marcelo Torca.

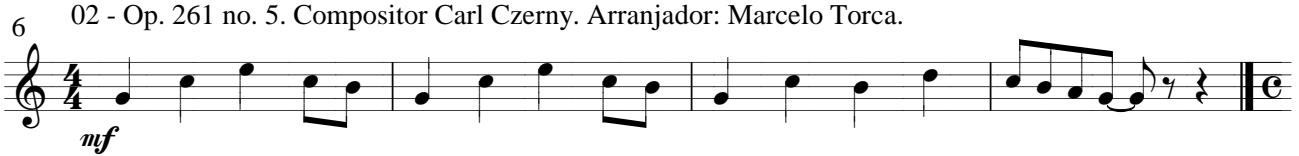

03 - Op. 599 no. 18. Compositor Carl Czerny. Arranjador: Marcelo Torca.

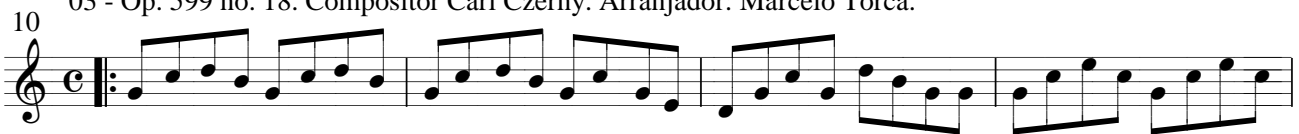

04 - Op. 261 no. 36. Compositor Carl Czerny. Arranjador: Marcelo Torca.

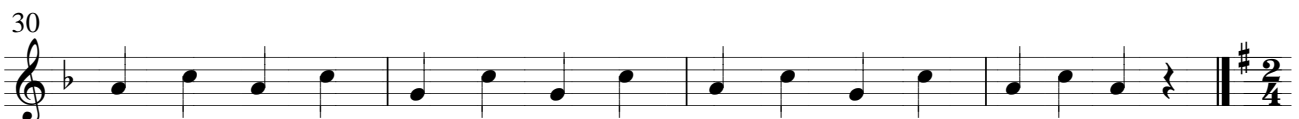
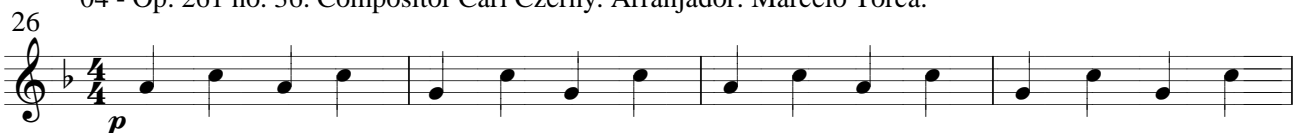

05 - Op. 599 no. 59. Compositor Carl Czerny. Arranjador: Marcelo Torca.

34  
5 - 2

*mf*

40

46

06 - Minueto IV. Compositor Johann Sebastian Bach. Arranjador: Marcelo Torca.

50

54

58

62

67

72

77

07 - Minueto V. Compositor Johann Sebastian Bach. Arranjador: Marcelo Torca.

82

5 - 2

88

95

102

109

08 - Minueto VII. Compositor Johann Sebastian Bach. Arranjador: Marcelo Torca.

114

122

130

138

146

09 - Polonese X. Compositor Johann Sebastian Bach. Arranjador: Marcelo Torca.

154

5 - 2

160

166

171

10 - Marcha XVIII. Compositor Johann Sebastian Bach. Arranjador: Marcelo Torca.

174

177

180

184

188

192

11 - Noturno Op.9 no. 2. Compositor F. Chopin. Arranjador: Marcelo Torca.

196

5 - 2

199

202

205

209

213

217

221

225

229

Cadência

12 - Prelúdio em Mi menor. Compositor F. Chopin. Arranjador: Marcelo Torca.

232  
5 - 2

*p* legato

239

246

*mf* *p*

253

*pp*

# Piano Musical Vol. II

1 Violão, Guitarra, Viola Caipira.

6-2

2 01 - Op. 261 no. 1. Compositor Carl Czerny. Arranjador: Marcelo Torca.

6 02 - Op. 261 no. 5. Compositor Carl Czerny. Arranjador: Marcelo Torca.

*mf*

10 03 - Op. 599 no. 18. Compositor Carl Czerny. Arranjador: Marcelo Torca.

*p*

14

*mf*

18

*p*

*mf*

21

26 04 - Op. 261 no. 36. Compositor Carl Czerny. Arranjador: Marcelo Torca.

*p*

30

05 - Op. 599 no. 59. Compositor Carl Czerny. Arranjador: Marcelo Torca.

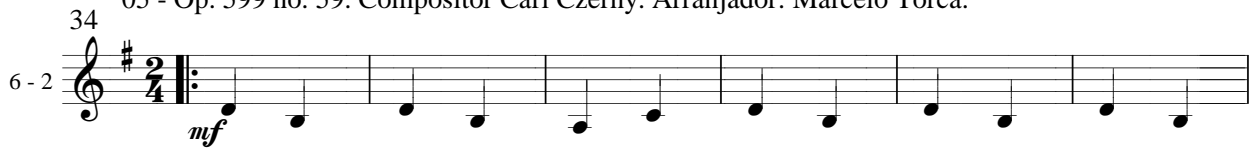
34  
6-2 

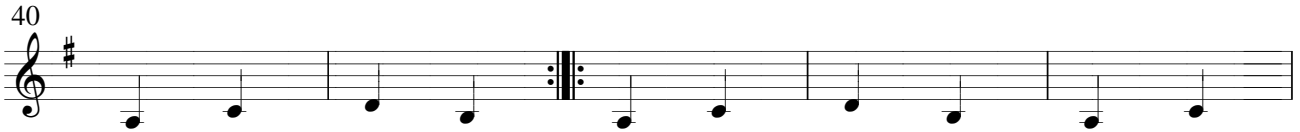
40 

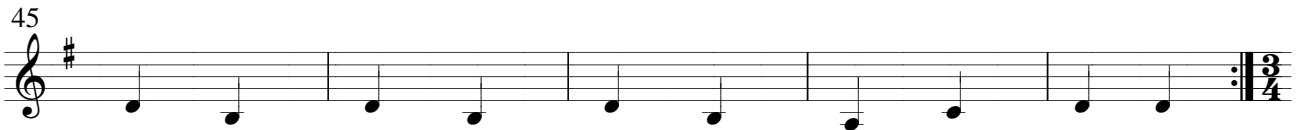
45 

50 06 - Minueto IV. Compositor Johann Sebastian Bach. Arranjador: Marcelo Torca. 

55 

60 

65 

70 

74 

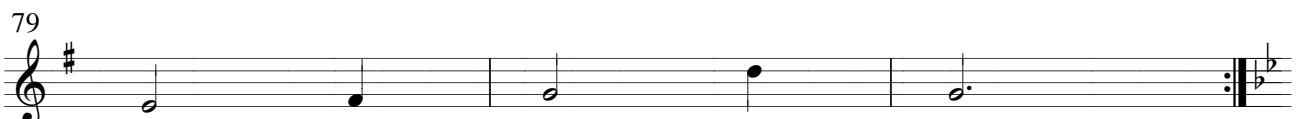
79 

07 - Minueto V. Compositor Johann Sebastian Bach. Arranjador: Marcelo Torca.

82  
6-2

87

94

101

108

08 - Minueto VII. Compositor Johann Sebastian Bach. Arranjador: Marcelo Torca.

114

122

130

138

146

09 - Polonese X. Compositor Johann Sebastian Bach. Arranjador: Marcelo Torca.

154

160

165

171

10 - Marcha XVIII. Compositor Johann Sebastian Bach. Arranjador: Marcelo Torca.

174

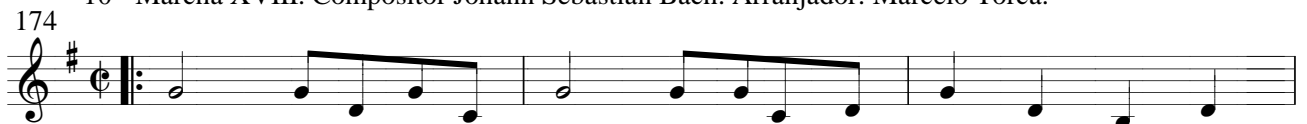

177

181

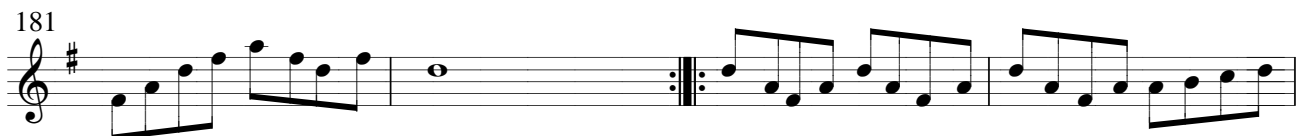

185

189

192

11 - Noturno Op.9 no. 2. Compositor F. Chopin. Arranjador: Marcelo Torca.

196

6 - 2

196 197 198

199

199 200 201

202

202 203 204

205

205 206 207

208

208 209 210

212

212 213 214

216

216 217 218

220

220 221 222

224

224 225 226

228

Cadência

228 229 230

12 - Prelúdio em Mi menor. Compositor F. Chopin. Arranjador: Marcelo Torca.

232

6 - 2

*p* legato

239

246

*mf* *p*

253

*pp*

# Piano Musical Vol. II

1 Clarineta. Som real. Som escrito.

2 01 - Op. 261 no. 1. Compositor Carl Czerny. Arranjador: Marcelo Torca.

6 02 - Op. 261 no. 5. Compositor Carl Czerny. Arranjador: Marcelo Torca.

10 03 - Op. 599 no. 18. Compositor Carl Czerny. Arranjador: Marcelo Torca.

14

18

21

26 04 - Op. 261 no. 36. Compositor Carl Czerny. Arranjador: Marcelo Torca.

30

05 - Op. 599 no. 59. Compositor Carl Czerny. Arranjador: Marcelo Torca.

34  
6-2  
mf

40

45

06 - Minueto IV. Compositor Johann Sebastian Bach. Arranjador: Marcelo Torca.

50

55

60

65

70

74

79

07 - Minueto V. Compositor Johann Sebastian Bach. Arranjador: Marcelo Torca.

82

6-2

87

94

101

108

08 - Minueto VII. Compositor Johann Sebastian Bach. Arranjador: Marcelo Torca.

114

122

130

138

146

09 - Polonese X. Compositor Johann Sebastian Bach. Arranjador: Marcelo Torca.

154

6 - 2

160

165

171

10 - Marcha XVIII. Compositor Johann Sebastian Bach. Arranjador: Marcelo Torca.

174

177

181

185

189

192

11 - Noturno Op.9 no. 2. Compositor F. Chopin. Arranjador: Marcelo Torca.

196

6-2

199

202

205

208

212

216

220

224

228

**Cadência**

12 - Prelúdio em Mi menor. Compositor F. Chopin. Arranjador: Marcelo Torca.

232

6 - 2

*p* legato

239

246

*mf* *p*

253

*pp*

# Piano Musical

## Vol. II

1 Baixo, Piano, Teclado.

7-2

2 01 - Op. 261 no. 1. Compositor Carl Czerny. Arranjador: Marcelo Torca.

6 02 - Op. 261 no. 5. Compositor Carl Czerny. Arranjador: Marcelo Torca.

10 03 - Op. 599 no. 18. Compositor Carl Czerny. Arranjador: Marcelo Torca.

15

20

23

04 - Op. 261 no. 36. Compositor Carl Czerny. Arranjador: Marcelo Torca.

26

30

05 - Op. 599 no. 59. Compositor Carl Czerny. Arranjador: Marcelo Torca.

34

7-2

*mf*

39

44

06 - Minueto IV. Compositor Johann Sebastian Bach. Arranjador: Marcelo Torca.

50

57

64

71

78

07 - Minueto V. Compositor Johann Sebastian Bach. Arranjador: Marcelo Torca.

82

88

94

101

107

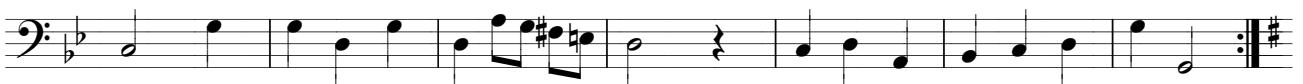

08 - Minueto VII. Compositor Johann Sebastian Bach. Arranjador: Marcelo Torca.

114

122

130

138

146

09 - Polonese X. Compositor Johann Sebastian Bach. Arranjador: Marcelo Torca.

154

160

167

10 - Marcha XVIII. Compositor Johann Sebastian Bach. Arranjador: Marcelo Torca.

174

177

181

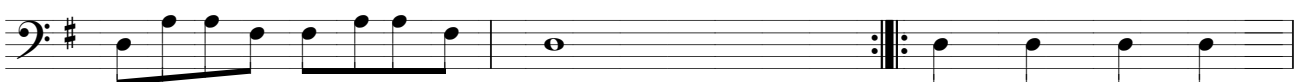

184

188

192

11 - Noturno Op.9 no. 2. Compositor F. Chopin. Arranjador: Marcelo Torca.

196

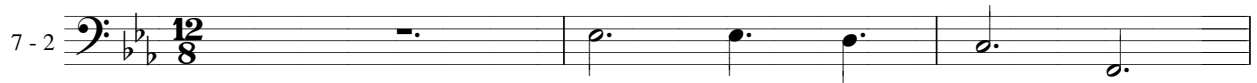

199

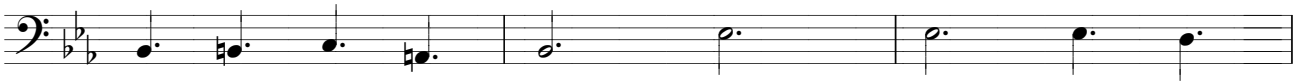

202

205

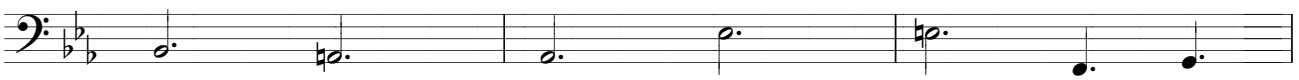

208

212

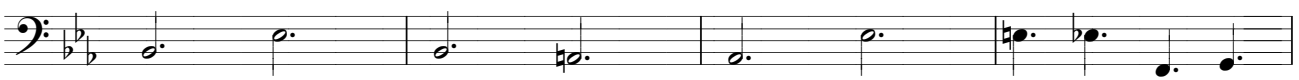

216

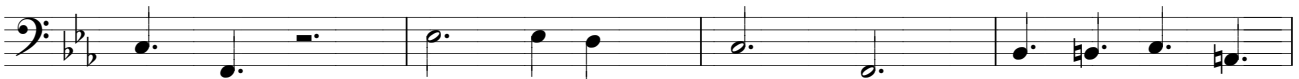

220

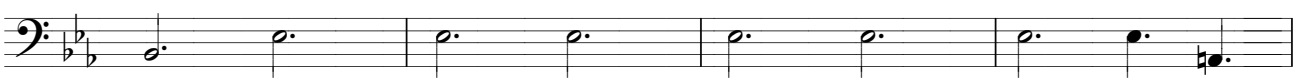

224

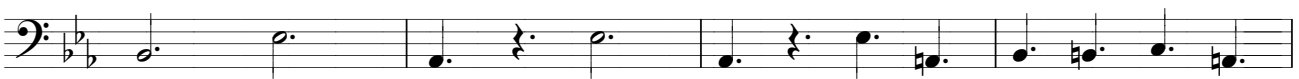

228

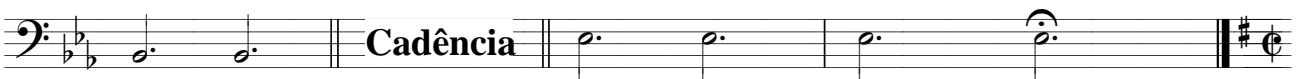

12 - Prelúdio em Mi menor. Compositor F. Chopin. Arranjador: Marcelo Torca.

232

7 - 2

*p*

239

246

253

*pp*

# Piano Musical Vol. II

1  
8 - 3  
solo

Flauta-doce, Cavaquinho, Teclado.

2 01 - Op. 261 no. 1. Compositor Carl Czerny. Arranjador: Marcelo Torca.

6 02 - Op. 261 no. 5. Compositor Carl Czerny. Arranjador: Marcelo Torca.

*f*

10 03 - Op. 599 no. 18. Compositor Carl Czerny. Arranjador: Marcelo Torca.

*p*

13

18

*p* *mf*

23

*p*

26 04 - Op. 261 no. 36. Compositor Carl Czerny. Arranjador: Marcelo Torca.

*p*

29

05 - Op. 599 no. 59. Compositor Carl Czerny. Arranjador: Marcelo Torca.

34  
8 - 3  
solo

42

45

06 - Minueto IV. Compositor Johann Sebastian Bach. Arranjador: Marcelo Torca.

50

58

62

66

74

78

07 - Minueto V. Compositor Johann Sebastian Bach. Arranjador: Marcelo Torca.

82  
8 - 3  
solo

87

90

102

106

111

08 - Minueto VII. Compositor Johann Sebastian Bach. Arranjador: Marcelo Torca.

114

118

124

127

134  
8 - 3  
solo

138

142

149

09 - Polonese X. Compositor Johann Sebastian Bach. Arranjador: Marcelo Torca.

154

158

161

166

169

172

10 - Marcha XVIII. Compositor Johann Sebastian Bach. Arranjador: Marcelo Torca.

174  
8 - 3  
solo

177

180

183

186

189

193

11 - Noturno Op.9 no. 2. Compositor F. Chopin. Arranjador: Marcelo Torca.

196

199

202

208

8 - 3  
solo

214

217

223

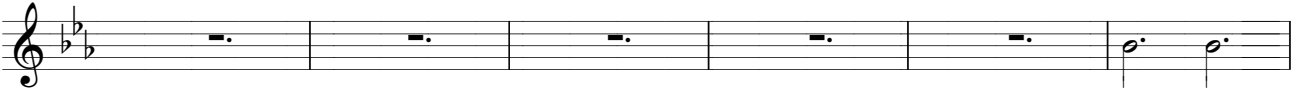

229

12 - Prelúdio em Mi menor. Compositor F. Chopin. Arranjador: Marcelo Torca.

232

239

244

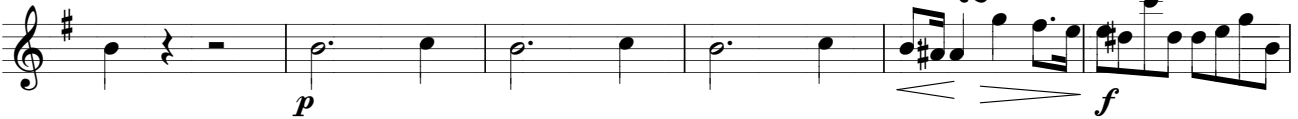

250

254

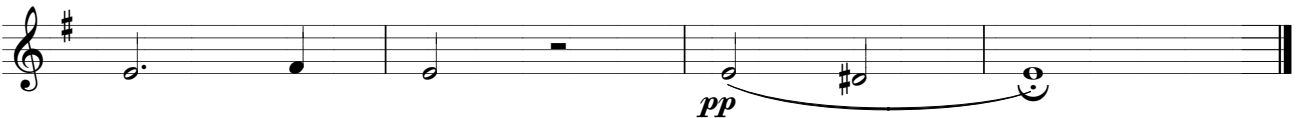

# Piano Musical

## Vol. II

Escaleta, Bandolim, Violão, Guitarra, Viola Caipira.

1  
9 - 3  
solo

01 - Op. 261 no. 1. Compositor Carl Czerny. Arranjador: Marcelo Torca.

2

*f*

02 - Op. 261 no. 5. Compositor Carl Czerny. Arranjador: Marcelo Torca.

6

*f*

03 - Op. 599 no. 18. Compositor Carl Czerny. Arranjador: Marcelo Torca.

10

13

18

*p* *mf* *p*

23

04 - Op. 261 no. 36. Compositor Carl Czerny. Arranjador: Marcelo Torca.

26

*p*

30

*cresc.*

05 - Op. 599 no. 59. Compositor Carl Czerny. Arranjador: Marcelo Torca.

34  
9 - 3  
solo

37

40

43

47

06 - Minueto IV. Compositor Johann Sebastian Bach. Arranjador: Marcelo Torca.

50

54

58

74

78

07 - Minueto V. Compositor Johann Sebastian Bach. Arranjador: Marcelo Torca.

82  
9-3 solo

85

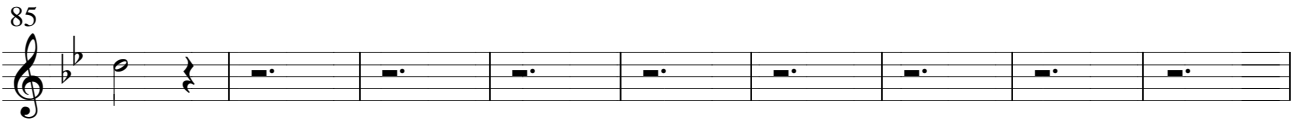

94

97

100

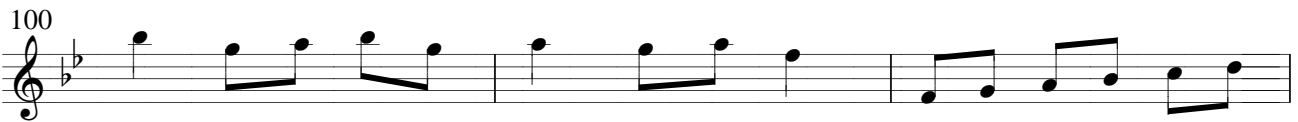

103

106

109

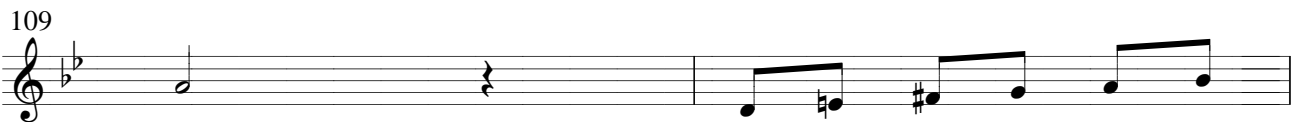

111

08 - Minueto VII. Compositor Johann Sebastian Bach. Arranjador: Marcelo Torca.

114  
9 - 3  
solo

119

124

130

133

136

139

143

147

151

09 - Polonese X. Compositor Johann Sebastian Bach. Arranjador: Marcelo Torca.

154  
9-3 solo  $\frac{3}{4}$

159

164

169

10 - Marcha XVIII. Compositor Johann Sebastian Bach. Arranjador: Marcelo Torca.

174

178

182

186

190

193

11 - Noturno Op.9 no. 2. Compositor F. Chopin. Arranjador: Marcelo Torca.

196  
9 - 3 solo

199

202

206

209

214

218

221

224

230

12 - Prelúdio em Mi menor. Compositor F. Chopin. Arranjador: Marcelo Torca.

232  
9 - 3 solo  
legato  
*p*

235

238

241

244  
*p*

247  
*f*

250  
dim.  
*p*

253

256  
*pp*

# Piano Musical Vol. II

Clarineteta.

1  
9 - 3  
solo

Som Real. Som Escrito.

01 - Op. 261 no. 1. Compositor Carl Czerny. Arranjador: Marcelo Torca.

2

*f*

02 - Op. 261 no. 5. Compositor Carl Czerny. Arranjador: Marcelo Torca.

6

*f*

03 - Op. 599 no. 18. Compositor Carl Czerny. Arranjador: Marcelo Torca.

10

13

18

*p* *mf* *p*

23

04 - Op. 261 no. 36. Compositor Carl Czerny. Arranjador: Marcelo Torca.

26

*p*

30

crest.

05 - Op. 599 no. 59. Compositor Carl Czerny. Arranjador: Marcelo Torca.

34  
9 - 3  
solo

37

40

43

47

06 - Minueto IV. Compositor Johann Sebastian Bach. Arranjador: Marcelo Torca.

50

54

58

74

78

07 - Minueto V. Compositor Johann Sebastian Bach. Arranjador: Marcelo Torca.

82  
9 - 3  
solo

85

94

97

100

103

106

109

111

08 - Minueto VII. Compositor Johann Sebastian Bach. Arranjador: Marcelo Torca.

114  
9 - 3  
solo

119

124

130

133

136

139

143

147

151

09 - Polonese X. Compositor Johann Sebastian Bach. Arranjador: Marcelo Torca.

154  
9 - 3  
solo 4 3

159

164

169

10 - Marcha XVIII. Compositor Johann Sebastian Bach. Arranjador: Marcelo Torca.

174

178

182

186

190

193

11 - Noturno Op.9 no. 2. Compositor F. Chopin. Arranjador: Marcelo Torca.

196  
9 - 3  
solo

199

202

206

209

214

218

221

224

**Cadência**

230

12 - Prelúdio em Mi menor. Compositor F. Chopin. Arranjador: Marcelo Torca.

232  
9 - 3  
solo  
legato  
*p*

235

238

241

244

247

250

dim. *p*

253

256

*pp*

# Piano Musical Vol. II

10 - 3 solo

1

Piano Solo.

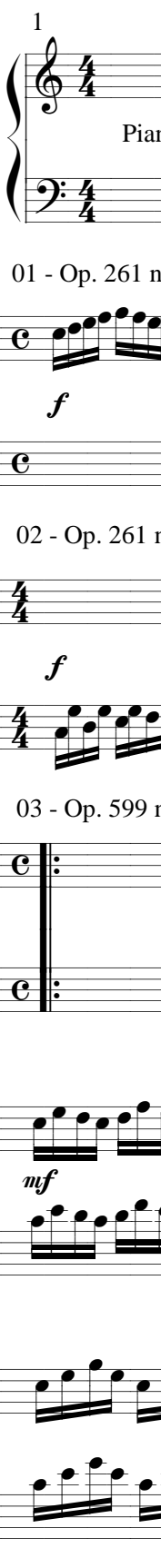

2

01 - Op. 261 no. 1. Compositor Carl Czerny. Arranjador: Marcelo Torca.

*f*

6

02 - Op. 261 no. 5. Compositor Carl Czerny. Arranjador: Marcelo Torca.

*f*

10

03 - Op. 599 no. 18. Compositor Carl Czerny. Arranjador: Marcelo Torca.

14

*mf*

17

*p*

21

10 - 3  
solo

*mf*

*p*

24

04 - Op. 261 no. 36. Compositor Carl Czerny. Arranjador: Marcelo Torca.

26

*p cresc.*

31

$\sharp$   $\frac{2}{4}$

34 05 - Op. 599 no. 59. Compositor Carl Czerny. Arranjador: Marcelo Torca.

10 - 3 solo

*f*

37

40

42

45

47

06 - Minueto IV. Compositor Johann Sebastian Bach. Arranjador: Marcelo Torca.

50

10 - 3 solo

66

69

72

76

79

07 - Minueto V. Compositor Johann Sebastian Bach. Arranjador: Marcelo Torca.

82

10 - 3 solo

90

95

99

104

109

08 - Minueto VII. Compositor Johann Sebastian Bach. Arranjador: Marcelo Torca.

114

10 - 3 solo

117

120

123

126

129

132

10 - 3  
solo

136

140

144

148

151

09 - Polonese X. Compositor Johann Sebastian Bach. Arranjador: Marcelo Torca.

154

10 - 3 solo

158

162

165

168

171

10 - Marcha XVIII. Compositor Johann Sebastian Bach. Arranjador: Marcelo Torca.

174

10 - 3 solo

178

184

187

190

193

11 - Noturno Op.9 no. 2. Compositor F. Chopin. Arranjador: Marcelo Torca.

196

10 - 3 solo

198

200

202

204

206

208

10 - 3  
solo

210

212

214

216

218

220

10 - 3 solo

222

224

226

8<sup>va</sup>

228

Cadência

230

12 - Prelúdio em Mi menor. Compositor F. Chopin. Arranjador: Marcelo Torca.

232

10 - 3 solo

*p* legato

236

240

244

248

253

*pp*

# Piano Musical Vol. II

1 Bateria.

11 - 2

Bumbo. Pedaleira Caixa. Ton 1. Ton 2 Surdo. Chimbal Prato Prato Splash Cowbel.  
Chimbal. Ride. Prato China.

2 01 - Op. 261 no. 1. Compositor Carl Czerny. Arranjador: Marcelo Torca.

02 - Op. 261 no. 5. Compositor Carl Czerny. Arranjador: Marcelo Torca.

6

03 - Op. 599 no. 18. Compositor Carl Czerny. Arranjador: Marcelo Torca.

10

14

17

20

23

04 - Op. 261 no. 36. Compositor Carl Czerny. Arranjador: Marcelo Torca.

26

11 - 2

29

32

05 - Op. 599 no. 59. Compositor Carl Czerny. Arranjador: Marcelo Torca.

34

37

40

44

47

06 - Minueto IV. Compositor Johann Sebastian Bach. Arranjador: Marcelo Torca.

50 11-2  $\frac{3}{4}$

53

56

60

63

66

69

73

76

79

07 - Minueto V. Compositor Johann Sebastian Bach. Arranjador: Marcelo Torca.

82

11 - 2

85

89

93

96

99

102

105

108

111

08 - Minueto VII. Compositor Johann Sebastian Bach. Arranjador: Marcelo Torca.

114

118

122

126

130

134

138

142

146

150

09 - Polonese X. Compositor Johann Sebastian Bach. Arranjador: Marcelo Torca.

154

11 - 2

3/4

157

160

163

166

168

171

10 - Marcha XVIII. Compositor Johann Sebastian Bach. Arranjador: Marcelo Torca.

174

11 - 2

177

181

184

187

190

193

12/8

11 - Noturno Op.9 no. 2. Compositor F. Chopin. Arranjador: Marcelo Torca.

196

11 - 2  $\frac{12}{8}$

200

205

209

213

217

222

226

230

Cadência

12 - Prelúdio em Mi menor. Compositor F. Chopin. Arranjador: Marcelo Torca.

232

11 - 2

236

240

244

248

252

256

# Piano Musical Vol. II

1 Percussão.

Cajón, timba. Caixa, Pandeiro, Tamborim, Triângulo, Pandeirola.  
Ganzá, Reco-reco.

01 - Op. 261 no. 1. Compositor Carl Czerny. Arranjador: Marcelo Torca.

2

02 - Op. 261 no. 5. Compositor Carl Czerny. Arranjador: Marcelo Torca.

6

03 - Op. 599 no. 18. Compositor Carl Czerny. Arranjador: Marcelo Torca.

10

16

22

04 - Op. 261 no. 36. Compositor Carl Czerny. Arranjador: Marcelo Torca.

26

30

05 - Op. 599 no. 59. Compositor Carl Czerny. Arranjador: Marcelo Torca.

34

12 - 1

*p*

40

46

06 - Minueto IV. Compositor Johann Sebastian Bach. Arranjador: Marcelo Torca.

50

56

62

68

74

79

07 - Minueto V. Compositor Johann Sebastian Bach. Arranjador: Marcelo Torca.

82

12 - 1

88

94

100

107

08 - Minueto VII. Compositor Johann Sebastian Bach. Arranjador: Marcelo Torca.

114

122

130

138

146

09 - Polonese X. Compositor Johann Sebastian Bach. Arranjador: Marcelo Torca.

154

12 - 1

160

167

10 - Marcha XVIII. Compositor Johann Sebastian Bach. Arranjador: Marcelo Torca.

174

178

182

186

191

12/8

11 - Noturno Op.9 no. 2. Compositor F. Chopin. Arranjador: Marcelo Torca.

196

12 - 1  $\frac{12}{8}$

200

204

208

212

216

220

224

228

**Cadência**

12 - Prelúdio em Mi menor. Compositor F. Chopin. Arranjador: Marcelo Torca.

232 12-1

236

240

244

248

252

256