

Ilya Kogan

Arrangeur, Compositeur, Interprete, Editeur, Professeur

Russie, Beer Sheva

A propos de l'artiste

I was born in Russia and it has defined my musical preferences. I am a graduate of the State Institute of Culture with specialization management of an amateur orchestra (my instrument was electric/classical guitar).

I like bright, unforgettable and emotional melodies that contrast with delicate, subtle ones.

My influences: classical /romantic/ Balkan music, a flamenco, a jazz.

My idols-guitarplayers :Andreas Segovia, Paco de Lucia, Django Reinhardt, Joe Pass, Frank Gambale, Tommi Emmanuel. Other instrument: Chick Corea (piano, keyboard).

I work as guitar teacher in Beer-Sheva (Israel) City Konservatory.

I have started to compose in 2003.

I hope that my pieces won't leave you indifferent!

Page artiste : www.free-scores.com/partitions_gratuites_ilya-kogan.htm

A propos de la pièce

Titre : Tin roof blues
Arrangeur : Kogan, Ilya
Droit d'auteur : Copyright © Ilya Kogan
Editeur : Kogan, Ilya
Instrumentation : Orchestre d'accordéons
Style : Jazz

Ilya Kogan sur free-scores.com

LICENCE

Cette partition nécessite une autorisation :

- pour les représentations publiques
- pour l'utilisation par les professeurs

S'acquitter de cette licence sur :

www.free-scores.com/licence-partition.php?partition=84650

- écouter l'audio
- partager votre interprétation
- commenter la partition
- s'acquitter de la licence
- contacter l'artiste

Interdiction de diffusion sur d'autres sites Web.

Tin roof blues

by New Orleans Rhythm Kings
rearranged by Ilya Kogan

Clarinet in B♭

Trumpet in B♭

Trombone

Accordion 1/1/1

Accordion 1/1/2

Accordion 1/2

Piano

Bass Guitar

Drum Set

5

Cl.

Tpt.

Tbn.

Accord.

Accord.

Accord.

Pno.

Bass

Dr.

10

Cl. *p*

Tpt. *mf*

Tbn. *mf*

Accord. *p*

Accord. *mp*

Pno.

Bass

Dr.

15

Cl.

Tpt.

Tbn.

Accord.

Accord.

Pno.

Bass

Dr.

20 *tr* \oplus

Cl. *mf* $\hat{\wedge}$

Tpt.

Tbn.

Accord. *mf* $\hat{\wedge}$ 3 3 3

Accord. *mf* 3 3 3

Accord.

Pno. 3 3 3

Bass

Dr. \oplus 3 3

25 [25]

Cl. [25]

Tpt.

Tbn.

Accord. $\hat{\wedge}$

Accord. $\hat{\wedge}$

Accord.

Pno.

Bass

Dr.

39

Cl.

Tpt.

Tbn.

Accord.

Accord.

Accord.

Pno.

Bass

Dr.

44

Cl.

Tpt.

Tbn.

Accord.

Accord.

Accord.

Pno.

Bass

Dr.

49 **D.S. al Coda** $\text{\textcircled{C}}$

Cl. *tr*

Tpt.

Tbn.

Accord.

Accord.

Accord.

Pno.

Bass

Dr. **D.S. al Coda**

53

Cl.

Tpt.

Tbn.

Accord.

Accord. *mf*

Accord.

Pno.

Bass

Dr.

p

p

p

p

p

Clarinet in B \flat

Tin roof blues

by New Orleans Rhythm Kings
rearranged by Ilya Kogan

1 10

13 13

p

17

20

trm

24 25

28

32

36 37 play 2nd time only

40

V.S.

44

3 3 3 3 3

48

D.S. al Coda

1.2. 3. \ominus

52

tr

p

56

Trombone

Tin roof blues

by New Orleans Rhythm Kings
rearranged by Ilya Kogan

1 11

mf

14

18

20

24

28

2

33

37

tplay 3d time only

3

41

3 3 3 3 3

V.S.

Trombone

45

3 3

1.2.

49

3. [^] D.S. al Coda

53

p

Tin roof blues

by New Orleans Rhythm Kings
rearranged by Ilya Kogan

44 *# tr* *^* *>*

48 *1.2. tr* *3.* **D.S. al Coda**

52

56

Tin roof blues

by New Orleans Rhythm Kings
rearranged by Ilya Kogan

1

4

2

9

13

mp

17

20

mf

24

28

32

33

37

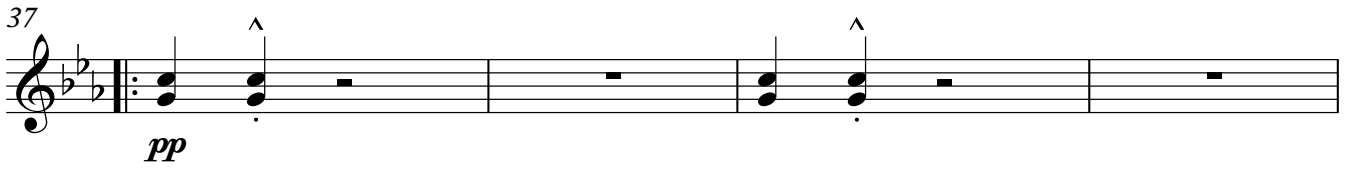

pp

41

45

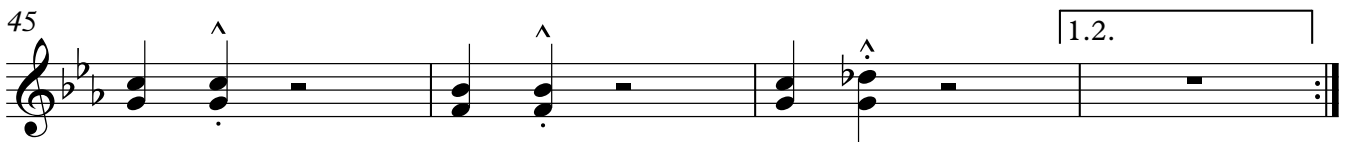

D.S. al Coda

49

53

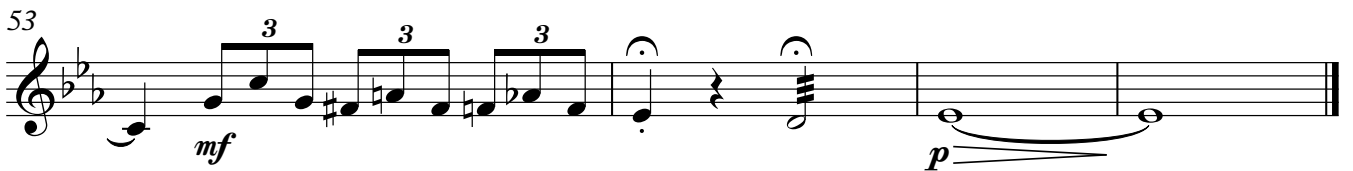

mf *p*

Tin roof blues

by New Orleans Rhythm Kings
rearranged by Ilya Kogan

1

pp

4

8

12

16

20

24

28

32

V.S.

36

pp

40

44

48

1.2. 3. **D.S. al Coda**

52

56

Piano

Tin roof blues

by New Orleans Rhythm Kings
rearranged by Ilya Kogan

1

4

8

12

16

20

24

28

32

V.S.

36

40

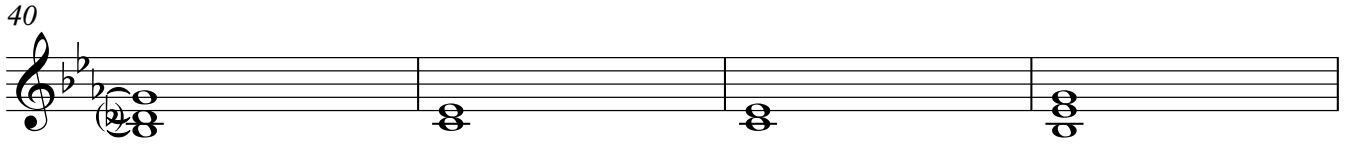

44

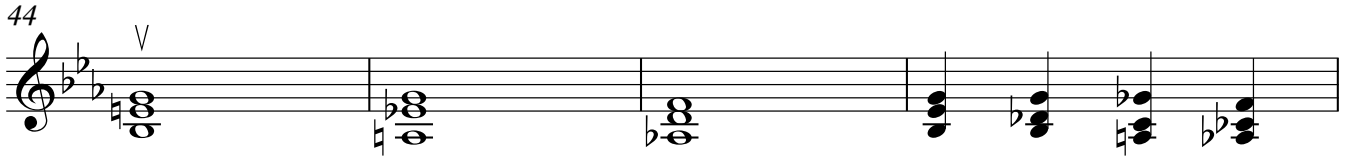

48

52

56

Bass Guitar

Tin roof blues

by New Orleans Rhythm Kings
rearranged by Ilya Kogan

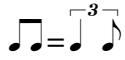

1

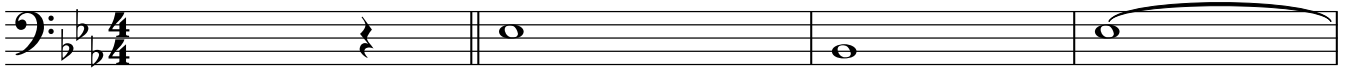

4

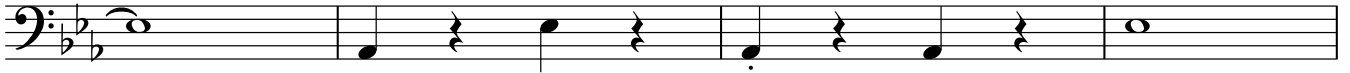

8

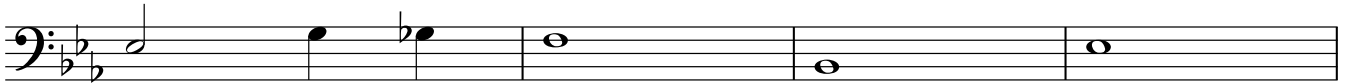

12

8

16

20

⊕

24

28

32

V.S.

36

40

44

D.S. al Coda

48

52

56

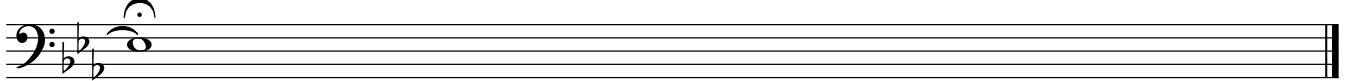

Drum Set

Tin roof blues

by New Orleans Rhythm Kings
rearranged by Ilya Kogan

V.S.

36

40

44

48

52

