

Mike Magatagan

États-Unis, SierraVista

Sonata in A Minor for Oboe & Strings (TWV 41:a6) Telemann, Georg Philipp

A propos de l'artiste

Je suis ingénieur programmeur. À l'origine, je suis un geek, qui aime résoudre les problèmes. J'ai développé des logiciels les 25 dernières années, mais mon amour pour la musique a récemment été ravivé.

Page artiste : https://www.free-scores.com/partitions_gratuites_magataganm.htm

A propos de la pièce

Titre : Sonata in A Minor for Oboe & Strings
[TWV 41:a6]
Compositeur : Telemann, Georg Philipp
Arrangeur : Magatagan, Mike
Droit d'auteur : Public Domain
Editeur : Magatagan, Mike
Instrumentation : Hautbois, Quatuor à cordes
Style : Baroque

Mike Magatagan sur [free-scores.com](https://www.free-scores.com)

- écouter l'audio
- partager votre interprétation
- commenter la partition
- contacter l'artiste

Sonata in A Minor

(TWV 41:a6)

Georg Philipp Telemann (1681 – 1767)

Interpretation for Oboe & Strings by Mike Magatagan 2021

I. Largo ($\text{♩} = 60$)

Oboe *mf*

Violin 1 *p*

Violin 2 *p*

Viola *p*

Cello *p*

7

O

V1

V2

Va

Vc

12

O

V1

V2

Va

Vc

19

O

V1

V2

Va

Vc

1.

2.

II. Allegro (♩ = 94)

Oboe

Violin 1

Violin 2

Viola

Cello

mf

p

p

p

p

tr

3

3

3

3

5

O

V1

V2

Va

Vc

tr

8

O
V1
V2
Va
Vc

11

O
V1
V2
Va
Vc

15

O
V1
V2
Va
Vc

18

O
V1
V2
Va
Vc

22

O
V1
V2
Va
Vc

25

O
V1
V2
Va
Vc

29

Oboe (O) part: Measures 29-32. Measure 29 features four groups of eighth-note triplets. Measure 30 has a trill (tr) on the second measure. Measure 31 has a trill on the first measure. Measure 32 has a sharp sign (#) on the second measure.

V1, V2, Va, Vc parts: Measures 29-32. V1 and V2 parts have various rhythmic patterns. Va part has a steady eighth-note accompaniment. Vc part has a rhythmic pattern with some triplets.

33

Oboe (O) part: Measures 33-36. Measure 33 has a sharp sign (#) on the second measure. Measure 34 has a sharp sign (#) on the second measure. Measure 35 has a sharp sign (#) on the second measure. Measure 36 has a sharp sign (#) on the second measure.

V1, V2, Va, Vc parts: Measures 33-36. V1 and V2 parts have various rhythmic patterns. Va part has a steady eighth-note accompaniment. Vc part has a rhythmic pattern with some triplets.

37

Oboe (O) part: Measures 37-40. Measure 37 has a sharp sign (#) on the second measure. Measure 38 has a trill (tr) on the second measure. Measure 39 has a sharp sign (#) on the second measure. Measure 40 has a sharp sign (#) on the second measure.

V1, V2, Va, Vc parts: Measures 37-40. V1 and V2 parts have various rhythmic patterns. Va part has a steady eighth-note accompaniment. Vc part has a rhythmic pattern with some triplets.

40

O
V1
V2
Va
Vc

43

O
V1
V2
Va
Vc

46

O
V1
V2
Va
Vc

III. Soave (♩ = 32)

15

O
V1
V2
Va
Vc

20

O
V1
V2
Va
Vc

25

O
V1
V2
Va
Vc

IV. Allegro (♩ = 94)

19

Oboe (O) part: Melodic line with trills and triplets. Violin I (V1) and Violin II (V2) parts: Similar melodic line. Viola (Va) and Violoncello (Vc) parts: Bass line with triplets.

25

Oboe (O) part: Melodic line with triplets. Violin I (V1) and Violin II (V2) parts: Similar melodic line. Viola (Va) and Violoncello (Vc) parts: Bass line with triplets.

32

Oboe (O) part: Melodic line with a repeat sign. Violin I (V1) and Violin II (V2) parts: Similar melodic line. Viola (Va) and Violoncello (Vc) parts: Bass line.

40

O

V1

V2

Va

Vc

tr

b

#

47

O

V1

V2

Va

Vc

3

3

3

7

#

53

O

V1

V2

Va

Vc

3

3

3

3

3

3

7

#

60

O
V1
V2
Va
Vc

66

O
V1
V2
Va
Vc

73

O
V1
V2
Va
Vc

Oboe

Sonata in A Minor

(TWV 41:a6)

Georg Philipp Telemann (1681 – 1767)

Interpretation for Oboe & Strings by Mike Magatagan 2021

I. Largo (♩ = 60)

mf

7

12

18

tr

II. Allegro (♩ = 94)

mf

5

8

12

17

22

26

tr

31

36

40

45

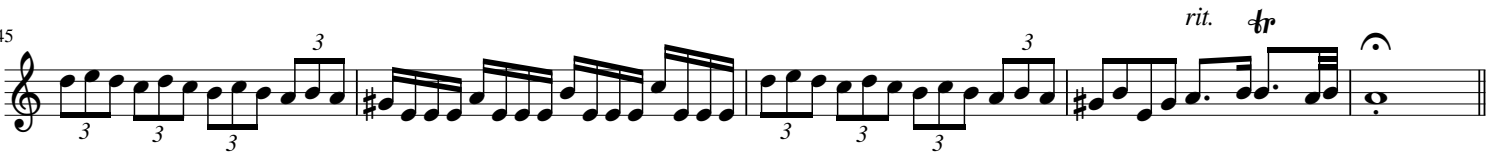

III. Soave (♩ = 32)

6

11

15

20

26

Violin 1

Sonata in A Minor

(TWV 41:a6)

Georg Philipp Telemann (1681 – 1767)

Interpretation for Oboe & Strings by Mike Magatagan 2021

I. Largo (♩ = 60)

p

7

12

19

II. Allegro (♩ = 94)

p

10

16

22

30

38

42

rit.

III. Soave (♩ = 32)

IV. Allegro (♩ = 94)

Violin 2

Sonata in A Minor

(TWV 41:a6)

Georg Philipp Telemann (1681 – 1767)

Interpretation for Oboe & Strings by Mike Magatagan 2021

I. Largo (♩ = 60)

p

7

12

19

II. Allegro (♩ = 94)

p

11

17

23

31

38

43

rit.

III. Soave (♩ = 32)

IV. Allegro (♩ = 94)

Viola

Sonata in A Minor

(TWV 41:a6)

Georg Philipp Telemann (1681 – 1767)

Interpretation for Oboe & Strings by Mike Magatagan 2021

I. Largo (♩ = 60)

II. Allegro (♩ = 94)

III. Soave (♩ = 32)

IV. Allegro (♩ = 94)

Cello

Sonata in A Minor

(TWV 41:a6)

Georg Philipp Telemann (1681 – 1767)

Interpretation for Oboe & Strings by Mike Magatagan 2021

I. Largo (♩ = 60)

p

7

11

18

II. Allegro (♩ = 94)

p

9

15

18

23

29

35

40

42

46

III. Soave (♩ = 32)

11

21

IV. Allegro (♩ = 94)

12

23

32

44

58

71

