Rigaudon

Wedding Divertissement TWV 11:21, Mvmt. 3, 1718

Georg Philipp Telemann

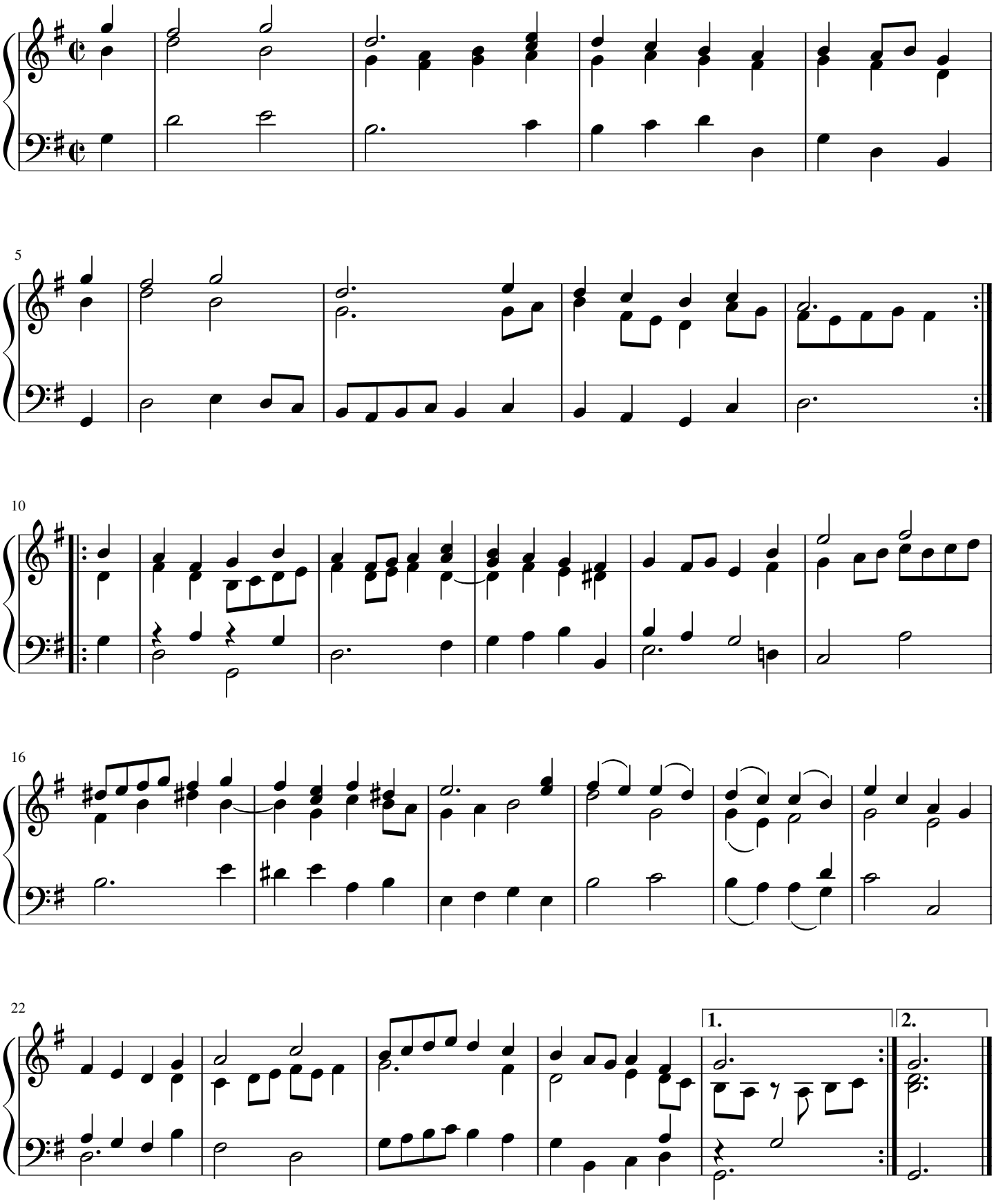

free-scores.com