

12 FANTASIE per flauto

realizzazione del basso continuo di Luigi Rago

G. Ph. Telemann

Flute **Vivace**
f

Piano **Vivace**
mf

Fl. ⁴

Pno.

Fl. ⁷

Pno.

Fl. ¹⁰

Pno.

Armonizzazione di Luigi Rago

14

Fl.

Pno.

18

Fl.

Pno.

21

Fl.

Pno.

24

Fl.

Pno.

Adagio

Fl. *f* *p* *f*

Pno. *fp* *f* *p* *mf*

Fl. *f* *p* *f* *p* *f*

Pno. *f* *p* *f* *p* *mf*

Fl.

Pno.

Fl. *tr*

Pno.

37 **Allegro**

Fl. *f*

Pno. **Allegro** *mf*

45

Fl.

Pno.

53

Fl.

Pno.

58

Fl.

Pno.

Grave

Flute

Piano

69

Fl.

Pno.

73

Fl. *trmw*

Vivace

f

Pno. *mf*

Vivace

78

Fl.

Pno.

83

Fl.

Pno.

88

Fl.

p *f*

Pno.

93

Fl.

Pno.

98

Fl.

p *f*

Pno.

103

Fl.

Pno.

p

108 *p* *f*

Fl.

Pno.

113 *p*

Fl.

Pno.

118 *f* *p* *f*

Fl.

Pno.

123 **Adagio**

Fl.

Adagio
mp

Pno.

126

Fl.

Pno.

129

Fl.

Pno.

132 **Allegro**

Fl.

Pno.

Allegro

mf

139

Fl.

Pno.

145

Fl.

Pno.

152

Fl.

Pno.

159

Fl.

Pno.

167

Fl.

Pno.

3

G. Ph. Telemann

Flute

Piano

Largo

Vivace

mf

mp

Armonizzazione di Luigi Rago

177

Fl.

Pno.

179

Fl.

Pno.

181

Fl.

Pno.

184

Fl.

Pno.

187

Fl.

Pno.

190 **Largo**

Fl.  **Largo**

Pno. 

194 **Vivace**

Fl.  **Vivace**

Pno. 

197

Fl.  **Vivace**

Pno. 

200

Fl.  **Vivace**

Pno. 

202

Fl.  **Vivace**

Pno. 

204

Fl.

Pno.

206

Allegro

Fl.

Allegro

Pno.

212

Fl.

Pno.

218

Fl.

Pno.

224

Fl.

Pno.

230

Fl.

Pno.

236

Fl.

Pno.

243

Fl.

Pno.

Andante 4

G. Ph. Telemann

Flute

Piano

Armonizzazione di Luigi Rago

252

Fl.

Pno.

255

Fl.

Pno.

258

Fl.

p

f

Pno.

261

Allegro

Fl.

Allegro
mf

Pno.

266

Fl.

Pno.

272

Fl.

Pno.

277

Fl.

Pno.

282

Fl.

Pno.

288

Fl.

Pno.

293

Fl.

Pno.

298

Fl.

Pno.

303

Fl.

Pno.

308

Fl.

Pno.

313

Fl.

Pno.

318 **Presto**

Fl. *p*

Pno. *p*

323 *f*

Fl. *f*

Pno. *mf*

328 **Fine**

Fl. **Fine**

Pno. **Fine**

333

Fl.

Pno.

338 *p* *f*

Fl. *p* *f*

Pno. *p* *f*

343

Fl. **D.S. al Fine**

Pno. **D.S. al Fine**

Presto

Flute

Piano

mf

Largo

351

Fl.

Pno.

mp

p

Presto

355

Fl.

Pno.

f

mf

Largo

360

Fl.

Pno.

mf

mp

364

Fl.

Pno.

p

Armonizzazione di Luigi Rago

368

Fl.

Pno.

p

372 **Allegro**

Fl.

f

Allegro

Pno.

mf

378

Fl.

Pno.

382

Fl.

Pno.

386

Fl.

Pno.

390

Fl.

Pno.

394

Fl.

Pno.

398

Fl.

Pno.

402

Fl.

Pno.

406

Fl.

Pno.

410

Fl.

Pno.

414

Fl.

Pno.

418

Fl.

Pno.

422

Fl.

Pno.

426 **Allegro**

Fl.

Allegro
p

Pno.

433

Fl.

Pno.

440

Fl.

Pno.

446

Fl.

Pno.

452

Fl.

Pno.

457

Fl.

Pno.

G. Ph. Telemann

Dolce

6

Flute

Dolce

Piano

467

Fl.

Pno.

473

Fl.

Pno.

Armonizzazione di Luigi Rago

479

Fl.

Pno.

p

484

Fl.

Pno.

489

Fl.

Pno.

493 **Allegro**

Fl.

f

Allegro

Pno.

mf

497

Fl.

Pno.

501

Fl.

Pno.

505

Fl.

Pno.

508

Fl.

Pno.

512

Fl.

Pno.

p

516

Fl.

Pno.

f

mf

520

Fl.

Pno.

522

Fl.

Pno.

525

Spiritoso

Fl.

Spiritoso
CANONE
mp

Pno.

529

Fl.

Fine

Pno.

Fine

533

Fl.

Pno.

537

Fl.

Pno.

541

Fl.

Pno.

545

Fl.

Pno.

549

Fl.

Pno.

553

Fl.

Pno.

D.S. al Fine

557

Fl.

Pno.

D.S. al Fine

Largo ♩ = 80

Largo ♩ = 80

7

G. Ph. Telemann

alla francese

Flute

Piano

565

Fl.

Pno.

568

Fl.

Pno.

Armonizzazione di Luigi Rago

572

Fl.

Pno.

Allegro ♩ = 120

579

Fl.

Pno.

587

Fl.

Pno.

595

Fl.

Pno.

603

Fl.

Pno.

612

Fl.

Pno.

mp

620

Fl.

Pno.

628

Fl.

Pno.

p

635

Fl.

Pno.

f

644 **Largo** ♩ = 80

Fl.

Pno.

mf *tr.* 3 3

649

Fl.

Pno.

653 **Presto** ♩ = 130

Fl.

Pno.

f *mf* 2. 2.

681

Fl.

Pno.

687 **Fine**

Fl.

Pno.

661

Fl.

Pno.

667

Fl.

Pno.

673

Fl.

Pno.

677 **D.S. al Fine**

Fl.

Pno.

f **Largo** ♩ = 78

Flute

mf **Largo** ♩ = 78

Piano

684

Fl.

mf

Pno.

686

Fl.

mf

Pno.

688

Fl.

Pno.

Armonizzazione di Luigi Rago

690

Fl.

Pno.

693

Fl.

p *f*

Pno.

p *mf*

696

Fl.

Spiritoso ♩ = 150

f

Pno.

Spiritoso ♩ = 150

mf

699

Fl.

Pno.

702

Fl.

Pno.

705

Fl.

Pno.

708

Fl.

Pno.

711

Fl.

Pno.

714

Fl.

Pno.

717

Fl.

Pno.

720

Fl.

Pno.

723

Fl.

Pno.

p

726

Fl.

Pno.

f

mf

Ped.

*

729 **Allegro** ♩ = 120

Fl. *f*

Pno. *mf*

735

Fl.

Pno.

740

Fl.

Pno.

745

Fl.

Pno.

749

Fl.

Pno.

G. Ph. Telemann

9

Flute

Piano

Affettuoso ♩ = 70

f

Affettuoso ♩ = 70

mf dolce e leggero

759

Fl.

Pno.

765

Fl.

Pno.

Armonizzazione di Luigi Rago

771

Fl.

Pno.

777

Fl.

Allegro ♩ = 120

3

Pno.

Allegro ♩ = 120

784

Fl.

Pno.

792

Fl.

Pno.

799

Fl.

Pno.

807

Fl.

Pno.

814

Fl.

Pno.

821

Fl.

Pno.

828

Fl.

Pno.

Grave ♩ = 120

834

Fl.

Pno.

Vivace ♩ = 130

842

Fl.

Pno.

850

Fl.

Pno.

858

Fl.

Pno.

866

Fl.

Pno.

872

Fl.

Pno.

A Tempo Giusto

10

Flute

Piano

A Tempo Giusto
mp

884

Fl.

Pno.

890

Fl.

Pno.

896

Fl.

Pno.

902

Fl.

Pno.

Armonizzazione di Luigi Rago

908

Fl.

Pno.

914

Fl.

Pno.

920

Fl.

Pno.

926

Fl.

Pno.

930

Fl.

Pno.

933 **Presto** ♩ = 135

Fl. 

Pno. **Presto** ♩ = 135 

939

Fl. 

Pno. 

946

Fl. 

Pno. 

953

Fl. 

Pno. 

959

Fl. 

Pno. 

965

Fl.

Pno.

972

Fl.

Pno.

979

Fl.

Pno.

986

Fl.

Pno.

992

Fl.

Pno.

998 **Moderato** ♩ = 80

Fl.

Pno.

1007

Fl.

Pno.

1015

Fl.

Pno.

G. Ph. Telemann

11 **Allegro** ♩ = 120

Flute

Piano

Armonizzazione di Luigi Rago

1025

Fl.

Pno.

1028

Fl.

Pno.

mp

1031

Fl.

Pno.

1034

Fl.

Pno.

1037

Fl.

Pno.

1040

Fl.

Pno.

1043

Fl.

Pno.

1046

Fl.

Adagio ♩ = 40

Pno.

1050

Fl.

Vivace ♩ = 130

Pno.

1053

Fl.

Pno.

1056

Fl.

Pno.

1059

Fl.

Pno.

1062

Fl.

Pno.

1066

Fl.

Pno.

1069

Fl.

Pno.

1072

Fl.

Pno.

1075

Fl.

Pno.

1079 **Allegro** ♩ = 120

Fl.

Pno.

1083

Fl.

Pno.

1087

Fl.

Pno.

1091

Fl.

Pno.

1095

Fl.

Pno.

1099

Fl.

Pno.

1103

Fl.

Pno.

Flute *Grave* *f*

Piano *Grave* *mf*

1110 *Allegro* ♩ = 120

Fl.

Pno. *Allegro* ♩ = 120

1115

Fl.

Pno.

1121

Fl.

Pno.

Armonizzazione di Luigi Rago

1126

Fl.

Pno.

1130 **Grave**

Fl.

Pno.

1134 **Allegro** ♩ = 120

Fl.

Pno.

1139

Fl.

Pno.

1144

Fl.

Pno.

1150

Fl.

Pno.

1156

Fl.

Pno.

Dolce ♩ = 80

Dolce ♩ = 80

1161

Fl.

Pno.

1164

Fl.

Pno.

Allegro ♩ = 120

Allegro ♩ = 120

1168

Fl.

Pno.

1171

Fl.

Pno.

Presto ♩ = 130

1174

Fl.

Pno.

mf

1180

Fl.

Pno.

1186

Fl.

Pno.

1191 **Fine**

Fl.

Pno.

1197

Fl.

Pno.

1202

Fl.

Pno.

1206

Fl.

Pno.

1211

Fl.

Pno.

1217

Fl.

Pno.

1223

Fl.

Pno.

1228

Fl.

Pno.

1231

Fl.

D.S. al Fine

Pno.

D.S. al Fine

Flute

12 FANTASIE per flauto

realizzazione del basso continuo di Luigi Rago

G. Ph. Telemann

Vivace

f

4

8

11

15

18

21

24

27 *f* **Adagio** *f* *p* *f*

30 *f* *p* *f* *p* *f*

V.S.

33

35

37 **Allegro**

44

52

58

2
Grave

G. Ph. Telemann

69

73 **Vivace**

78

83

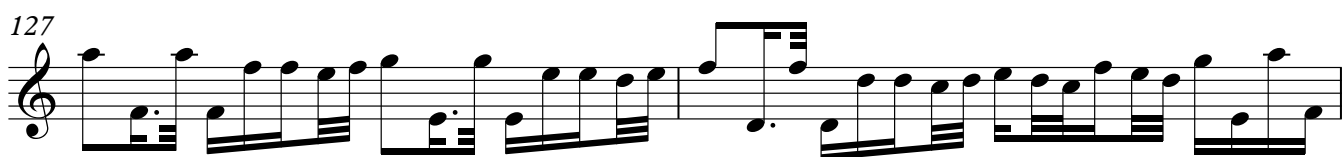
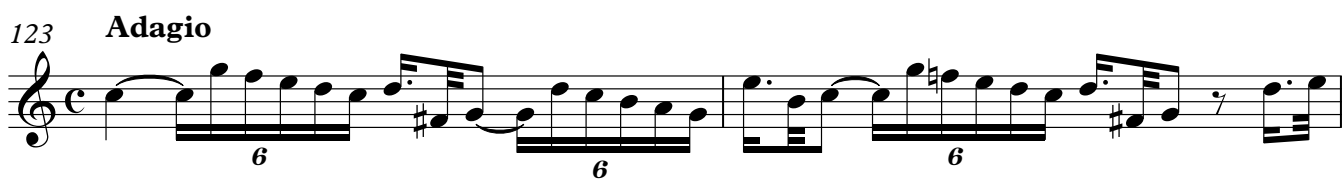
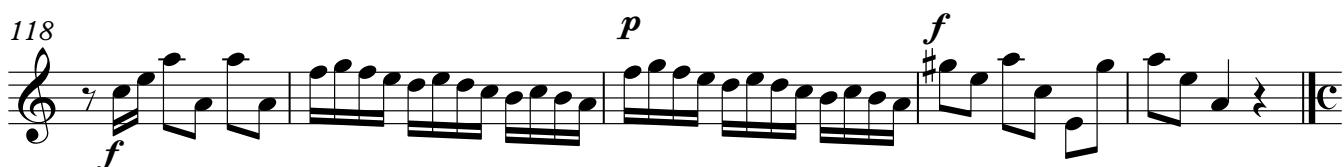
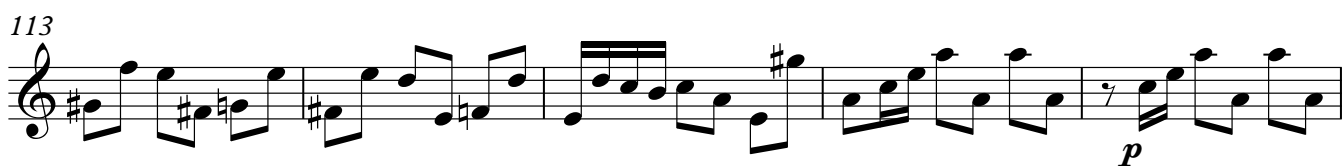

132 **Allegro**

139

145

152

158

165

171

Flute

203

206 **Allegro**

212

218

224

230

236

242

246

Andante

G. Ph. Telemann

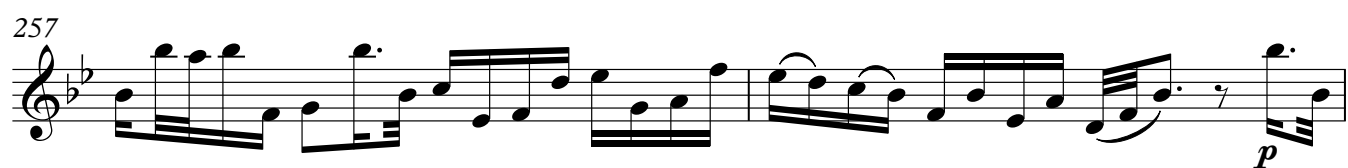
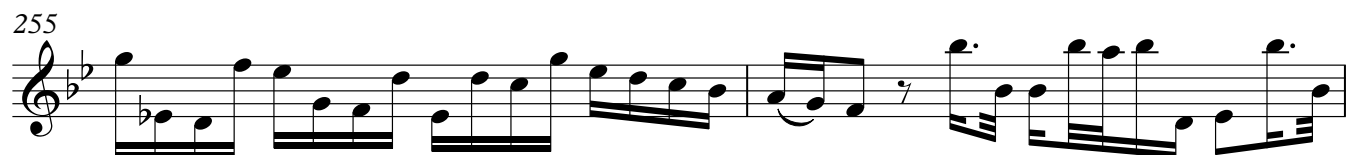

Flute

292

297

302

307

312

317 **♩ Presto**

322 *p* *f*

327 **Fine**

332

337 *p*

342 **D.S. al Fine**

Presto

Largo
mp

351

Presto

355

f

Largo
mf

359

363

367

p

369

372 **Allegro**

f

417

421

425 **Allegro**

431

437

443

449

456

6

G. Ph. Telemann

Dolce

467

472

Armonizzazione di Luigi Rago

V.S.

478

483

488

493 **Allegro**

f

497

501

505

509

513 *p*

516 *f*

520

523  **f** **Spiritoso**

526 

530 **Fine** 

534 

538 

542 

546 

550 

554 

558 **D.S. al Fine** 

7 **Largo** ♩ = 80
alla francese

G. Ph. Telemann

 **f**

Armonizzazione di Luigi Rago

V.S.

565

568

571

575

Allegro ♩ = 120

583

591

599

607

615

624

632

639

646 **Largo** ♩ = 80

650

654 **2.** **Presto** ♩ = 130

682

687 **Fine**

661

667

673

677 **D.S. al Fine**

G. Ph. Telemann

8 **Largo** ♩ = 78

684 *f*

686

688

690

693 *p*

695

698 **Spiritoso** ♩ = 150 *f*

701

704

707

710

Flute

9

Flute

G. Ph. Telemann

Affettuoso ♩ = 70

753 *f*

759

765

771

777

782 **Allegro** ♩ = 120

789

796

803

810

817

824

830

Grave ♩ = 120

835

Vivace ♩ = 130

843

851

860

868

873

10

G. Ph. Telemann

A Tempo Giusto

883

889

Armonizzazione di Luigi Rago

V.S.

Flute

895

895-900

901

901-906

907

907-912

913

913-917

918

918-923

924

924-928

929

929-932

933 **Presto** ♩ = 135

933-938

939

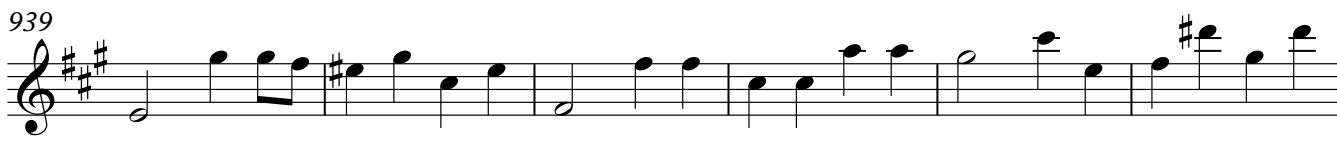

939-944

945

945-950

951

951-956

957

963

969

975

981

987

992

998

Moderato ♩ = 80

1007

1014

Allegro ♩ = 120

1048 Adagio ♩ = 40

Vivace ♩ = 130

Armonizzazione di Luigi Rago

1052

1055

1058

1061

1064

1068

1071

1074

1076

1079 **Allegro** ♩ = 120

1083

Flute

Flute

1087

1091

1095

1099

1103

12

G. Ph. Telemann

Grave

1110

Allegro ♩ = 120

1115

1120

1125

1129

Grave

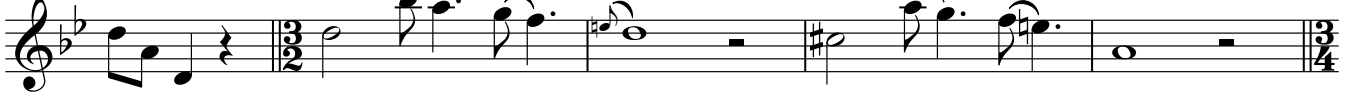

Armonizzazione di Luigi Rago

1134 **Allegro** ♩ = 120

1139

1144

1150

1155

1160 **Dolce** ♩ = 80

1163

1166 **Allegro** ♩ = 120

1170

1174 **Presto** ♩ = 130

1179

Flute

1184

1188

1191 **Fine**

1196

1201

1205

1209

1214

1220

1225

1229 **D.S. al Fine**