Bourrée en Trompette

Ouverture TWV 55:C6, Mwmt. 4

Georg Philipp Telemann

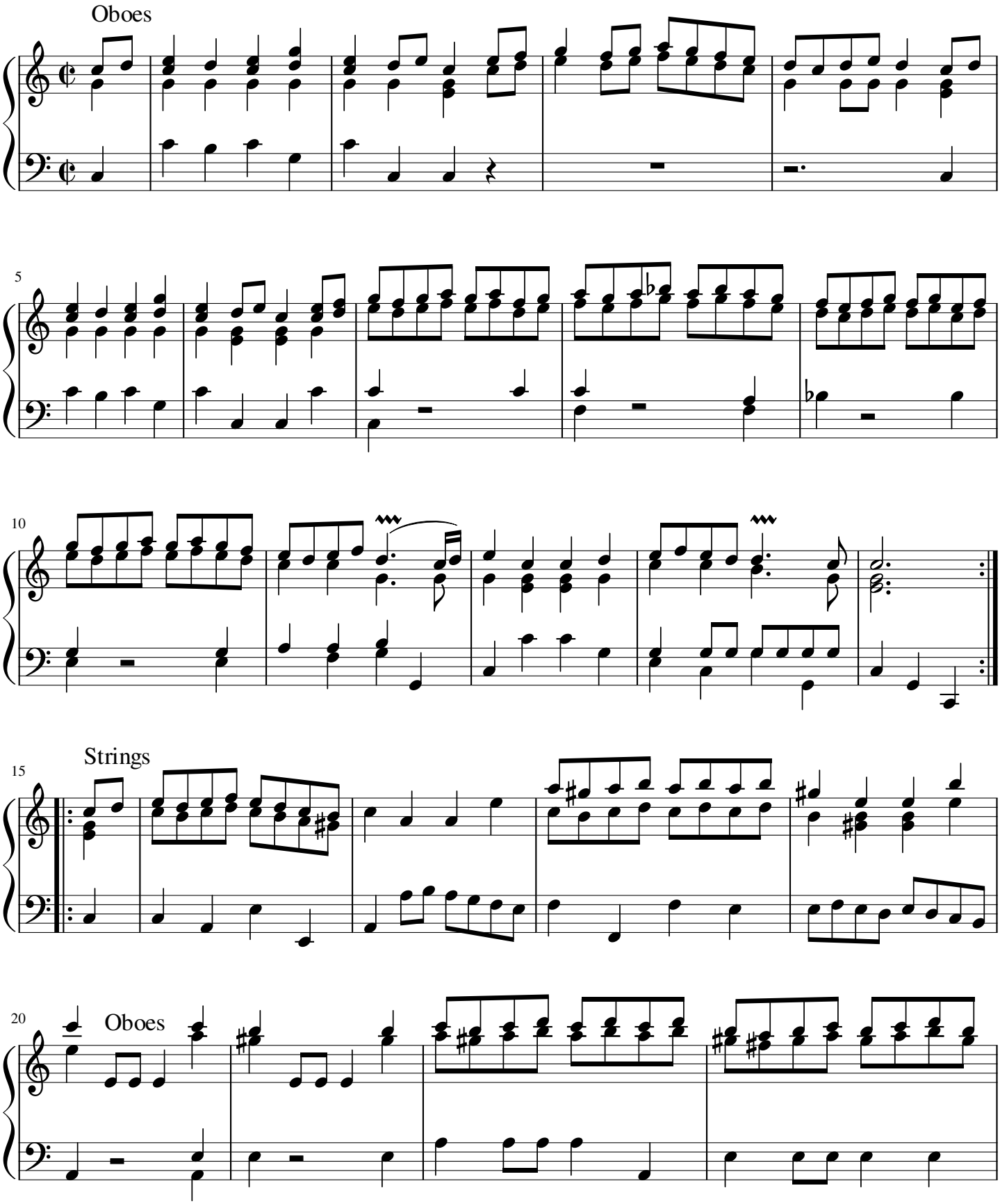

free-scores.com

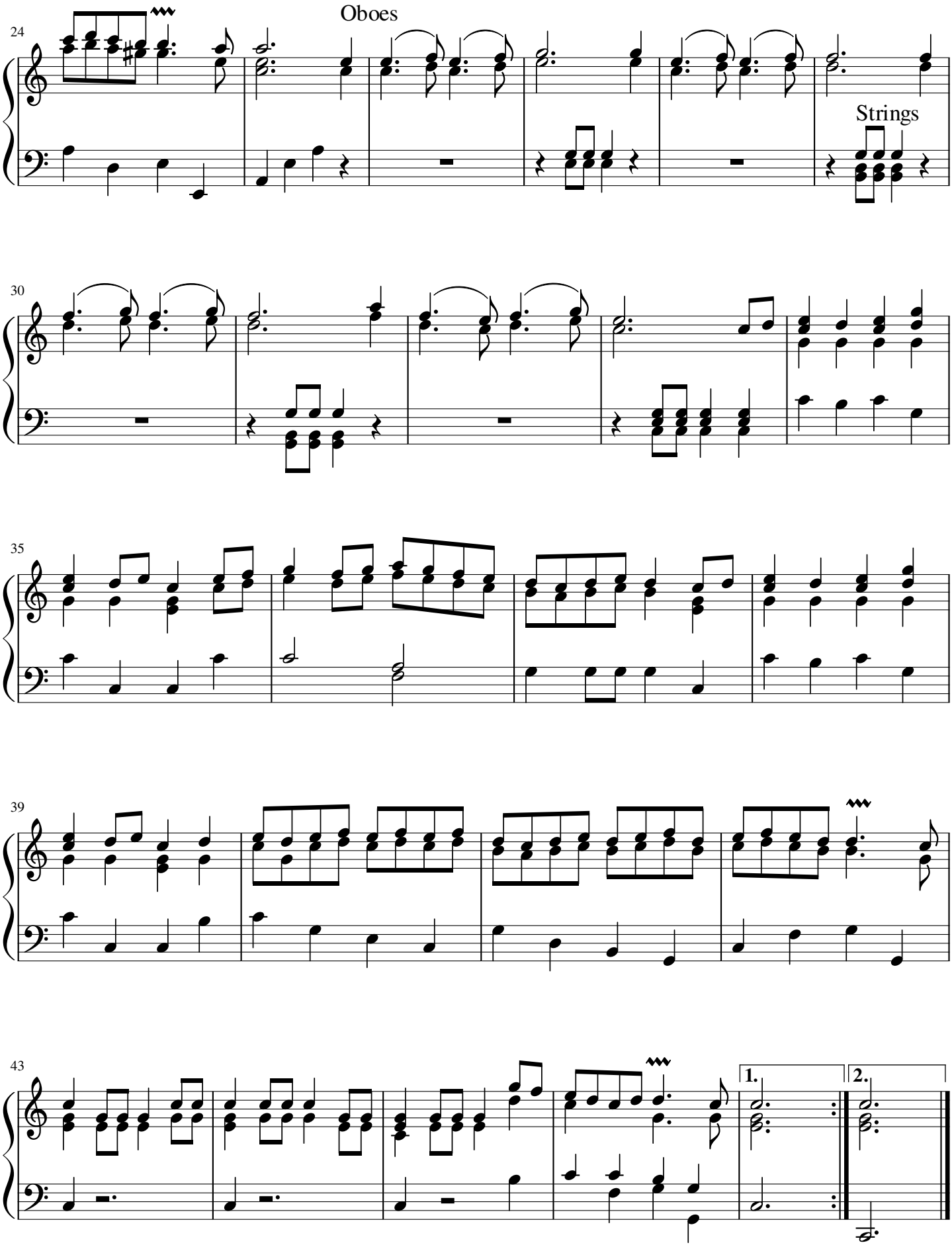

free-scores.com