

Richard Kearns

Irlande, Ballybofey

Andante (No. 2) Telemann, Georg Philipp

A propos de l'artiste

Due to loss of use of hands I will be unable to transpose, arrange or otherwise modify my music in here. Further compositions will be very very slow in appearing here.....Thanks for all the support.

Teachers and students may use my music and arrangements to study and practice without further adieu.....All public performances must seek permission first.

THANKS FOR THE DONATIONS.

They keep me going.

Page artiste : https://www.free-scores.com/partitions_gratuites_guiriel.htm

A propos de la pièce

Titre : Andante
[No. 2]
Compositeur : Telemann, Georg Philipp
Arrangeur : Kearns, Richard
Droit d'auteur : Richard Kearns © All rights reserved
Editeur : Kearns, Richard
Instrumentation : 3 flûtes (trio)
Style : Baroque

Richard Kearns sur [free-scores.com](https://www.free-scores.com)

Cette partition ne fait pas partie du domaine public. Merci de contacter l'artiste pour toute utilisation hors du cadre privé.

- écouter l'audio
- partager votre interprétation
- commenter la partition
- contacter l'artiste

Andante 2

Trio for Flutes

Telemann
Arrangement Richard Kearns © 2010

1

1: CFlute

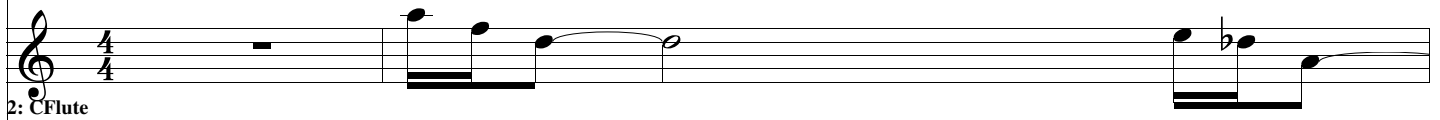

2: CFlute

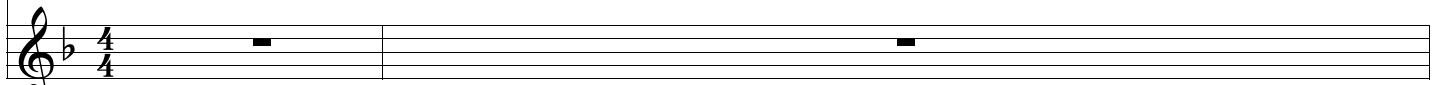

3: AFlute

3

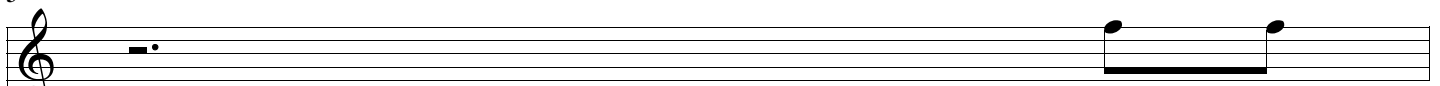

1: CFlute

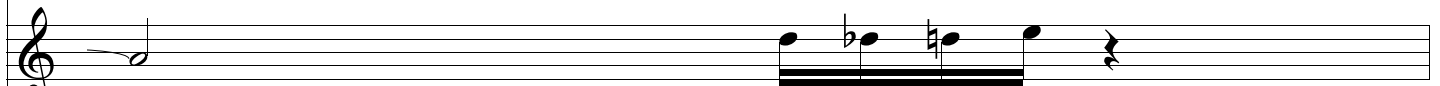

2: CFlute

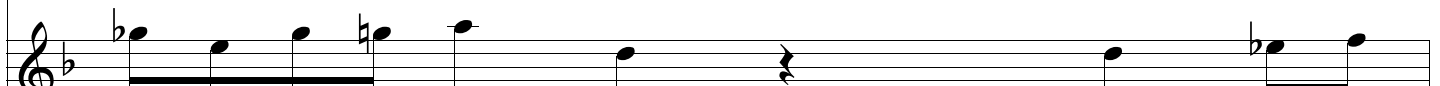

3: AFlute

4

1:
CFlute

2:
CFlute

3:
AFlute

5

1:
CFlute

2:
CFlute

3:
AFlute

6

1:
CFlute

2:
CFlute

3:
AFlute

7

1:
CFlute

2:
CFlute

3:
AFlute

8

1:
CFlute

2:
CFlute

3:
AFlute

9

1:
CFlute

2:
CFlute

3:
AFlute

11

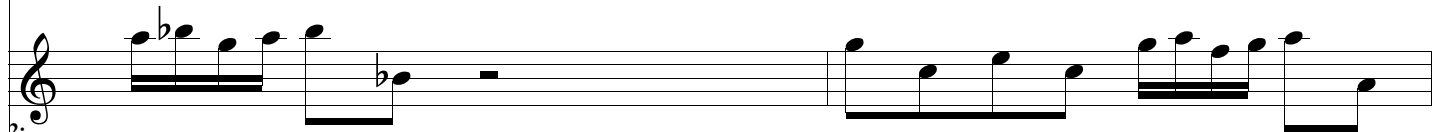
1:
CFlute2:
CFlute3:
AFlute

13

1:
CFlute2:
CFlute3:
AFlute

14

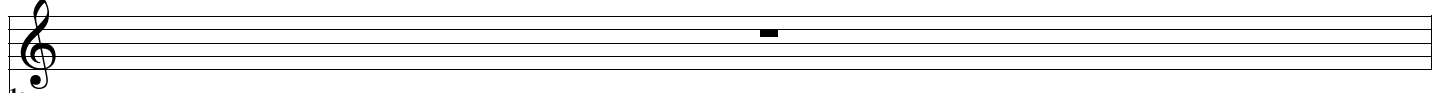
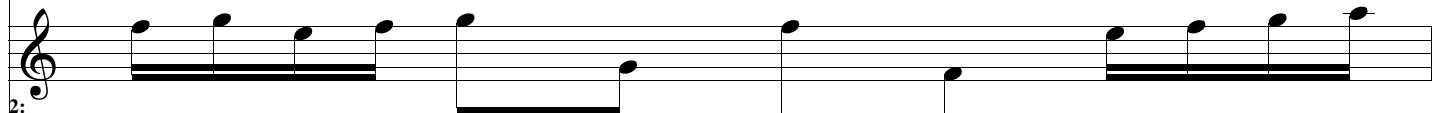
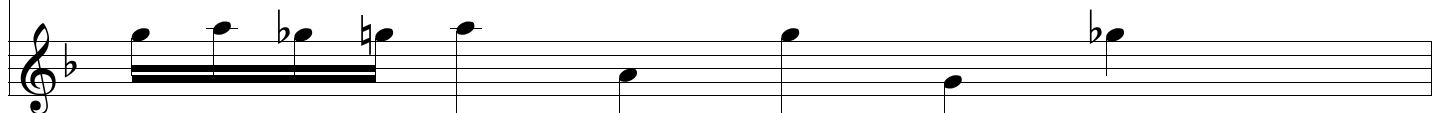
1:
CFlute2:
CFlute3:
AFlute

15

1:
CFlute

2:
CFlute

3:
AFlute

16

1:
CFlute

2:
CFlute

3:
AFlute

17

1:
CFlute

2:
CFlute

3:
AFlute

18

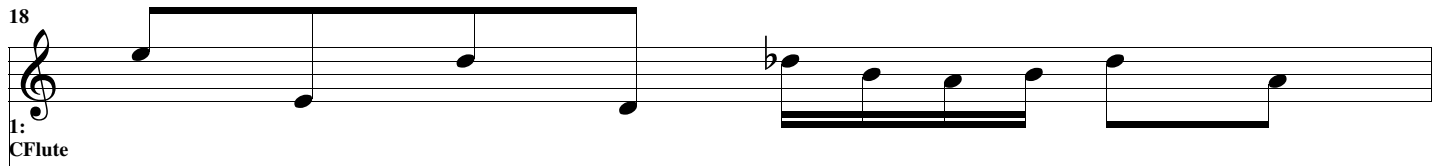

1:
CFlute

2:
CFlute

3:
AFlute

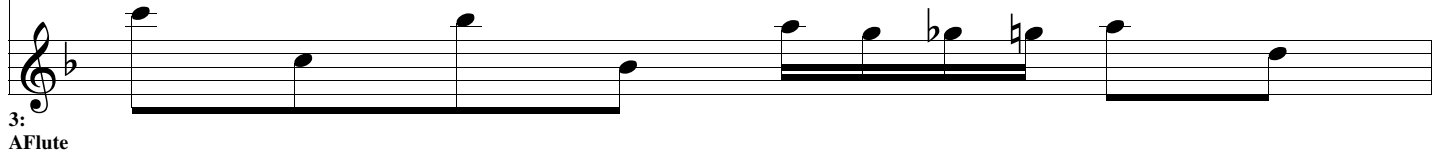

19

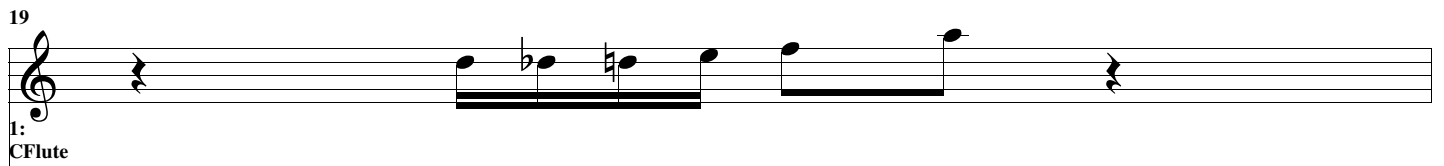

1:
CFlute

2:
CFlute

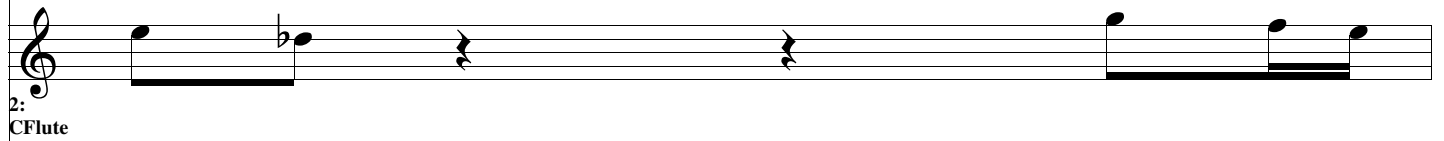

3:
AFlute

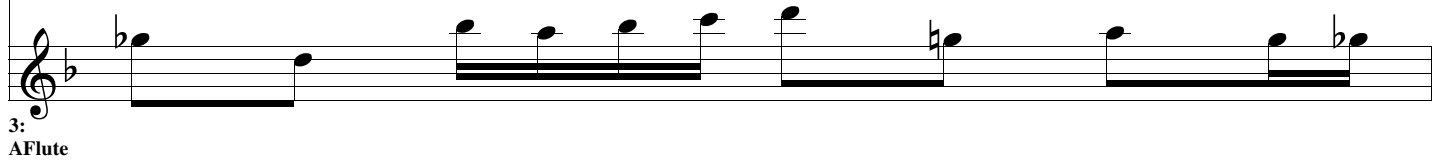

20

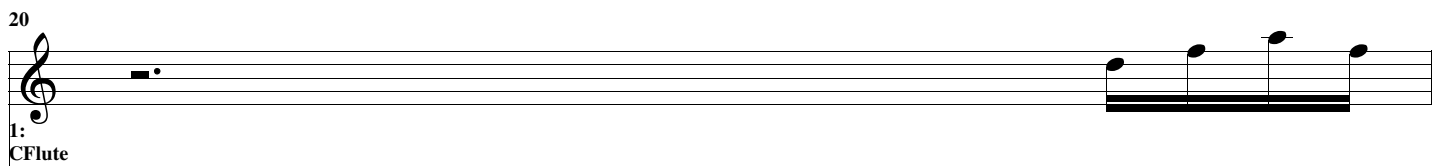

1:
CFlute

2:
CFlute

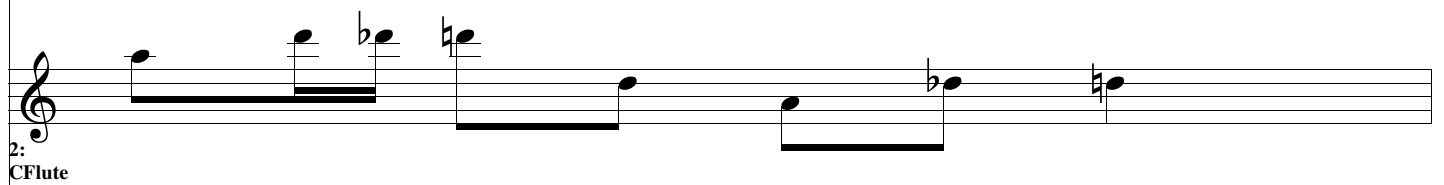

3:
AFlute

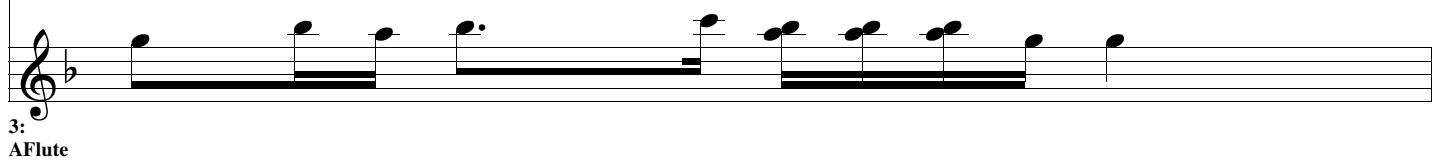

24

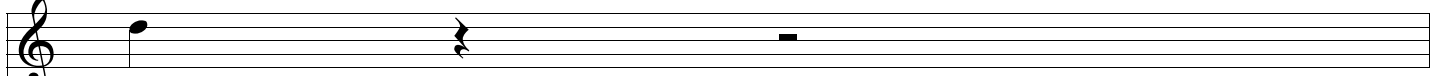
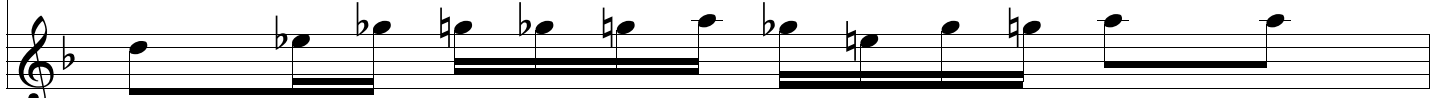
1:
CFlute2:
CFlute3:
AFlute

25

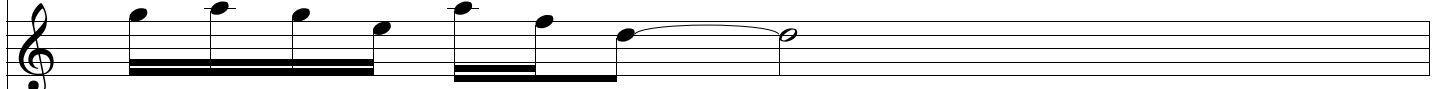
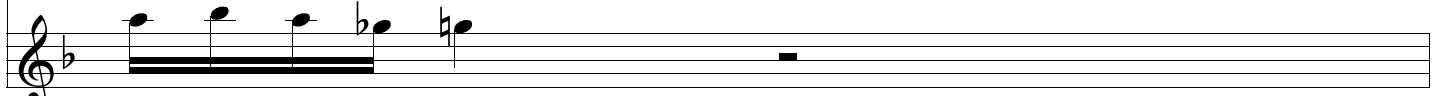
1:
CFlute2:
CFlute3:
AFlute

26

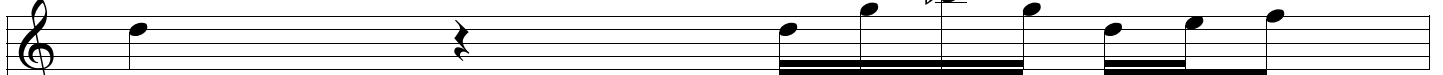
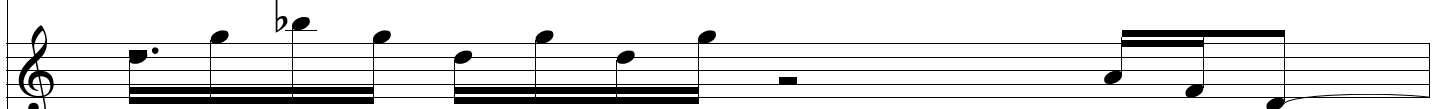
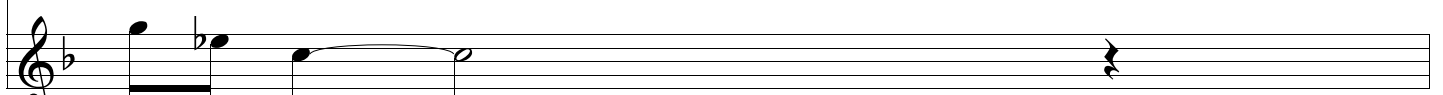
1:
CFlute2:
CFlute3:
AFlute

27

1: CFlute

2: CFlute

3: AFlute

28

1: CFlute

2: CFlute

3: AFlute

29

1: CFlute

2: CFlute

3: AFlute

30

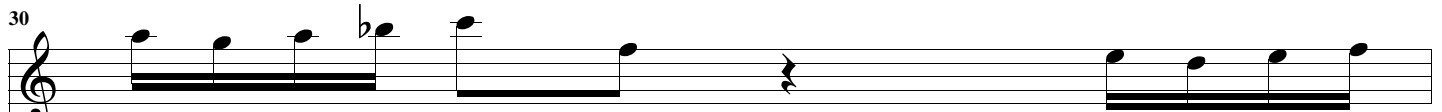

1: CFlute

2: CFlute

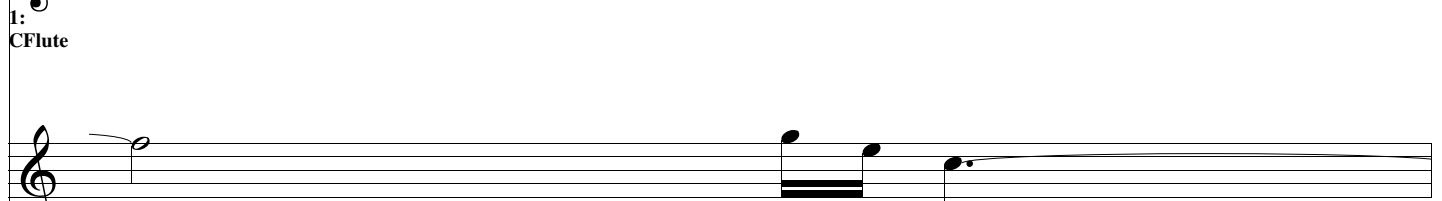

3: AFlute

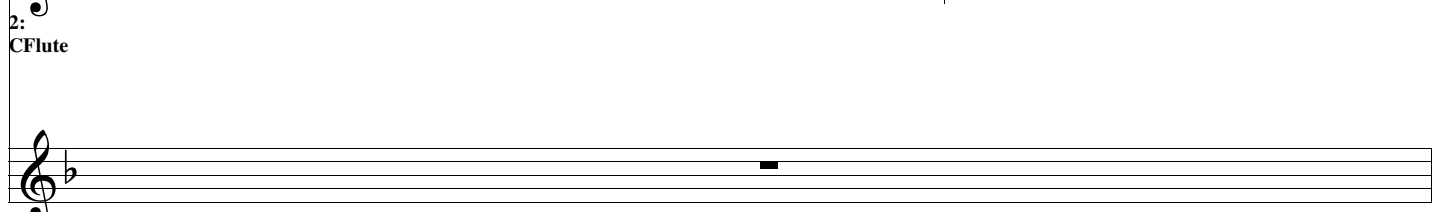

31

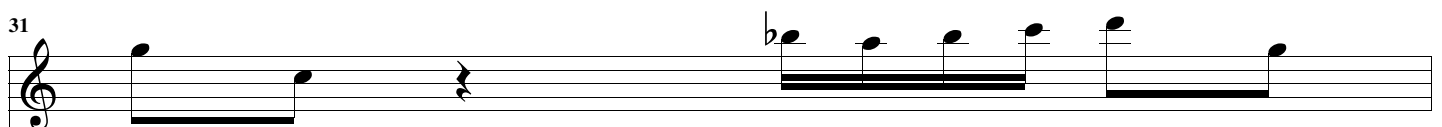

1: CFlute

2: CFlute

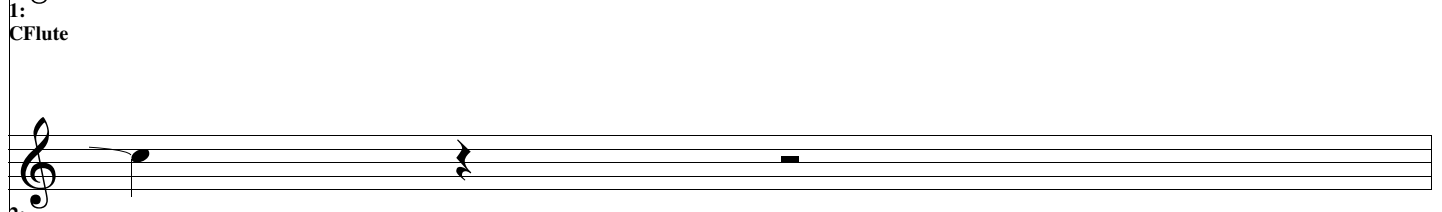

3: AFlute

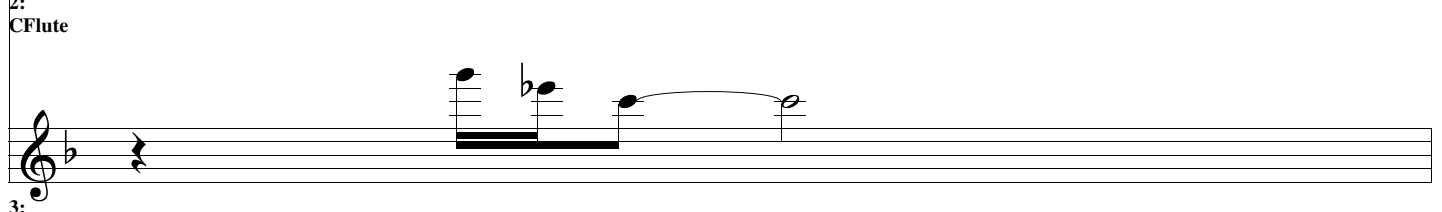

32

1: CFlute

2: CFlute

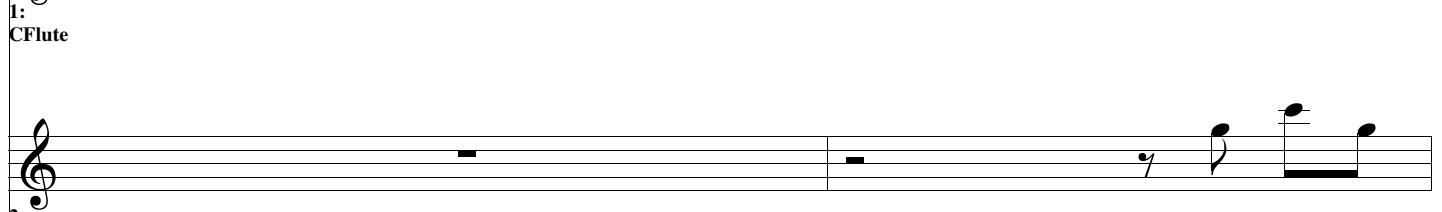

3: AFlute

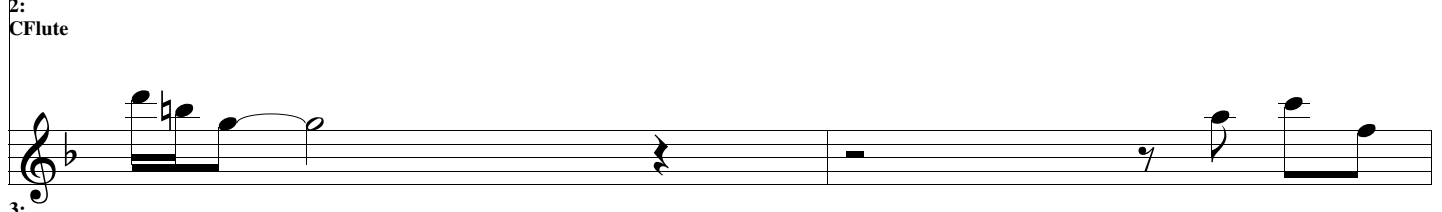

34

1:
CFlute

2:
CFlute

3:
AFlute

35

1:
CFlute

2:
CFlute

3:
AFlute

36

1:
CFlute

2:
CFlute

3:
AFlute

38

