

Swan Lake

Act 2 #12

Danse des Cygnes

Piotr Tchaikovsky

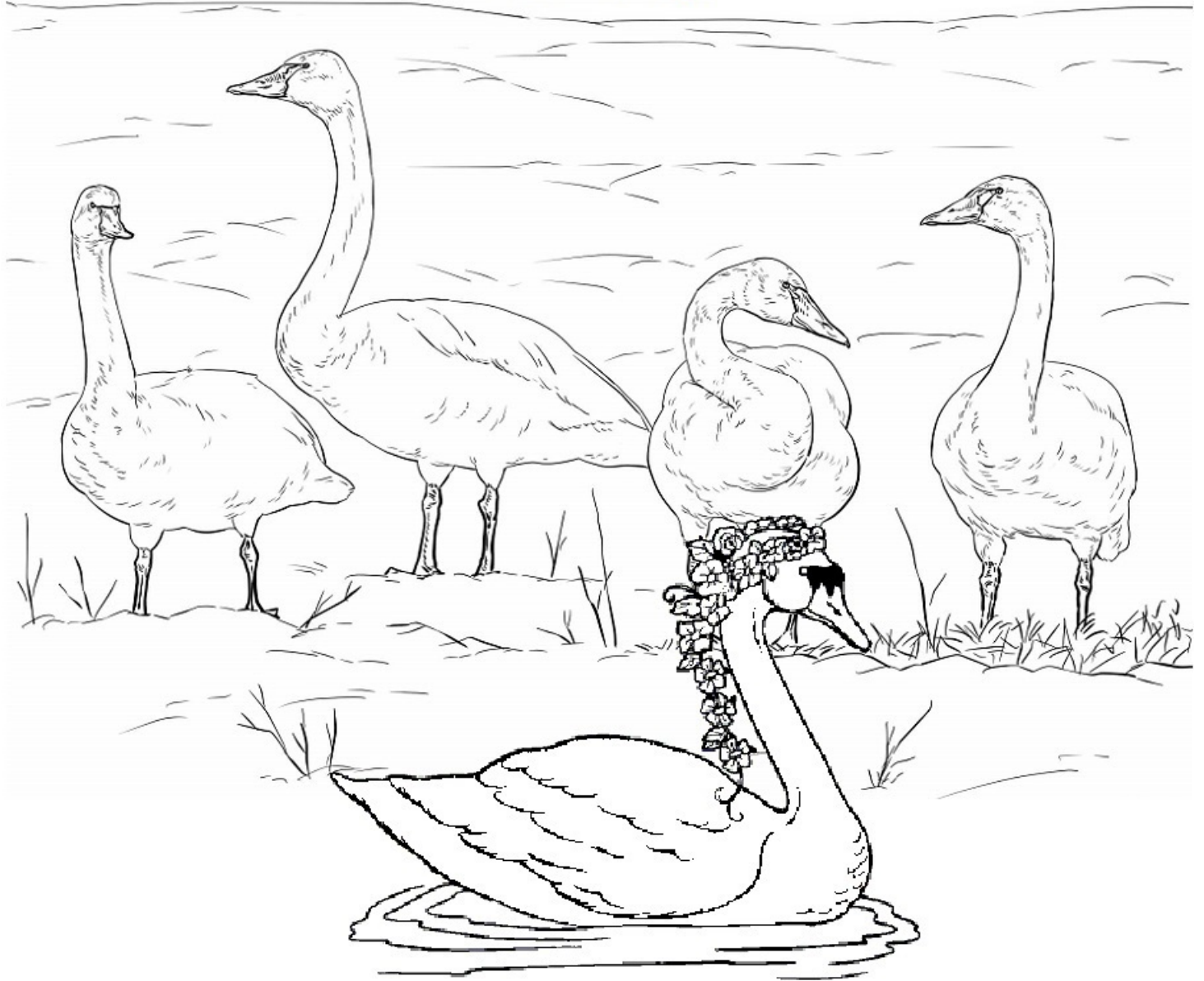

J&H

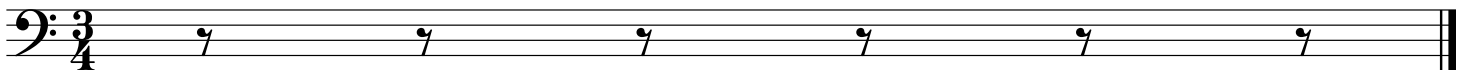

Swan Lake

Act 2 #12 Danse des Cygnes

Eingang

Τχηαικοωσκψ

Walzer

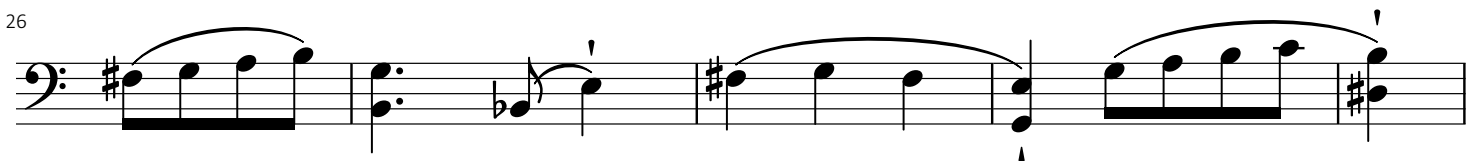
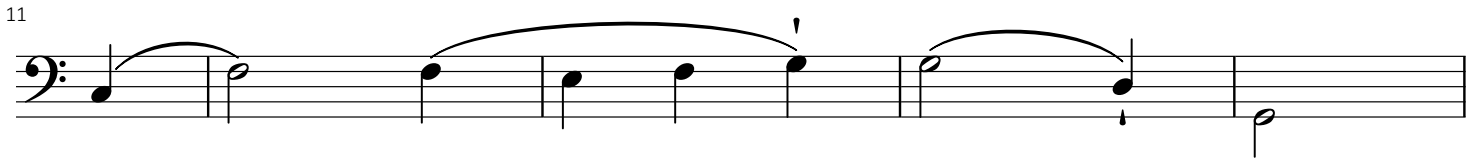

Swan Lake

Act 2 #12 Danse des Cygnes

Continued.

31

36

41

47

53

57

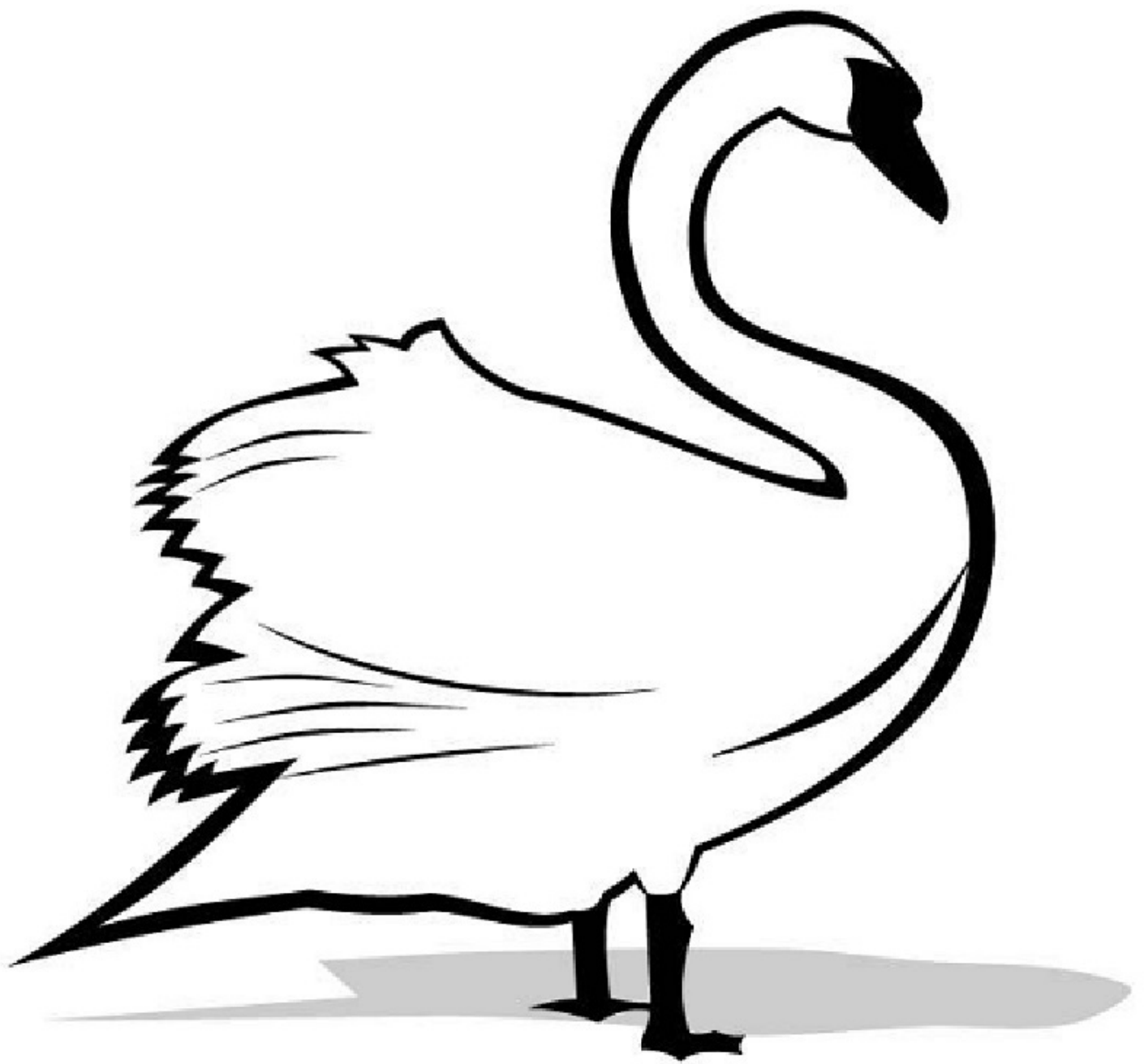

J&H