

Corentin Mathieu

Arrangeur, Compositeur, Interprete, Professeur

Belgique

A propos de l'artiste

J'enseigne la guitare depuis une quinzaine d'années au Conservatoire de Namur en Belgique. Parallèlement, j'adore composer et faire des arrangements pour guitare classique et/ou des petits ensembles...

Qualification : Licence en musique, spécialité guitare

Page artiste : https://www.free-scores.com/partitions_gratuites_core.htm

A propos de la pièce

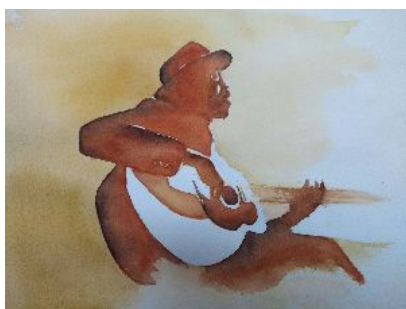

Titre : Study in C
Compositeur : Tárrega, Francisco
Arrangeur : Mathieu, Corentin
Droit d'auteur : Copyright © Corentin Mathieu
Editeur : Mathieu, Corentin
Instrumentation : Guitare seule (avec tablature)

Corentin Mathieu sur [free-scores.com](https://www.free-scores.com)

Cette partition ne fait pas partie du domaine public. Merci de contacter l'artiste pour toute utilisation hors du cadre privé.

Interdiction de diffusion sur d'autres sites Web.

- écouter l'audio
- partager votre interprétation
- commenter la partition
- contacter l'artiste

STUDY IN C

FRANCISCO TÁRREGA (1852-1909)

STUDY IN C

FRANCISCO TÁRREGA (1852-1909)

1

TAB C)

3 1 4 1

3

1 4 2 1

5 III

6 BV

2 1 0 4

7

2 1 3 4 3 4

9

10 1/28 1-

3 3 3 3 3 3 3 3 3 3 3 3

11

12

1 2 3 4 3 3 3 3 3 3 3 3

B | 1/2B |-

13 14

2 1 1 1 2 3 1 2 1 1 2 0 1 0 1 1 0 0 1 0

3 3 3 3 3 3 3 3 3 3 3 3 3 3 3 3 3 3 3 3

2 4 3 1

15 16

0 0 5 0 0 3 0 0 1 0 0 0 1 0 1 0 0 3

3 3 3 3 3 3 3 3 3 3 3 3 3 3 3 3 3 3 3 3

STUDY IN C

FRANCISCO TÁRREGA (1852-1909)

11

8 |

15

2/2