

Lena Orsa

Russie, Moscou

Tarantella Napoletana String Quintet Traditional

A propos de l'artiste

Welcome to Lena Orsa's Page!

We invite you to subscribe to Lena Orsa's YouTube channel: <https://www.youtube.com/user/ComposerElena>
Amazon:

https://www.amazon.com/s/ref=ntt_srch_drd_B076CX12RS?ie=UTF8&field-keywords=Lena%20Orsa&index=digital-music

Facebook profile: <https://www.facebook.com/lenaorsa>

Twitter: https://twitter.com/The_Piano_Lady

Lena Orsa (The Piano Lady) is truly a woman of music: she performs a number of roles, including composer, orchestrator, pianist, producer, educator and arranger. Lena graduated from The Gnessin Russian Academy of Music in 2006 and has created an impressive portfolio by now. Her spheres of work as composer extend to cover symphonic music, operas, musicals, chamber and choral music, music for films and video games. A universal musician, Lena Orsa can perform in many music genre, be it rock, pop, jazz, soul or classical music; she is constantly involved in concert a... (la suite en ligne)

Qualification : professional

Page artiste : https://www.free-scores.com/partitions_gratuites_elena-borisova.htm

A propos de la pièce

Titre : Tarantella Napoletana String Quintet
Compositeur : Traditional
Arrangeur : Orsa, Lena
Droit d'auteur : Copyright © Elena Borisova (The Piano Lady)
Editeur : Orsa, Lena
Instrumentation : Quintette à cordes : 2 Violons, Alto, 2 Violoncelles
Style : Folk

Lena Orsa sur [free-scores.com](https://www.free-scores.com)

LICENCE

Cette partition nécessite une autorisation :

- pour les représentations publiques
- pour l'utilisation par les professeurs

S'acquies de cette licence sur :

<https://www.free-scores.com/licence?p=aiye7zWdhU>

- écouter l'audio
- partager votre interprétation
- commenter la partition
- s'acquies de la licence
- contacter l'artiste

Tarantella Napoletana

For String Quintet

Arranged by Lena Orsa

Italian folk music

2017

free-scores.com

Score

Tarantella Napoletana

Italian Folk Music

Arranged by Lena Orsa

Allegro

© Arranged by Lena Orsa

2
11

Vln. I

Vln. II

Vla.

Vc. I

Vc. II

17

Vln. I

Vln. II

Vla.

Vc. I

Vc. II

pizz.

arco

pizz.

pizz.

22

Vln. I

Vln. II

Vla.

Vc. I

Vc. II

arco

pizz.

27

Vln. I

Vln. II

Vla.

Vc. I

Vc. II

arco

4
32

Vln. I

Vln. II

Vla.

Vc. I

Vc. II

Trill

37

Vln. I

Vln. II

Vla.

Vc. I

Vc. II

Trill

42

Vln. I
Vln. II
Vla.
Vc. I
Vc. II

47

Vln. I
Vln. II
Vla.
Vc. I
Vc. II

pizz.
pizz.

6
52

Vln. I

Vln. II

Vla.

Vc. I

Vc. II

arco

arco

pizz.

57

Vln. I

Vln. II

Vla.

Vc. I

Vc. II

pizz.

arco

arco

62 *ff* 7

Vln. I
Vln. II
Vla.
Vc. I
Vc. II

66

Vln. I
Vln. II
Vla.
Vc. I
Vc. II

f
f
pizz.
f
f
pizz.
f

71

Vln. I

Vln. II

Vla.

Vc. I

Vc. II

76

Vln. I

Vln. II

Vla.

Vc. I

Vc. II

81

Vln. I

Vln. II

Vla.

Vc. I

Vc. II

p

p

arco

p

p

arco

p

86

Vln. I

Vln. II

Vla.

Vc. I

Vc. II

mp

mp

mp

mp

mp

10
91

Vln. I

Vln. II

Vla.

Vc. I

Vc. II

96

Vln. I

Vln. II

Vla.

Vc. I

Vc. II

101

Vln. I
Vln. II
Vla.
Vc. I
Vc. II

106

Vln. I
Vln. II
Vla.
Vc. I
Vc. II

12
III

Vln. I

Vln. II

Vla.

Vc. I

Vc. II

116

Vln. I

Vln. II

Vla.

Vc. I

Vc. II

121

Vln. I

Vln. II

Vla.

Vc. I

Vc. II

126

Vln. I

Vln. II

Vla.

Vc. I

Vc. II

14
131

Vln. I
fp *f*

Vln. II
fp *f*

Vla.
fp *f*

Vc. I
fp *f*

Vc. II
fp *f*

136

Vln. I

Vln. II

Vla.
f

Vc. I

Vc. II

141

Vln. I

Vln. II

Vla.

Vc. I

Vc. II

146

Vln. I

Vln. II

Vla.

Vc. I

Vc. II

16
150

Vln. I

Vln. II

Vla.

Vc. I

Vc. II

154

Vln. I

Vln. II

Vla.

Vc. I

Vc. II

159 tr *tr* 17

Vln. I *ff* *p* *cresc.*

Vln. II *ff* *p* *cresc.*

Vla. *ff* *p* *cresc.*

Vc. I *ff* *p* *cresc.*

Vc. II *ff* *p* *cresc.*

165

Vln. I *fff*

Vln. II *fff*

Vla. *fff*

Vc. I *fff*

Vc. II *fff*

Violin I

Tarantella Napoletana

Italian Folk Music

Arranged by Lena Orsa

Allegro

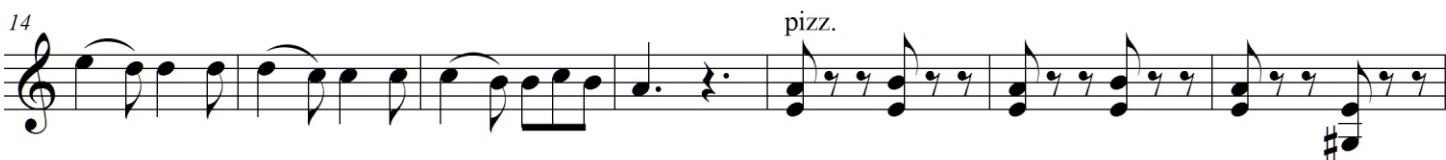

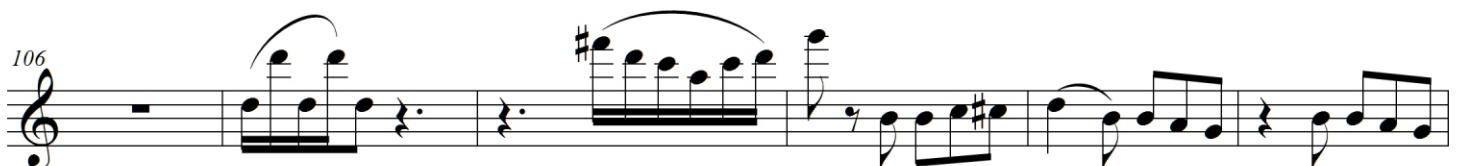
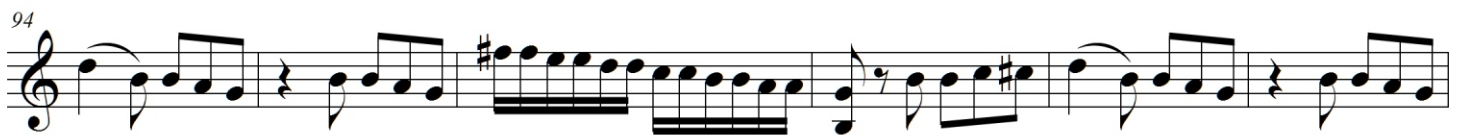

112

118

123

129

fp *f*

137

f

144

f

150

f

157

ff *p* *cresc.*

164

fff

56

62

68

74

80

87

94

101

108

115

121

127

133

140

146

151

157

163

Viola

Tarantella Napoletana

Italian Folk Music

Arranged by Lena Orsa

Allegro

8

15

22

28

35

42

49

56

63

69

76

82

89

95

101

107

113

120

126

132

139

146

152

159

165

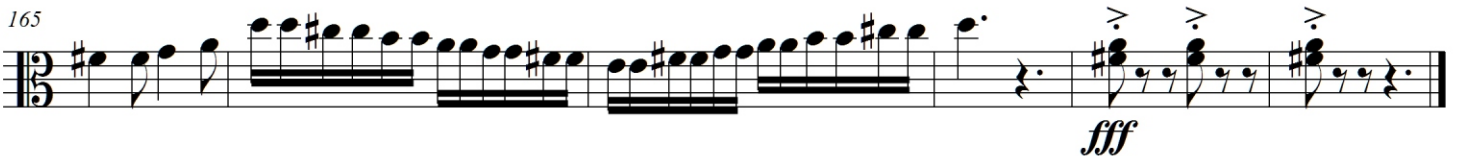

Cello I

Tarantella Napoletana

Italian Folk Music

Arranged by Lena Orsa

Allegro

50

arco

56

62

f

68

74

80

p

87

mp

95

104

113

122

128

134

141

148

154

161

168

Cello II

Tarantella Napoletana

Italian Folk Music

Arranged by Lena Orsa

Allegro 8

p

16

pizz.

23

arco

30

36

43

52

pizz. *arco*

59

66 *pizz.*

f

72

f

78

f *arco* *p*

86

mp

94

101

107

114

121

127

135

143

150

158

166
