

Luigi Talarico

Compositeur, Interprete, Editeur

France, Santiago du Chili, Bs-Aires

A propos de l'artiste

J'ai étudié Solfège et Flûte Traversière au Conservatoire de Montreuil. J'ai fait mes premiers pas dans la composition voici une dizaine d'années, mû par la conviction qu'une oeuvre enfantée doit vibrer et faire vibrer tant ceux qui l'exécutent comme leurs auditeurs. Si non, elle est lettre morte. Si une(s) des miennes vous plait, interprétez-la comme bon vous semble et faites-moi part de vos impressions.

Site Internet: <http://www.thealariccollection>

A propos de la pièce

Titre:	Concerto pour Violoncelle en La mineur partition des Violes [op. 16]
Compositeur:	Talarico, Luigi
Arrangeur:	Talarico, Luigi
Licence:	domaine public
Editeur:	Talarico, Luigi
Instrumentation:	Ensemble à cordes, Vent
Style:	Classique
Commentaire:	Partition assez exigeante pour le soliste.

Luigi Talarico sur [free-scores.com](http://www.free-scores.com)

http://www.free-scores.com/partitions_gratuites_luigi-talarico.htm

- Contacter l'artiste
- Commenter cette partition
- Ajouter votre interprétation MP3
- Accès partition et écoute audio avec ce QR Code :

Interdiction de diffusion sur d'autres sites Web.

Violas

Concierto en La menor para Cello

Luigi Talarico

8 *f*

16 *f*

25 *mp* *f* *mf* *f* *mf*

34 *mp* *f* *ff* *mf*

43 *mf*

51 *mf* *f*

59 *ff* *ff* *ff* *f*

67 *mf* *mp* *mf* *mp* *f*

75 *ff* *f*

Concierto en La menor para Cello

85

91

ff

98

rit. Moderato

3

mp

108

116

f

ff

124

131

3

3

3

3

3

137

4

2

148

3

mf

157

164

f

mf

ff

fff

ff

Concierto en La menor para Cello

171

179

186

186 *f*

194 **Cadenza**

237 *ff*

237

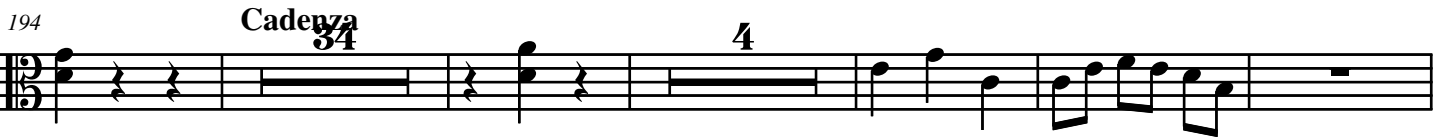

237 *ff*

249

249 *ff*

260

260 *ff*

265

265 *ff*

272

272 *rit.*

280 *mp* *mf* *f* *ff* *fff* *mf* *mp*

280 **Andante (100)**

288

288

288

288

295

302

309

319

330

338

346

355

363

371

387

Concierto en La menor para Cello

395

403

411

419

427

437

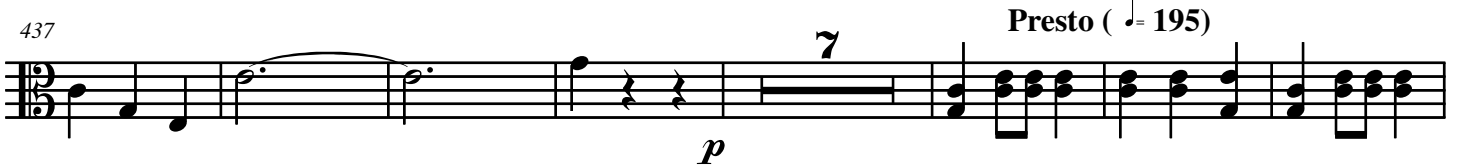

451

459

469

477

485

6

Concierto en La menor para Cello

492 *f*

500 *mf* *f* 8

515 *f*

523 *mf* 2

532 *mf* 2

541 *mp* *mf* 2 8

556 2

565

573

580 *f*

588

Concierto en La menor para Cello

596

604

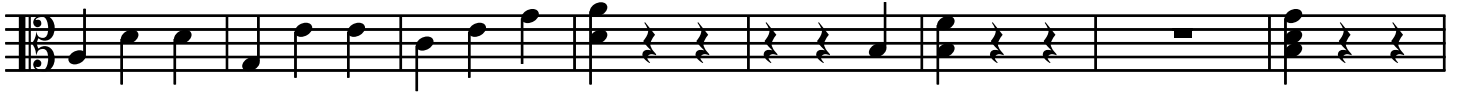

612

622

631

639

651

659

666

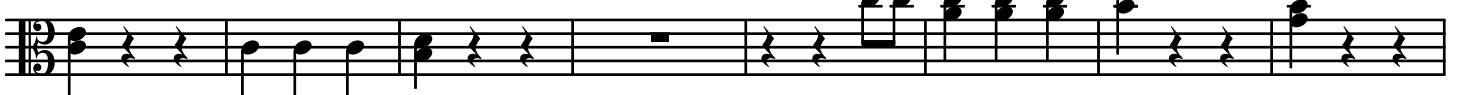

674

682

723

3

733

741

749

756

764

772

8

2

787

795

2

804

2

2

813

8

Concierto en La menor para Cello

828

2

837

844

Con sentimento

852

860

Con molto senti

868

876

884

3

894

mf

902

910

8

f

10
925

Concierto en La menor para Cello

4 3

937

945

953

961

969

977

