

Zetgeister

Andante

Introduction

Strauss

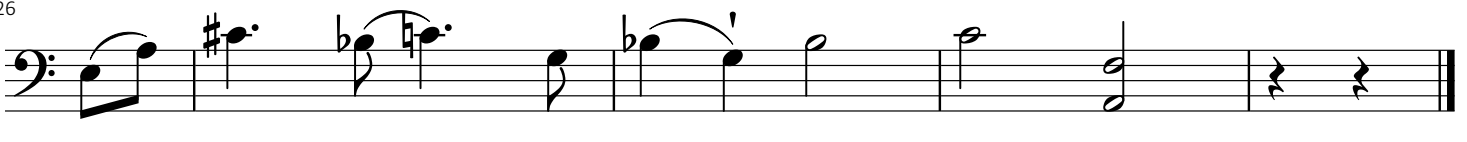
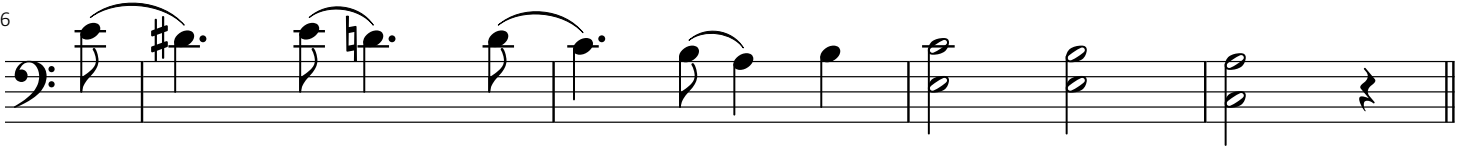

Zeitgeist

Walzer

Walzer 1

Strauss

5

5

9

13

17

22

27

32

Zeitgeister

Walzer 2

Strauss

5

5

9

13

18

23

28

33

Zeitgeist

Walzer 3

Strauss

Zeitgeister

Eingang

Walzer 4

Strauss

5 Walzer

10

14

18 Fine

5

9

13 D.S.

Zeitgeister

Eingang

Walzer 5

Strauss

5

9

13

17

22

26

30

34

Zeitgeister

Coda

Strauss

5

9

13

18

22

26

30

35

40

Zeitgeister Coda Continued

Strauss

45

50

55

59

63

67

71

75

79

83