

THERMAN

WALZER

von
JOHANN STRAUSS

245^{te} Werk

Arranged
for
Solo Cello
11/27/2017
US, MS

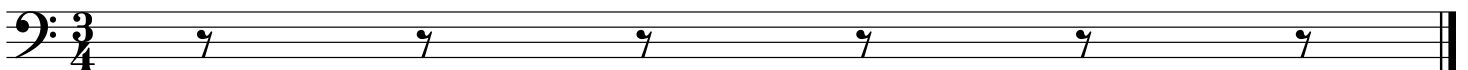
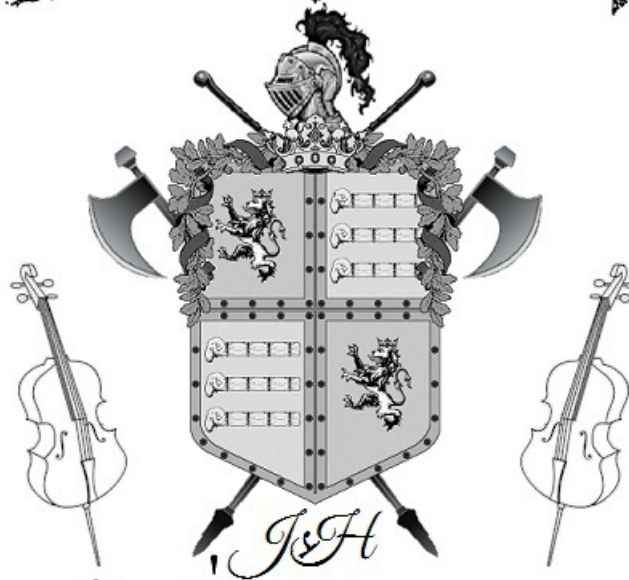

Therman

Introduction

Strauss

Moderato

1

6

10

14

18

22

Therman

Walzer 1

Strauss

Walzer

5

9

13

17

21

25

29

33

37

41

45

Therman

Walzer 2

Strauss

Therman

Walzer 3

Strauss

Therman

Walzer 4

Strauss

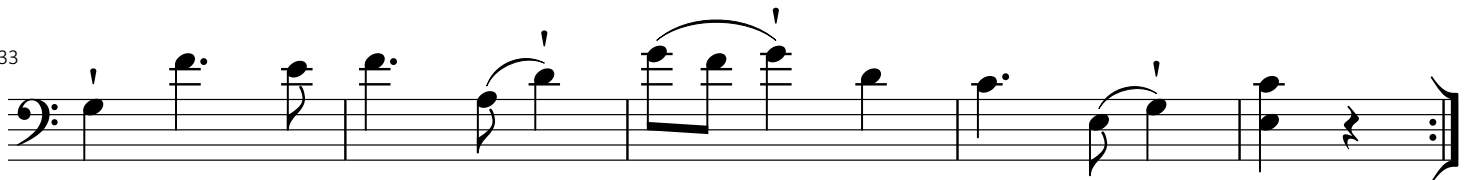
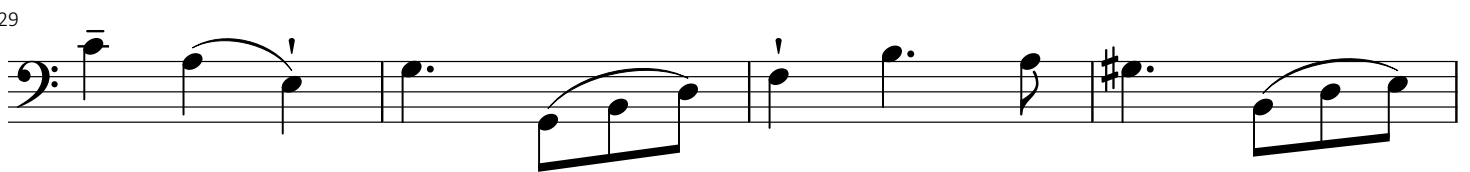
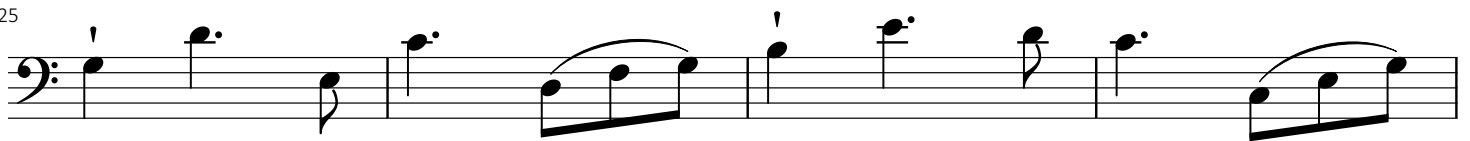
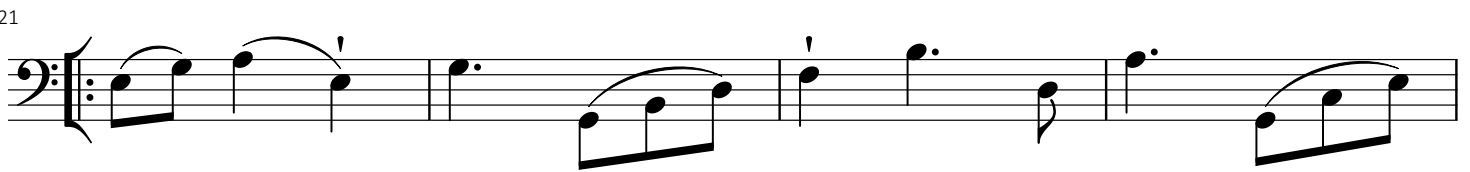
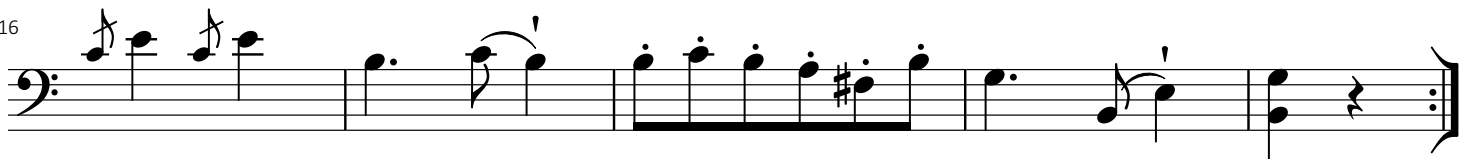

Therman

Walzer 5

Strauss

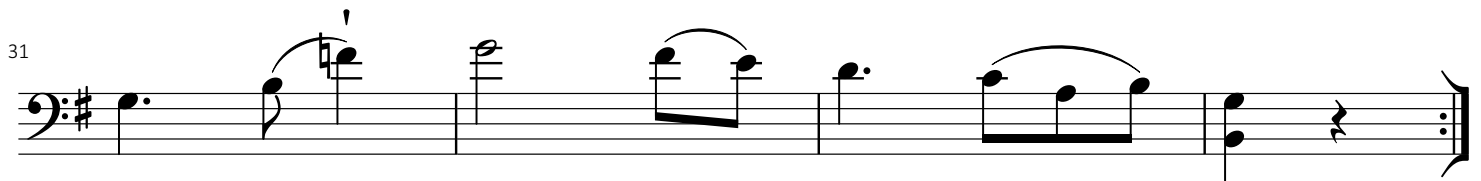
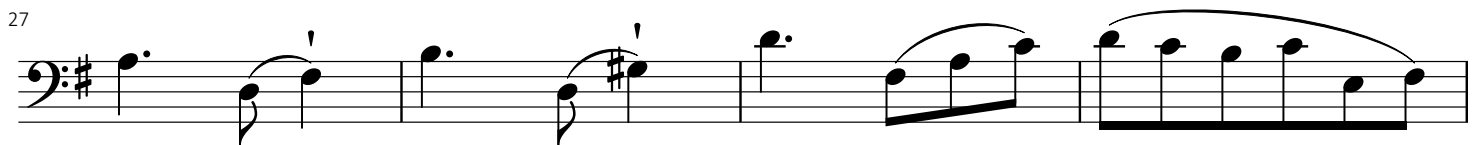
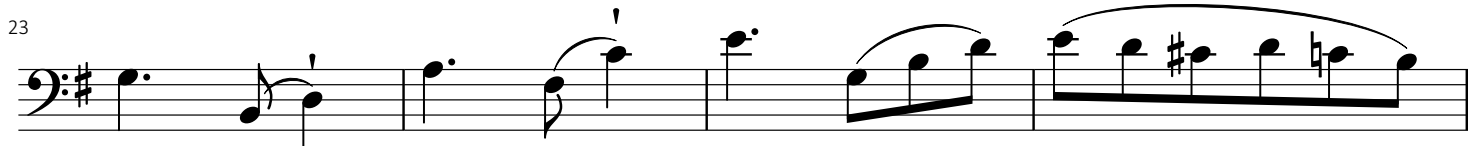
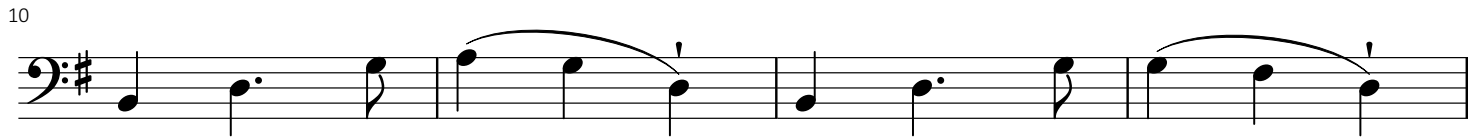

Therman

Coda

Strauss

6

10

14

18

23

28

33

38

42

46

Eleventh staff of music, starting at measure 46. It includes a double bar line and a fermata.

50

Twelfth staff of music, starting at measure 50. It continues the melodic line.

Therman

Coda Continued

Strauss

54

58

62

66

71

76

81

86

90

94

98

103
